

♩ = 190

Soprano, Vocals

Electric Guitar, Guitar 1

Electric Guitar, Guitar 2

Acoustic Guitar, Guitar 3

Electric Bass, Bass

Drumset, Drums

Strings, Synth

Heaven Can Wait

5

S.

El. Guit.

El. Guit.

Guit.

El. B.

D. Set

St.

5

9

S.

El. Guit.

El. Guit.

Guit.

El. B.

D. Set

St.

13

S.

El. Guit.

El. Guit.

Guit.

El. B.

D. Set

St.

17 $\text{♩} = 210$

S.

El. Guit.

El. Guit.

Guit.

El. B.

D. Set

St.

Detailed description of the musical score: The score is written for a 7-piece band. The key signature is one sharp (F#). The tempo is marked as quarter note = 210. The score consists of measures 17 through 20. The vocal line (S.) is in the first staff. The electric guitar 1 (El. Guit.) part is in the second staff. The electric guitar 2 (El. Guit.) part is in the third staff. The acoustic guitar (Guit.) part is in the fourth staff. The electric bass (El. B.) part is in the fifth staff. The drums (D. Set) part is in the sixth staff. The strings (St.) part is in the seventh staff. In measure 17, the vocal line has a melodic phrase, and guitar 1 has a melodic phrase. In measure 18, guitar 1 has a sustained chord, and guitar 2 has a melodic line. In measure 19, guitar 1 has a melodic line, and guitar 2 has a melodic line. In measure 20, guitar 1 has a melodic line, and guitar 2 has a melodic line. The string part in measure 17 has a long note with a fermata.

21

S.

El. Guit.

El. Guit.

Guit.

El. B.

D. Set

St.

25

S.

El. Guit.

El. Guit.

Guit.

El. B.

D. Set

St.

29

S.

El. Guit.

El. Guit.

Guit.

El. B.

D. Set

St.

33

S.

El. Guit.

El. Guit.

Guit.

El. B.

D. Set

St.

37

S.

El. Guit.

El. Guit.

Guit.

El. B.

D. Set

St.

8

8

8

41

S.

El. Guit.

El. Guit.

Guit.

El. B.

D. Set

St.

45

S.

El. Guit.

El. Guit.

Guit.

El. B.

D. Set

St.

49

S.

El. Guit.

El. Guit.

Guit.

El. B.

D. Set

St.

53

S.

El. Guit.

El. Guit.

Guit.

El. B.

D. Set

St.

57

S.

El. Guit.

El. Guit.

Guit.

El. B.

D. Set

St.

8

8

8

8

60

S.

El. Guit.

El. Guit.

Guit.

El. B.

D. Set

St.

63

S.

El. Guit.

El. Guit.

Guit.

El. B.

D. Set

St.

66

S.

El. Guit.

El. Guit.

Guit.

El. B.

D. Set

St.

69

S.

El. Guit.

El. Guit.

Guit.

El. B.

D. Set

St.

72

S.

El. Guit.

El. Guit.

Guit.

El. B.

D. Set

St.

76

S.

El. Guit.

El. Guit.

Guit.

El. B.

D. Set

St.

79

S.

El. Guit.

El. Guit.

Guit.

El. B.

D. Set

St.

8

8

8

82

S.

El. Guit.

El. Guit.

Guit.

El. B.

D. Set

St.

86

S.

El. Guit.

El. Guit.

Guit.

El. B.

D. Set

St.

90

S.

El. Guit.

El. Guit.

Guit.

El. B.

D. Set

St.

94

S.

El. Guit.

El. Guit.

Guit.

El. B.

D. Set

St.

8

8

8

8

98

S.

El. Guit.

El. Guit.

Guit.

El. B.

D. Set

St.

101

S.

El. Guit.

El. Guit.

Guit.

El. B.

D. Set

St.

104

S.

El. Guit.

El. Guit.

Guit.

El. B.

D. Set

St.

108

S.

El. Guit.

El. Guit.

Guit.

El. B.

D. Set

St.

- S. (Singer):** Melodic line with some rests.
- El. Guit. (Electric Guitar):** Two parts, both featuring complex, fast-moving lines with many sixteenth and thirty-second notes.
- El. Guit. (Electric Guitar):** A second part, also featuring complex, fast-moving lines.
- Guit. (Acoustic Guitar):** Consists of sustained chords.
- D. Set (Drum Set):** Features a complex rhythmic pattern with many rests.
- St. (Snare):** Indicated by a long horizontal line, suggesting it is mostly silent or has a very simple pattern.

111

S.

El. Guit.

El. Guit.

Guit.

El. B.

D. Set

St.

114

S.

El. Guit.

El. Guit.

Guit.

El. B.

D. Set

St.

118

S.

El. Guit.

El. Guit.

Guit.

El. B.

D. Set

St.

121

S.

El. Guit.

El. Guit.

Guit.

El. B.

D. Set

St.

125

S.

El. Guit.

El. Guit.

Guit.

El. B.

D. Set

St.

8 3 3 3 3 3

128

S.

El. Guit.

El. Guit.

Guit.

El. B.

D. Set

St.

8 3 3

131

S.

El. Guit.

El. Guit.

Guit.

El. B.

D. Set

St.

134

S.

El. Guit.

El. Guit.

Guit.

El. B.

D. Set

St.

8

3

8

8

8

8

8

137

S.

El. Guit.

El. Guit.

Guit.

El. B.

D. Set

St.

140

S.

El. Guit.

El. Guit.

Guit.

El. B.

D. Set

St.

- El. Guit. (Electric Guitar):**
 - Measure 140: Tremolo pattern on a single note.
 - Measure 141: Tremolo pattern on a single note, followed by a melodic line.
- El. Guit. (Electric Guitar):**
 - Measure 140: Melodic line.
 - Measure 141: Melodic line.

142

S.

El. Guit.

El. Guit.

Guit.

El. B.

D. Set

St.

8

8

8

3

145

S.

El. Guit.

El. Guit.

Guit.

El. B.

D. Set

St.

8 3 3 3

8

8

8

148

S.

El. Guit.

El. Guit.

Guit.

El. B.

D. Set

St.

8 7 3 3 3

151

S.

El. Guit.

El. Guit.

Guit.

El. B.

D. Set

St.

153 $\text{♩} = 105$

S.

El. Guit.

El. Guit.

Guit.

El. B.

D. Set

St.

156

S.

El. Guit.

El. Guit.

Guit.

El. B.

D. Set

St.

159

S.

El. Guit.

El. Guit.

Guit.

El. B.

D. Set

St.

162

S.

El. Guit.

El. Guit.

Guit.

El. B.

D. Set

St.

165

S.

El. Guit.

El. Guit.

Guit.

El. B.

D. Set

St.

167

S.

El. Guit.

El. Guit.

Guit.

El. B.

D. Set

St.

8

8

8

8

169

S.

El. Guit.

El. Guit.

Guit.

El. B.

D. Set

St.

172

S.

El. Guit.

El. Guit.

Guit.

El. B.

D. Set

St.

175

S.

El. Guit.

El. Guit.

Guit.

El. B.

D. Set

St.

178

S.

El. Guit.

El. Guit.

Guit.

El. B.

D. Set

St.

181

S.

El. Guit.

El. Guit.

Guit.

El. B.

D. Set

St.

183

S.

El. Guit.

El. Guit.

Guit.

El. B.

D. Set

St.

8

8

8

3

3

185

S.

El. Guit.

El. Guit.

Guit.

El. B.

D. Set

St.

187

S.

El. Guit.

El. Guit.

Guit.

El. B.

D. Set

St.

8

8

8

3

3

189

S.

El. Guit.

El. Guit.

Guit.

El. B.

D. Set

St.

191

S.

El. Guit.

El. Guit.

Guit.

El. B.

D. Set

St.

8

8

8

3

3

193

S.

El. Guit.

El. Guit.

Guit.

El. B.

D. Set

St.

195 $\text{♩} = 210$

S.

El. Guit.

El. Guit.

Guit.

El. B.

D. Set

St.

197

S.

El. Guit.

El. Guit.

Guit.

El. B.

D. Set

St.

200

S.

El. Guit.

El. Guit.

Guit.

El. B.

D. Set

St.

204

S.

El. Guit.

El. Guit.

Guit.

El. B.

D. Set

St.

206

S.

El. Guit.

El. Guit.

Guit.

El. B.

D. Set

St.

8

8

8

8

8

8

208

S.

El. Guit.

El. Guit.

Guit.

El. B.

D. Set

St.

211

S.

El. Guit.

El. Guit.

Guit.

El. B.

D. Set

St.

214

S.

El. Guit.

El. Guit.

Guit.

El. B.

D. Set

St.

217

S.

El. Guit.

El. Guit.

Guit.

El. B.

D. Set

St.

219

S.

El. Guit.

El. Guit.

Guit.

El. B.

D. Set

St.

221

S.

El. Guit.

El. Guit.

Guit.

El. B.

D. Set

St.

8 3 3 3

222

S.

El. Guit.

El. Guit.

Guit.

El. B.

D. Set

St.

223

S.

El. Guit.

El. Guit.

Guit.

El. B.

D. Set

St.

224

S.

El. Guit.

El. Guit.

Guit.

El. B.

D. Set

St.

225

S.

El. Guit.

El. Guit.

Guit.

El. B.

D. Set

St.

Pdf downloaded from www.midicities.com

229

S.

El. Guit.

El. Guit.

Guit.

El. B.

D. Set

St.

232

233

234

235

S.

El. Guit.

El. Guit.

Guit.

El. B.

D. Set

St.

238

S.

El. Guit.

El. Guit.

Guit.

El. B.

D. Set

St.

241

S.

El. Guit.

El. Guit.

Guit.

El. B.

D. Set

St.

244

S.

El. Guit.

El. Guit.

Guit.

El. B.

D. Set

St.

248

S.

El. Guit.

El. Guit.

Guit.

El. B.

D. Set

St.

252

S.

El. Guit.

El. Guit.

Guit.

El. B.

D. Set

St.

256

S.

El. Guit.

El. Guit.

Guit.

El. B.

D. Set

St.

260

S.

El. Guit.

El. Guit.

Guit.

El. B.

D. Set

St.

- S. (Singer):** Melodic line with some grace notes.
- Guit. (Acoustic Guitar):** Silent.
- St. (Strings):** Silent.

263

S.

El. Guit.

El. Guit.

Guit.

El. B.

D. Set

St.

266

S.

El. Guit.

El. Guit.

Guit.

El. B.

D. Set

St.

270

S.

El. Guit.

El. Guit.

Guit.

El. B.

D. Set

St.

8

8

8

8

273

S.

El. Guit.

El. Guit.

Guit.

El. B.

D. Set

St.

8

8

8

8

276

S.

El. Guit.

El. Guit.

Guit.

El. B.

D. Set

St.

280

S.

El. Guit.

El. Guit.

Guit.

El. B.

D. Set

St.

8

8

8

8

283

S.

El. Guit.

El. Guit.

Guit.

El. B.

D. Set

St.

287

S.

El. Guit.

El. Guit.

Guit.

El. B.

D. Set

St.

8

8

8

290

S.

El. Guit.

El. Guit.

Guit.

El. B.

D. Set

St.

8

8

8

8

294

S.

El. Guit.

El. Guit.

Guit.

El. B.

D. Set

St.

8

8

8

297

S.

El. Guit.

El. Guit.

Guit.

El. B.

D. Set

St.

8

8

8

8

300

S.

El. Guit.

El. Guit.

Guit.

El. B.

D. Set

St.

304

S.

El. Guit.

El. Guit.

Guit.

El. B.

D. Set

St.

308

S.

El. Guit.

El. Guit.

Guit.

El. B.

D. Set

St.

312

S.

El. Guit.

El. Guit.

Guit.

El. B.

D. Set

St.

316

S.

El. Guit.

El. Guit.

Guit.

El. B.

D. Set

St.

320

S.

El. Guit.

El. Guit.

Guit.

El. B.

D. Set

St.

324

327

S.

El. Guit.

El. Guit.

Guit.

El. B.

D. Set

St.

330

S.

El. Guit.

El. Guit.

Guit.

El. B.

D. Set

St.

333

S.

El. Guit.

El. Guit.

Guit.

El. B.

D. Set

St.

333

109 152

♩ = 154

♩ = 156

♩ = 158

♩ = 160

♩ = 162

♩ = 164

♩ = 166

♩ = 168

♩ = 170

♩ = 172

♩ = 174

♩ = 176

♩ = 178

♩ = 180

♩ = 182

♩ = 184

♩ = 186

♩ = 188

♩ = 190

♩ = 192

♩ = 194

♩ = 196

♩ = 198

♩ = 200

♩ = 202

♩ = 204

♩ = 206

♩ = 208

336

S.

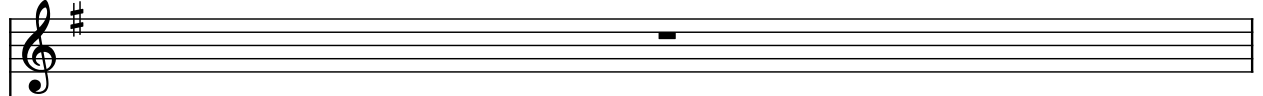

El. Guit.

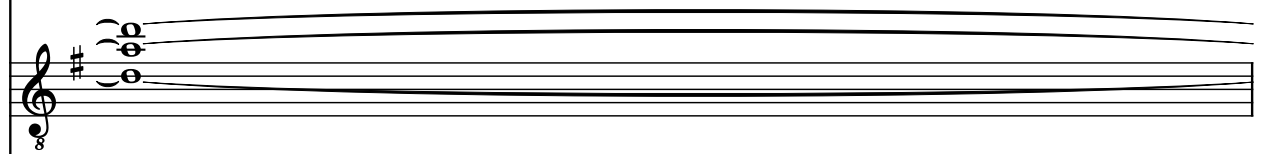

El. Guit.

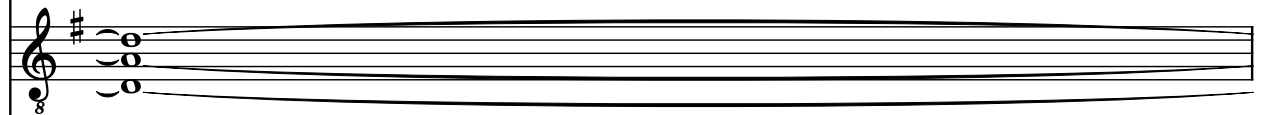

Guit.

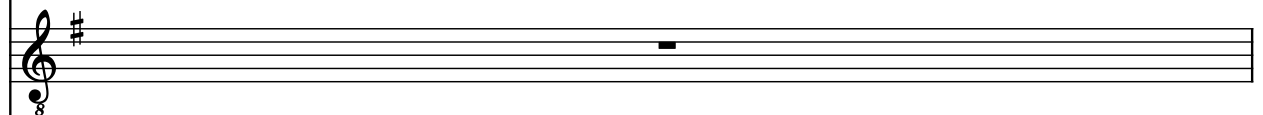

El. B.

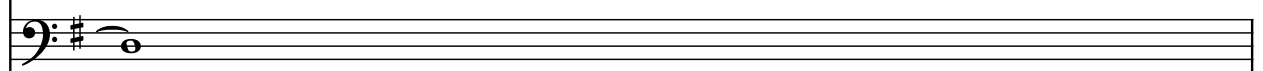

D. Set

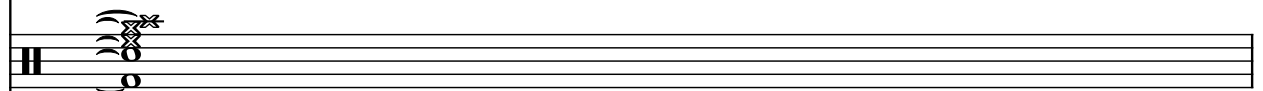

St.

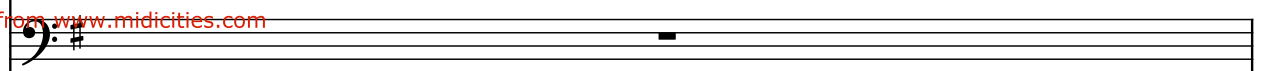

♪ = 126
♪ = 102
♪ = 128
♪ = 104
♪ = 130
♪ = 106
♪ = 132
♪ = 108
♪ = 134
♪ = 110
♪ = 136
♪ = 112
♪ = 138
♪ = 114
♪ = 140
♪ = 116
♪ = 142
♪ = 118
♪ = 144
♪ = 120
♪ = 146
♪ = 122
♪ = 148
♪ = 124
♪ = 150
♪ = 126
♪ = 128
♪ = 130
♪ = 132
♪ = 134
♪ = 136
♪ = 138
♪ = 140
♪ = 142
♪ = 144
♪ = 146
♪ = 148
♪ = 150

337

S.

El. Guit.

El. Guit.

Guit.

$\text{♪} = 100$
 $\text{♪} = 102$
 $\text{♪} = 104$
 $\text{♪} = 106$
 $\text{♪} = 108$
 $\text{♪} = 110$
 $\text{♪} = 112$
 $\text{♪} = 114$
 $\text{♪} = 116$
 $\text{♪} = 118$
 $\text{♪} = 120$
 $\text{♪} = 122$
 $\text{♪} = 124$
 $\text{♪} = 100$

338

S.

El. Guit.

El. Guit.

Guit.

El. B.

D. Set

St.