

♩ = 176

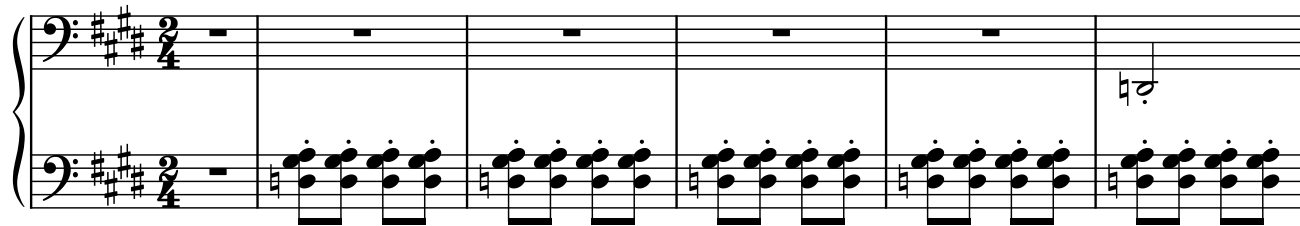

7

12

17

22

27

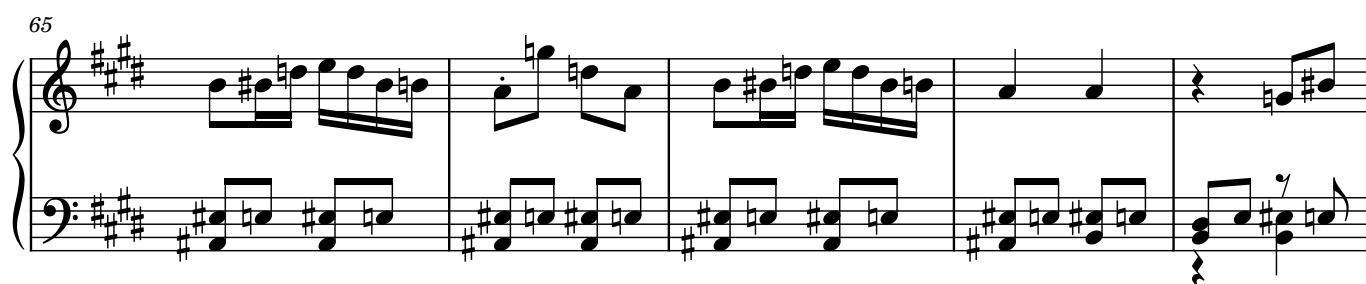
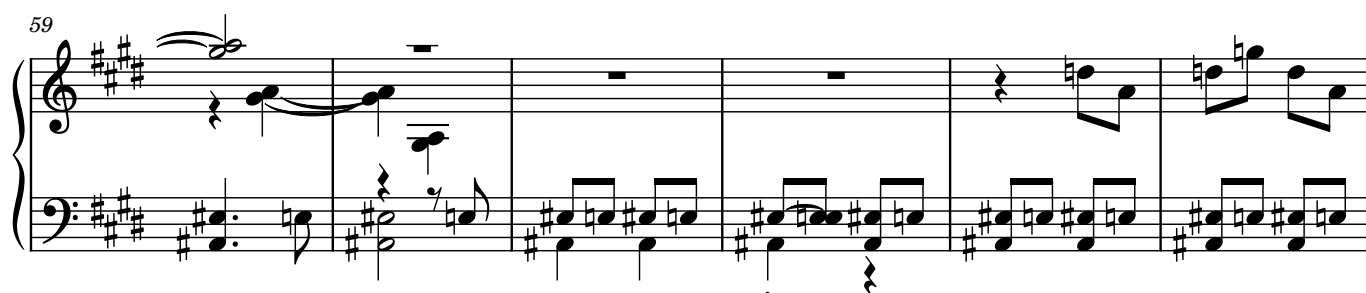
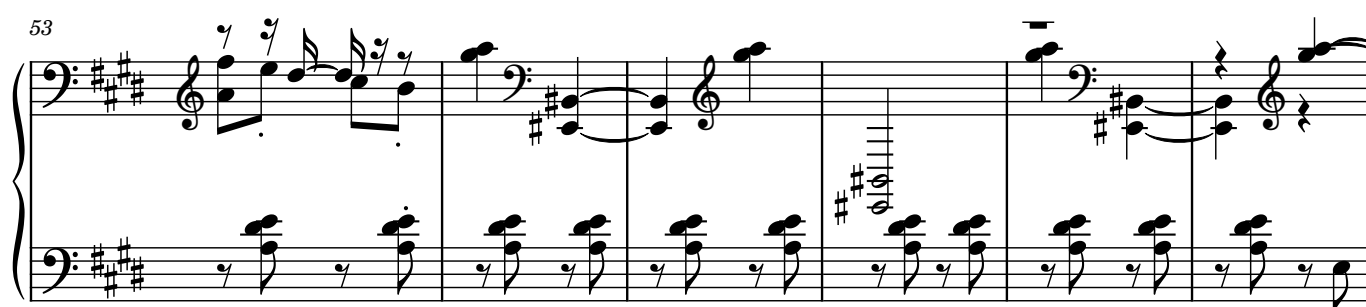
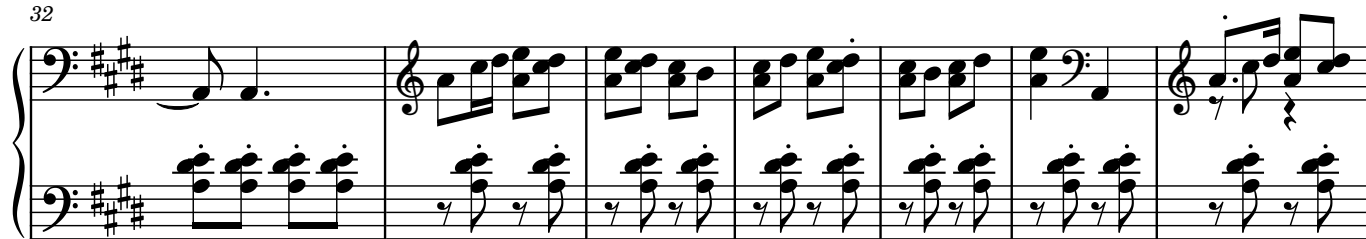

70

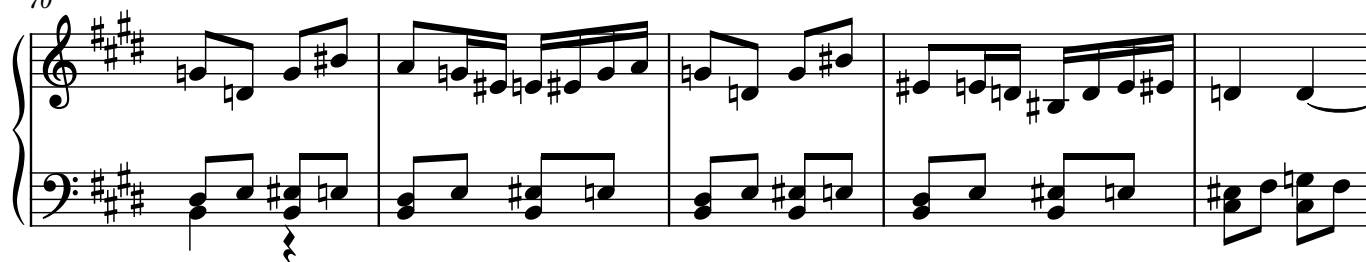

75

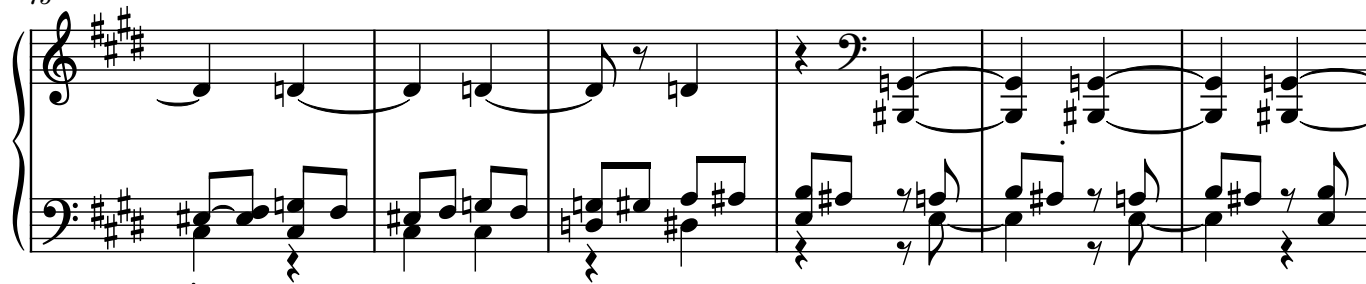

81

♩ = 144

86

90

97

♪ = 144  
♪ = 111  
♪ = 112  
♪ = 113  
♪ = 114  
♪ = 115  
♪ = 116  
♪ = 117  
♪ = 118  
♪ = 119  
♪ = 122  
♪ = 123  
♪ = 124  
♪ = 126  
♪ = 127  
♪ = 128  
♪ = 129  
♪ = 130  
♪ = 131  
♪ = 132  
♪ = 133  
♪ = 134  
♪ = 136  
♪ = 137  
♪ = 138  
♪ = 139  
♪ = 140  
♪ = 141  
♪ = 143

103

107

112

118

124

$\text{♩} = 168$

129

134

138

$\text{♩} = 184$

142

147

152

177

178

179

180

181

182

183

184

185

168

169

170

171

172

173

174

175

176

156

161

165

170
