

$\text{♩} = 100$

Pedal Steel Guitar, Electric Guitar I

7-string Guitar, Electric Guitar II

Pedal Steel Guitar, Electric Guitar III

Effect Synthesizer, Electric Guitar IV

Effect Synthesizer, Lead Vocal I

Effect Synthesizer, Lead Vocal II

2

Ped. St. Guit.

Guit.

Ped. St. Guit.

Synth.

Synth.

Synth.

3

Ped. St. Guit.

Guit.

Ped. St. Guit.

Synth.

Synth.

Synth.

4

Ped. St. Guit.

Guit.

Ped. St. Guit.

Synth.

Synth.

Synth.

5

Ped. St. Guit.

Guit.

Ped. St. Guit.

Synth.

Synth.

Synth.

6

Ped. St. Guit.

Guit.

Ped. St. Guit.

Synth.

Synth.

Synth.

7

Ped. St. Guit.

Guit.

Ped. St. Guit.

Synth.

Synth.

Synth.

8

Ped. St. Guit.

Guit.

Ped. St. Guit.

Synth.

Synth.

Synth.

9

Ped. St. Guit.

Guit.

Ped. St. Guit.

Synth.

Synth.

Synth.

10

Ped. St. Guit.

Guit.

Ped. St. Guit.

Synth.

Synth.

Synth.

11

Ped. St. Guit.

Guit.

Ped. St. Guit.

Synth.

Synth.

Synth.

12

Ped. St. Guit.

Guit.

Ped. St. Guit.

Synth.

Synth.

Synth.

13

Ped. St. Guit.

Guit.

Ped. St. Guit.

Synth.

Synth.

Synth.

14

Ped. St. Guit.

Guit.

Ped. St. Guit.

Synth.

Synth.

Synth.

15

Ped. St. Guit.

Guit.

Ped. St. Guit.

Synth.

Synth.

Synth.

16

Ped. St. Guit.

Guit.

Ped. St. Guit.

Synth.

Synth.

Synth.

17

Ped. St. Guit.

Guit.

Ped. St. Guit.

Synth.

Synth.

Synth.

18

Ped. St. Guit.

Guit.

Ped. St. Guit.

Synth.

Synth.

Synth.

19

Ped. St. Guit.

Guit.

Ped. St. Guit.

Synth.

Synth.

Synth.

20

Ped. St. Guit.

Guit.

Ped. St. Guit.

Synth.

Synth.

Synth.

21

Ped. St. Guit.

Guit.

Ped. St. Guit.

Synth.

Synth.

Synth.

22

Ped. St. Guit.

Guit.

Ped. St. Guit.

Synth.

Synth.

Synth.

23

Ped. St. Guit.

Guit.

Ped. St. Guit.

Synth.

Synth.

Synth.

24

Ped. St. Guit.

Guit.

Ped. St. Guit.

Synth.

Synth.

Synth.

8

3

3

25

Ped. St. Guit.

Guit.

Ped. St. Guit.

Synth.

Synth.

Synth.

26

Ped. St. Guit.

Guit.

Ped. St. Guit.

Synth.

Synth.

Synth.

27

Ped. St. Guit.

Guit.

Ped. St. Guit.

Synth.

Synth.

Synth.

28

Ped. St. Guit.

Guit.

Ped. St. Guit.

Synth.

Synth.

Synth.

29

Ped. St. Guit.

Guit.

Ped. St. Guit.

Synth.

Synth.

Synth.

30

Ped. St. Guit.

Guit.

Ped. St. Guit.

Synth.

Synth.

Synth.

31

Ped. St. Guit.

Guit.

Ped. St. Guit.

Synth.

Synth.

Synth.

32

Ped. St. Guit.

Guit.

Ped. St. Guit.

Synth.

Synth.

Synth.

33

Ped. St. Guit.

Guit.

Ped. St. Guit.

Synth.

Synth.

Synth.

34

Ped. St. Guit.

Guit.

Ped. St. Guit.

Synth.

Synth.

Synth.

35

Ped. St. Guit.

Guit.

Ped. St. Guit.

Synth.

Synth.

Synth.

36

Ped. St. Guit.

Guit.

Ped. St. Guit.

Synth.

Synth.

Synth.

37

Ped. St. Guit.

Guit.

Ped. St. Guit.

Synth.

Synth.

Synth.

38

Ped. St. Guit.

Guit.

Ped. St. Guit.

Synth.

Synth.

Synth.

39

Ped. St. Guit.

Guit.

Ped. St. Guit.

Synth.

Synth.

Synth.

40

Ped. St. Guit.

Guit.

Ped. St. Guit.

Synth.

Synth.

Synth.

41

Ped. St. Guit.

Guit.

Ped. St. Guit.

Synth.

Synth.

Synth.

42

Ped. St. Guit.

Guit.

Ped. St. Guit.

Synth.

Synth.

Synth.

43

Ped. St. Guit.

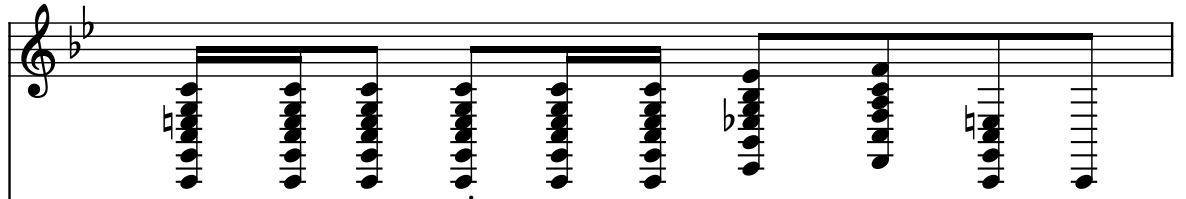

Guit.

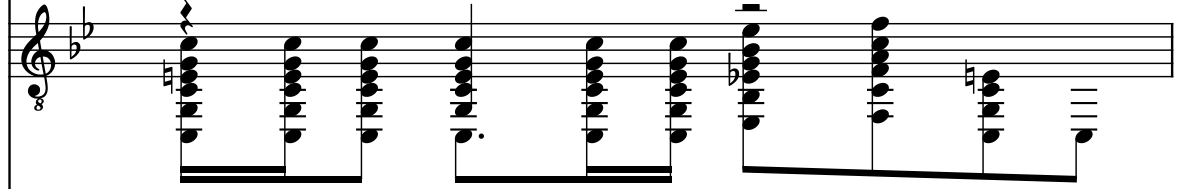

Ped. St. Guit.

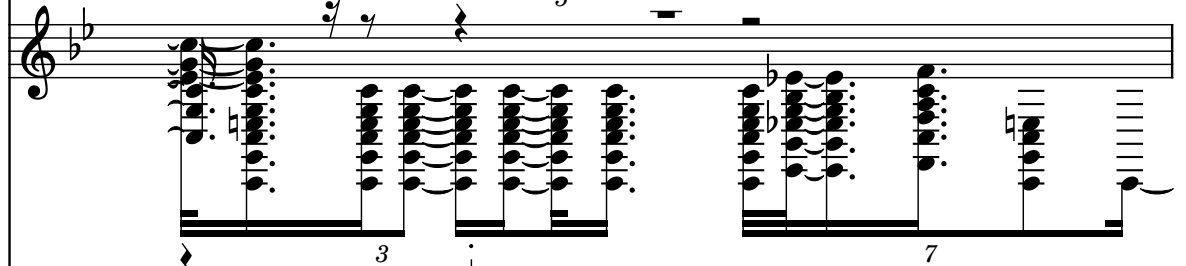

Synth.

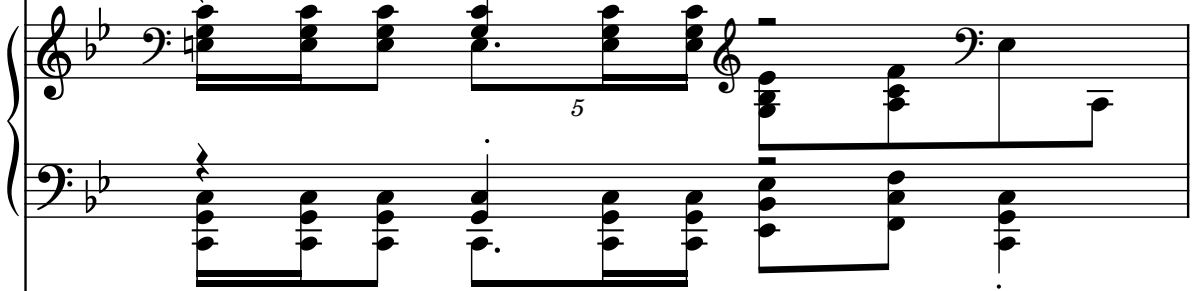

Synth.

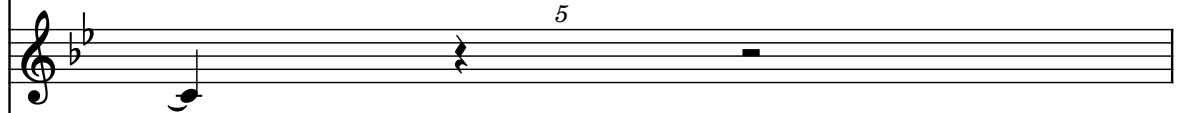

Synth.

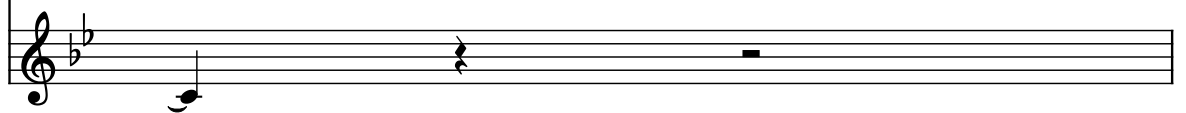

44

Ped. St. Guit.

Guit.

Ped. St. Guit.

Synth.

Synth.

Synth.

45

Ped. St. Guit.

Guit.

Ped. St. Guit.

Synth.

Synth.

Synth.

46

Ped. St. Guit.

Guit.

Ped. St. Guit.

Synth.

Synth.

Synth.

47

Ped. St. Guit.

Guit.

Ped. St. Guit.

Synth.

Synth.

Synth.

48

Ped. St. Guit.

Guit.

Ped. St. Guit.

Synth.

Synth.

Synth.

49

Ped. St. Guit.

Guit.

Ped. St. Guit.

Synth.

Synth.

Synth.

50

Ped. St. Guit.

Guit.

Ped. St. Guit.

Synth.

Synth.

Synth.

51

Ped. St. Guit.

Guit.

Ped. St. Guit.

Synth.

Synth.

Synth.

52

Ped. St. Guit.

Guit.

Ped. St. Guit.

Synth.

Synth.

Synth.

53

Ped. St. Guit.

Guit.

Ped. St. Guit.

Synth.

Synth.

Synth.

54

Ped. St. Guit.

Guit.

Ped. St. Guit.

Synth.

Synth.

Synth.

55

Ped. St. Guit.

Guit.

Ped. St. Guit.

Synth.

Synth.

Synth.

56

Ped. St. Guit.

Guit.

Ped. St. Guit.

Synth.

Synth.

Synth.

57

Ped. St. Guit.

Guit.

Ped. St. Guit.

Synth.

Synth.

Synth.

58

Ped. St. Guit.

Guit.

Ped. St. Guit.

Synth.

Synth.

Synth.

59

Ped. St. Guit.

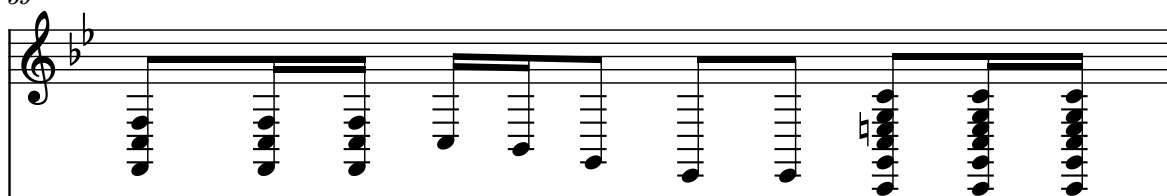

Guit.

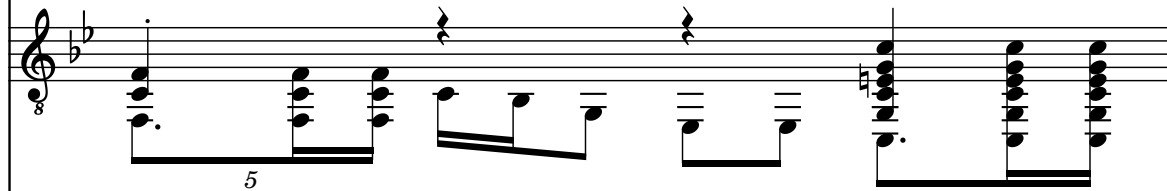

Ped. St. Guit.

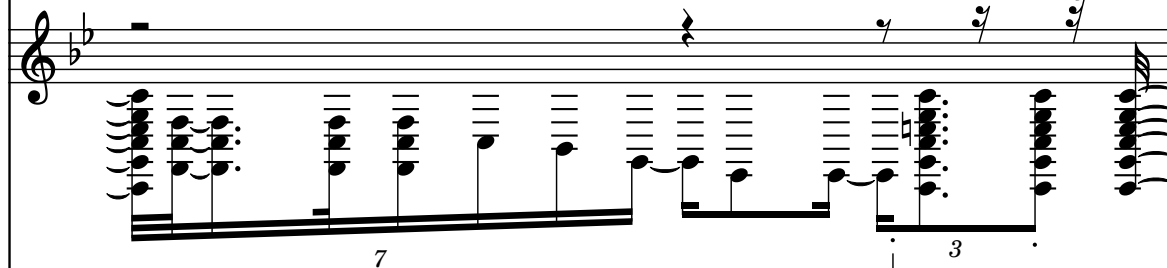

Synth.

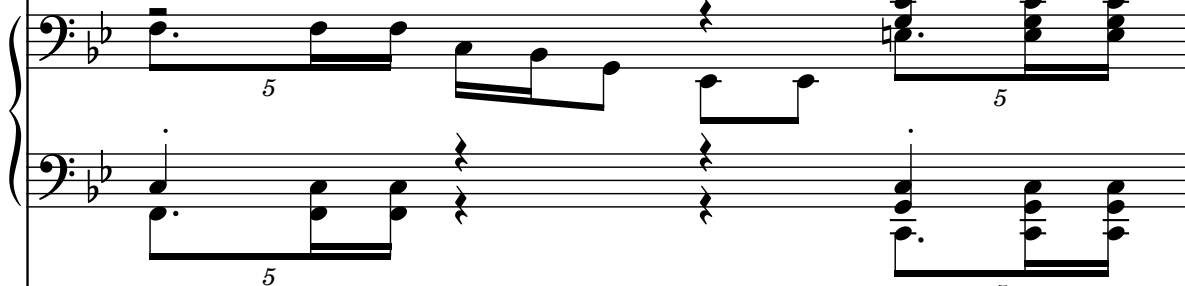

Synth.

Synth.

60

Ped. St. Guit.

Guit.

Ped. St. Guit.

Synth.

Synth.

Synth.

61

Ped. St. Guit.

Guit.

Ped. St. Guit.

Synth.

Synth.

Synth.

62

Ped. St. Guit.

Guit.

Ped. St. Guit.

Synth.

Synth.

Synth.

63

Ped. St. Guit.

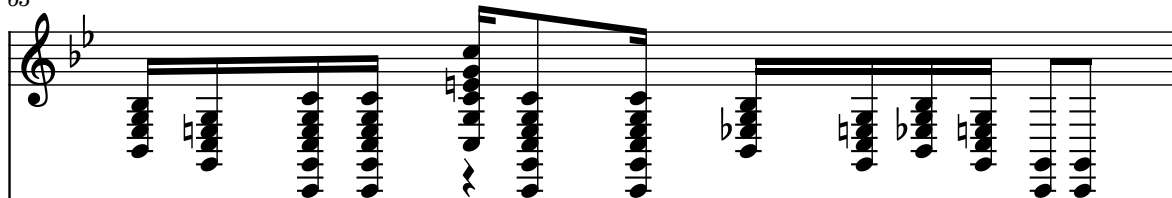

Guit.

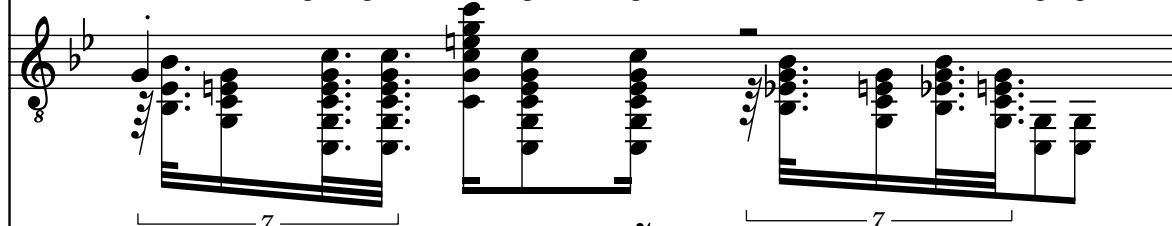

Ped. St. Guit.

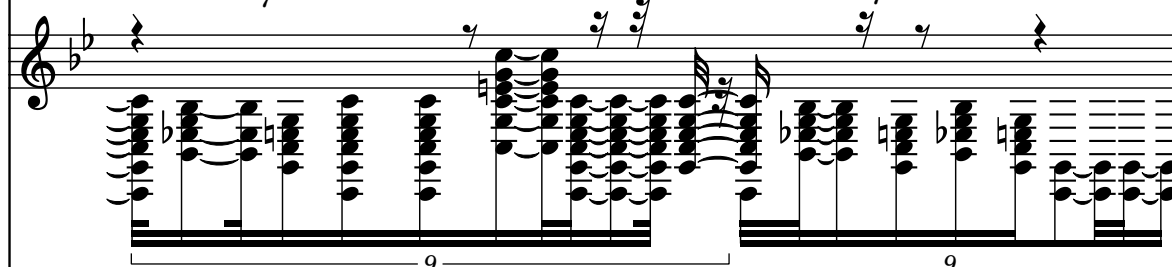

Synth.

Synth.

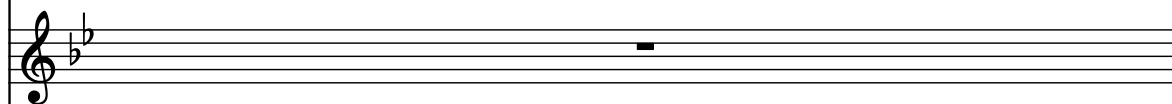

Synth.

64

Ped. St. Guit.

Guit.

Ped. St. Guit.

Synth.

Synth.

Synth.

65

Ped. St. Guit.

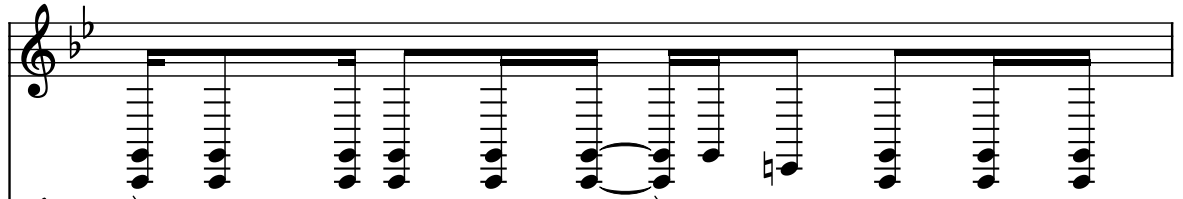

Guit.

Ped. St. Guit.

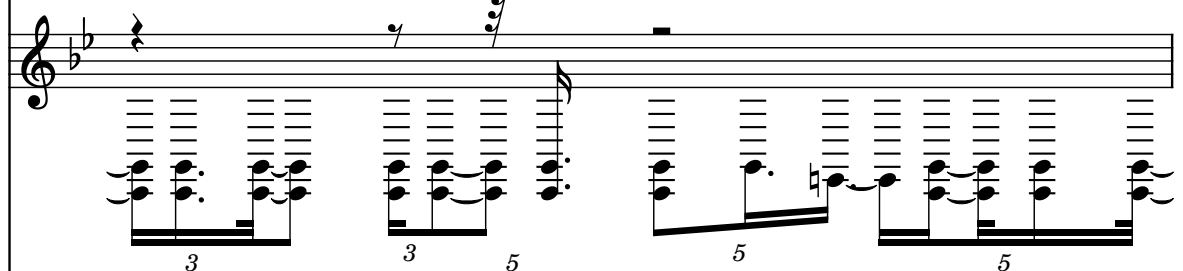

Synth.

Synth.

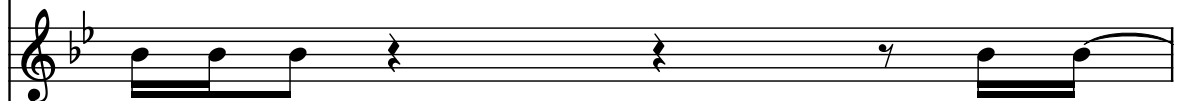

Synth.

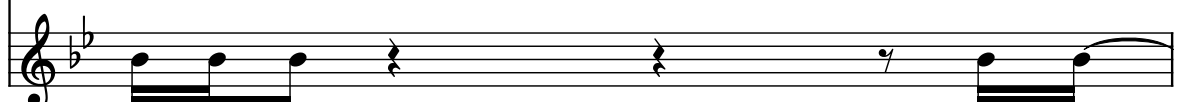

Ped. St. Guit.

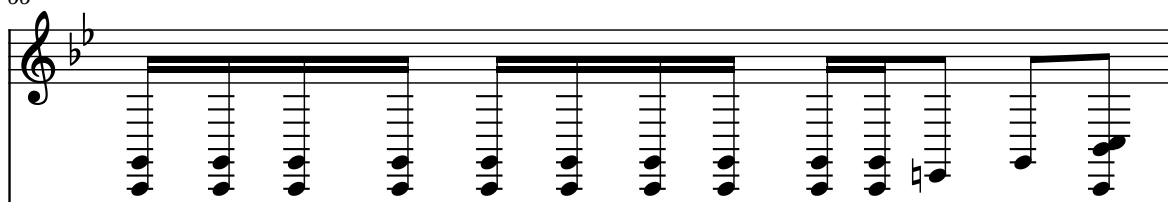

Guit.

Ped. St. Guit.

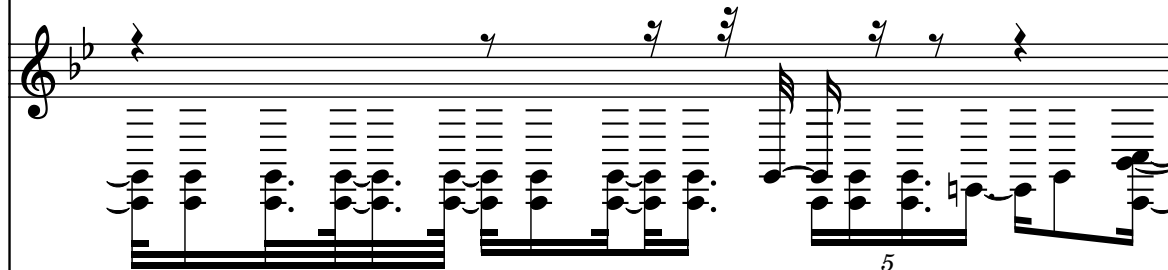

Synth.

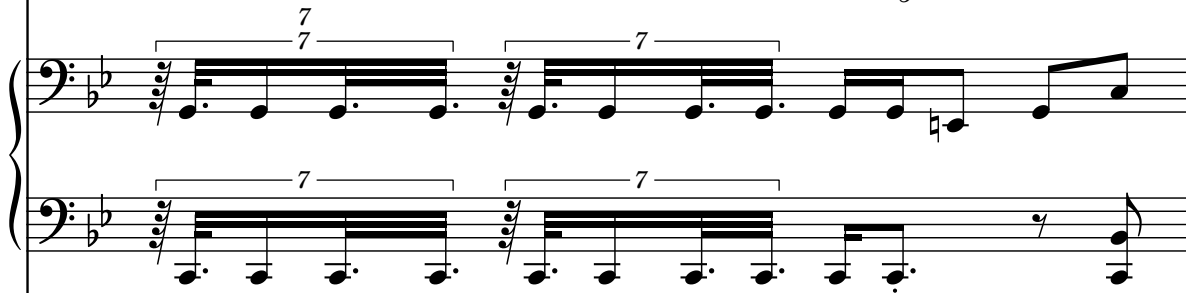

Synth.

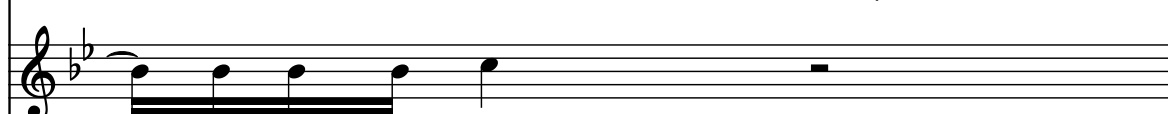

Synth.

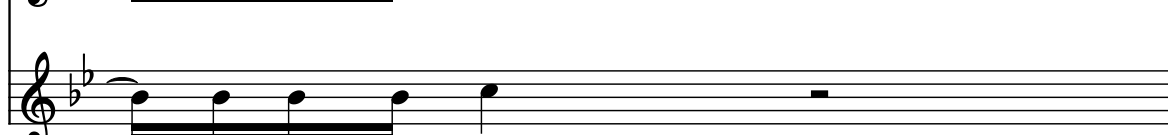

67

Ped. St. Guit.

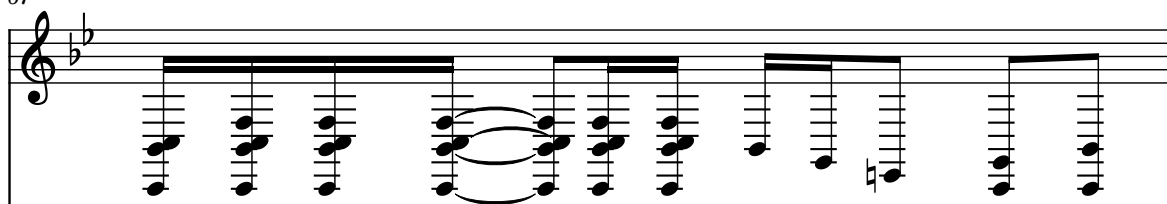

Guit.

Ped. St. Guit.

Synth.

Synth.

Synth.

68

Ped. St. Guit.

Guit.

Ped. St. Guit.

Synth.

Synth.

Synth.

69

Ped. St. Guit.

Guit.

Ped. St. Guit.

Synth.

Synth.

Synth.

70

Ped. St. Guit.

Guit.

Ped. St. Guit.

Synth.

Synth.

Synth.

71

Ped. St. Guit.

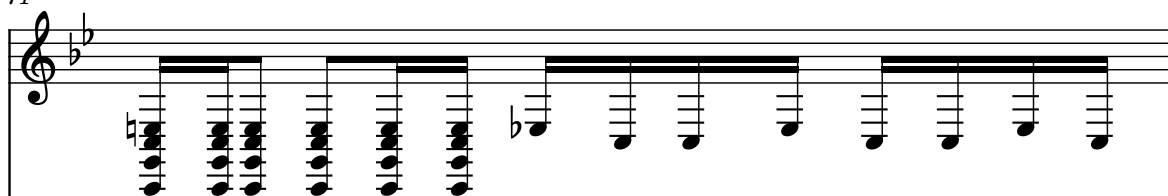

Guit.

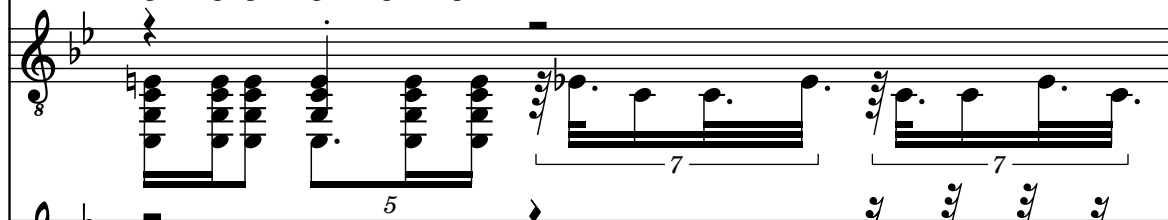

Ped. St. Guit.

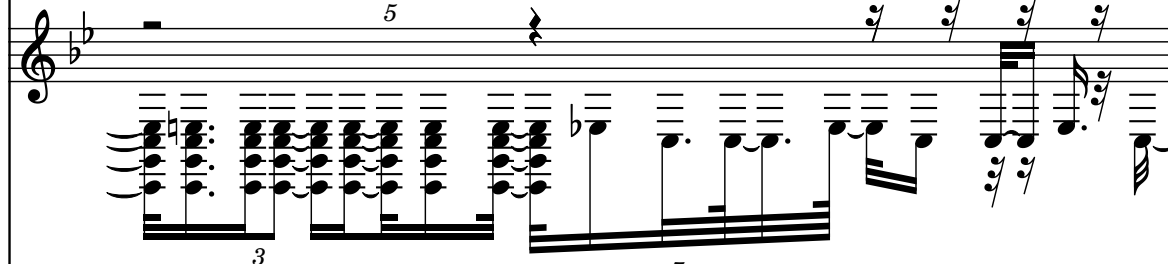

Synth.

Synth.

Synth.

72

Ped. St. Guit.

Guit.

Ped. St. Guit.

Synth.

Synth.

Synth.

73

Ped. St. Guit.

Guit.

Ped. St. Guit.

Synth.

Synth.

Synth.

74

Ped. St. Guit.

Guit.

Ped. St. Guit.

Synth.

Synth.

Synth.

75

Ped. St. Guit.

Guit.

Ped. St. Guit.

Synth.

Synth.

Synth.

76

Ped. St. Guit.

Guit.

Ped. St. Guit.

Synth.

Synth.

Synth.

77

Ped. St. Guit.

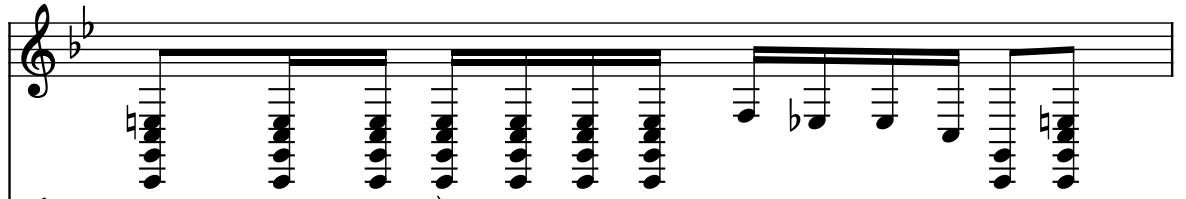

Guit.

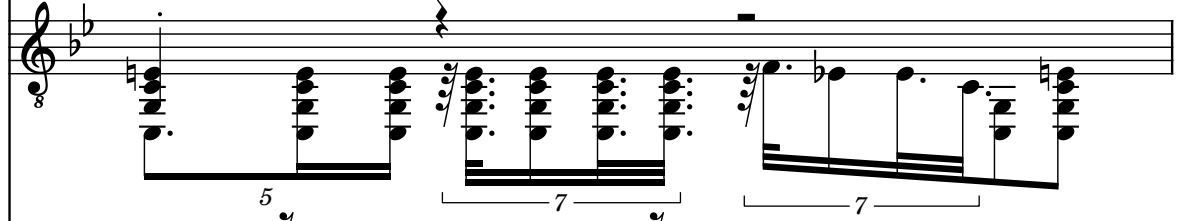

Ped. St. Guit.

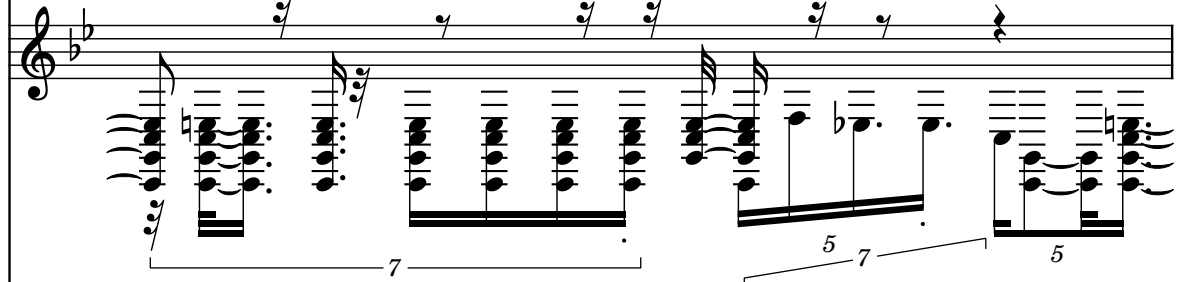

Synth.

Synth.

Synth.

78

Ped. St. Guit.

Guit.

Ped. St. Guit.

Synth.

Synth.

Synth.

79

Ped. St. Guit.

Guit.

Ped. St. Guit.

Synth.

Synth.

Synth.

80

Ped. St. Guit.

Guit.

Ped. St. Guit.

Synth.

Synth.

Synth.

Synth.

82

Ped. St. Guit.

Guit.

Ped. St. Guit.

Synth.

Synth.

Synth.

83

Ped. St. Guit.

Guit.

Ped. St. Guit.

Synth.

Synth.

Synth.

84

Ped. St. Guit.

Guit.

Ped. St. Guit.

Synth.

Synth.

Synth.

85

Ped. St. Guit.

Guit.

Ped. St. Guit.

Synth.

Synth.

Synth.

86

Ped. St. Guit.

Guit.

Ped. St. Guit.

Synth.

Synth.

Synth.

87

Ped. St. Guit.

Guit.

Ped. St. Guit.

Synth.

Synth.

Synth.

88

Ped. St. Guit.

Guit.

Ped. St. Guit.

Synth.

Synth.

Synth.

89

Ped. St. Guit.

Guit.

Ped. St. Guit.

Synth.

Synth.

Synth.

90

Ped. St. Guit.

Guit.

Ped. St. Guit.

Synth.

Synth.

Synth.

91

Ped. St. Guit.

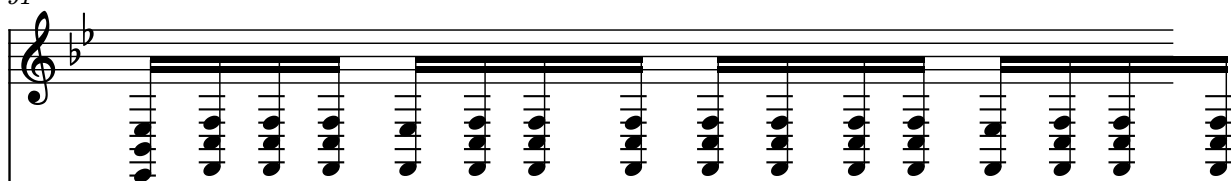

Guit.

Ped. St. Guit.

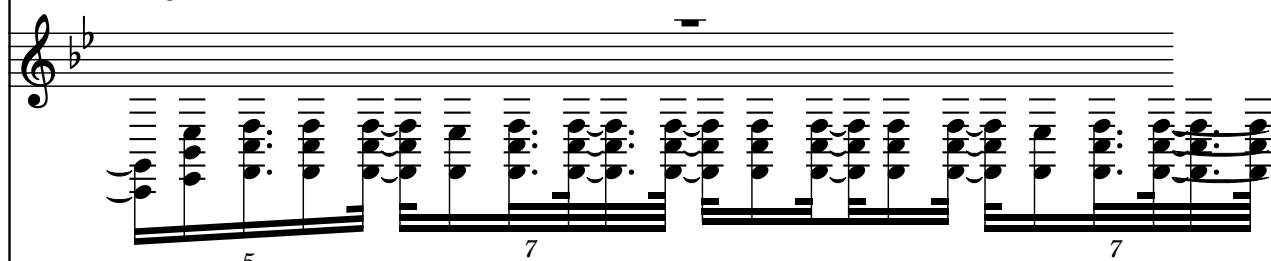

Synth.

Synth.

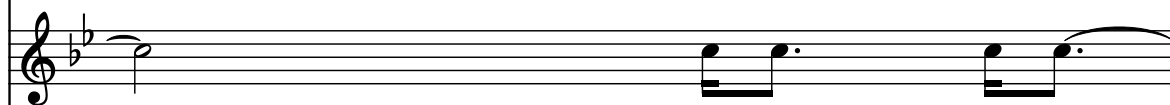

Synth.

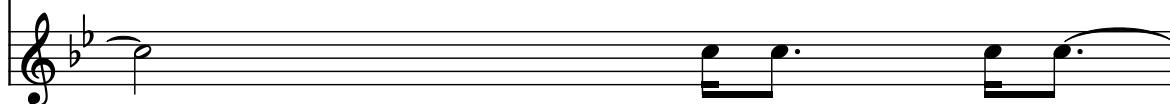

Ped. St. Guit.

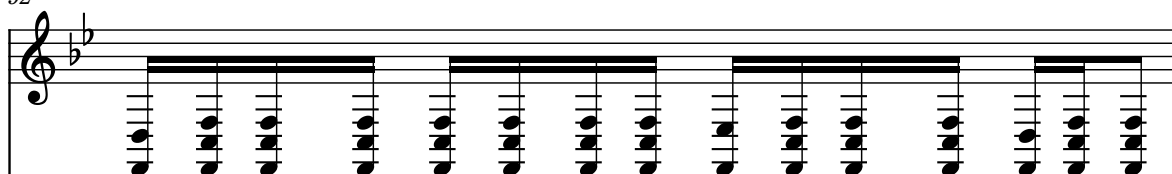

Guit.

Ped. St. Guit.

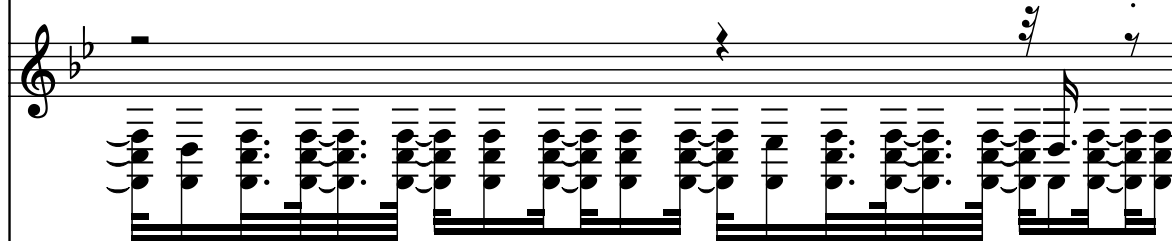

Synth.

Synth.

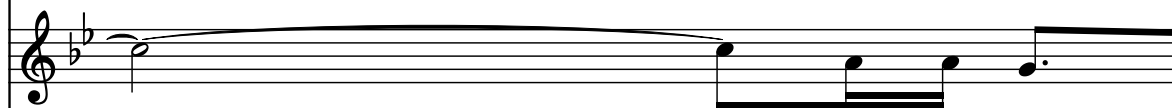

Synth.

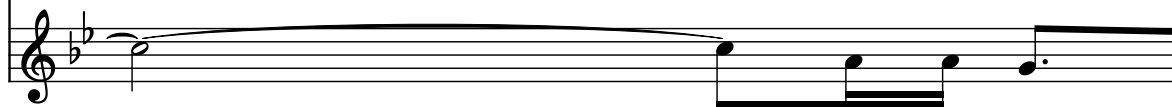

93

Ped. St. Guit.

Guit.

Ped. St. Guit.

Synth.

Synth.

Synth.

94

Ped. St. Guit.

Guit.

Ped. St. Guit.

Synth.

Synth.

Synth.

95

Ped. St. Guit.

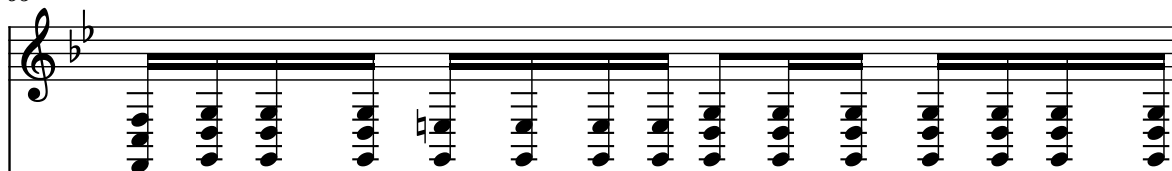

Guit.

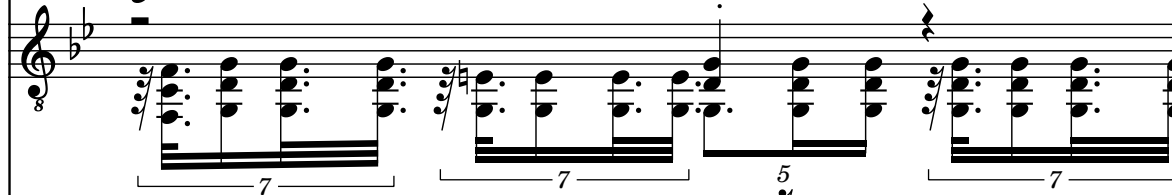

Ped. St. Guit.

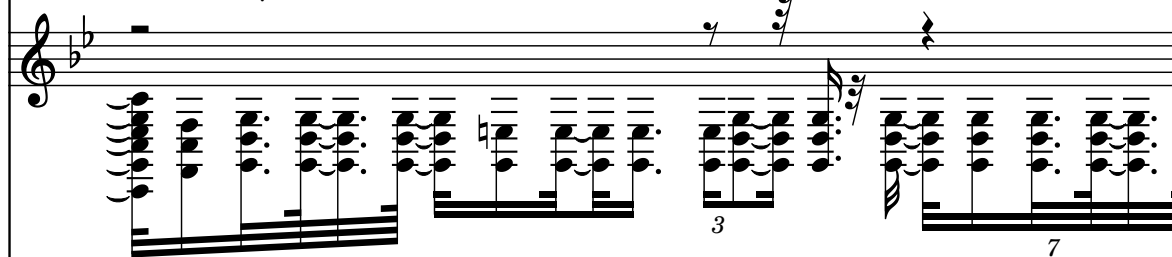

Synth.

Synth.

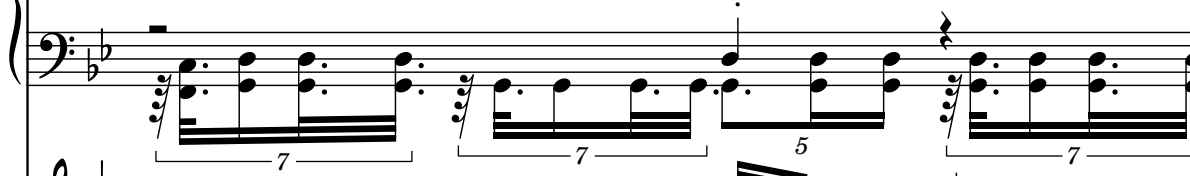

Synth.

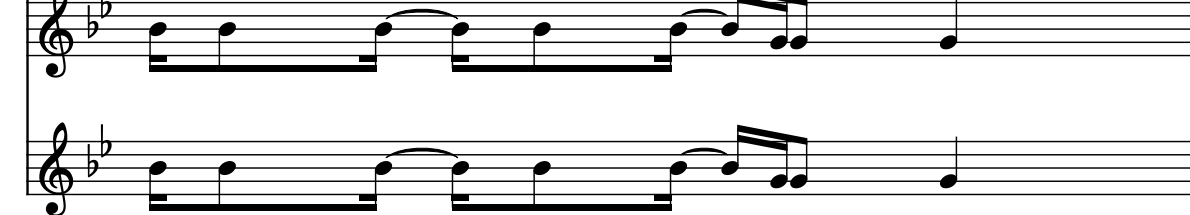

96

Ped. St. Guit.

Guit.

Ped. St. Guit.

Synth.

Synth.

Synth.

- The Guit. staff (second) plays a sequence of chords, with a 5-finger barre in measure 96 and a 7-finger barre in measure 97.
- The Synth. section consists of three staves (fourth, fifth, and sixth). The fourth staff (bass clef) has a 5-finger barre in measure 96 and a 7-finger barre in measure 97. The fifth staff (bass clef) has a 5-finger barre in measure 96 and a 7-finger barre in measure 97. The sixth staff (treble clef) has a 5-finger barre in measure 96 and a 7-finger barre in measure 97.

97

Ped. St. Guit.

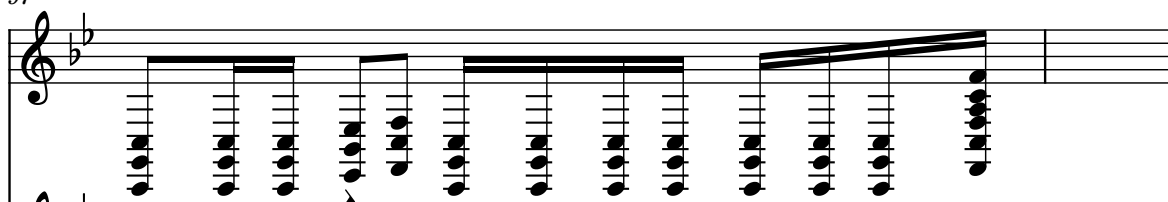

Guit.

Ped. St. Guit.

Synth.

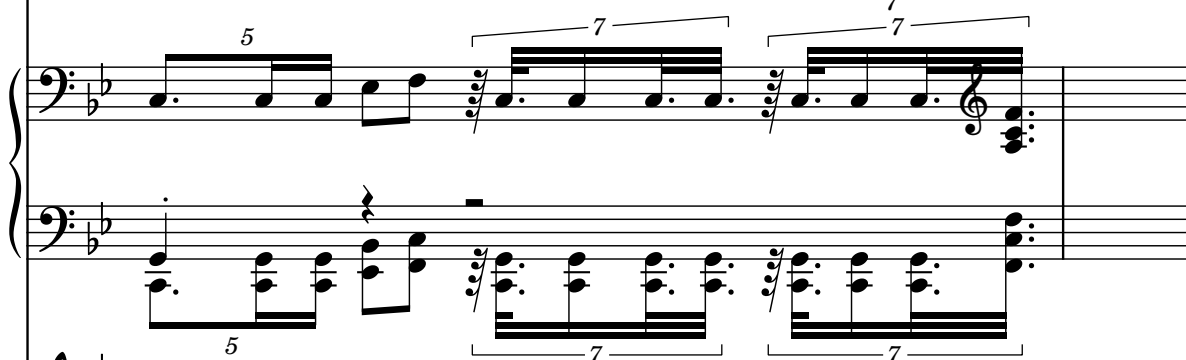

Synth.

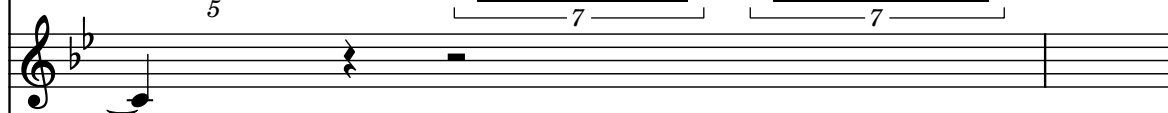

Synth.

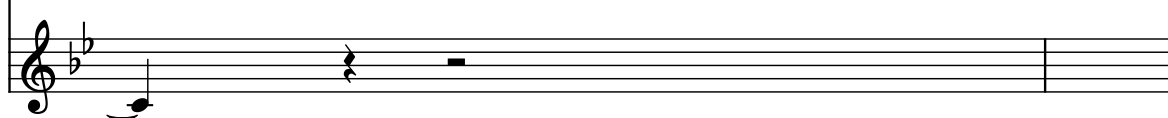

98

Ped. St. Guit.

Guit.

Ped. St. Guit.

Synth.

Synth.

Synth.

99

Ped. St. Guit.

Guit.

Ped. St. Guit.

Synth.

Synth.

Synth.

100

Ped. St. Guit.

Guit.

Ped. St. Guit.

Synth.

Synth.

Synth.

101

Ped. St. Guit.

Guit.

Ped. St. Guit.

Synth.

Synth.

Synth.

102

Ped. St. Guit.

Guit.

Ped. St. Guit.

Synth.

Synth.

Synth.

103

Ped. St. Guit.

Guit.

Ped. St. Guit.

Synth.

Synth.

Synth.

104

Ped. St. Guit.

Guit.

Ped. St. Guit.

Synth.

Synth.

Synth.

105

Ped. St. Guit.

Guit.

Ped. St. Guit.

Synth.

Synth.

Synth.

106 7

Ped. St. Guit.

Guit.

Ped. St. Guit.

Synth.

Synth.

Synth.

7

3

3

5

5