

♩ = 123

Electric Bass, "Goodbye Earl"

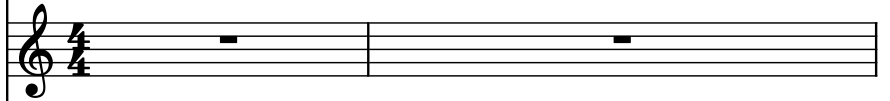

Tenor Saxophone, By

Soprano, "Dixie Chicks"

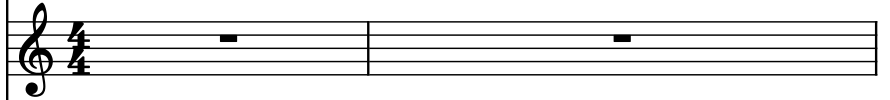

String Synthesizer, _

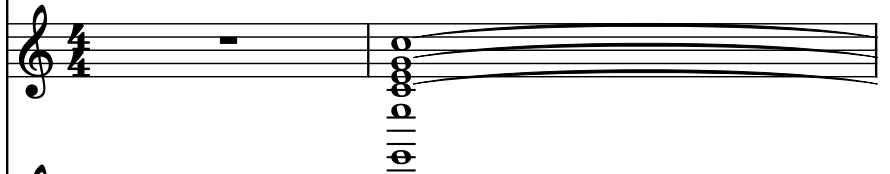

Rotary Organ, Sequenced By

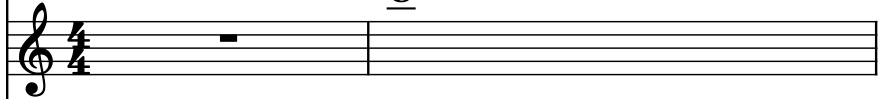

Acoustic Guitar, Jens Niehues

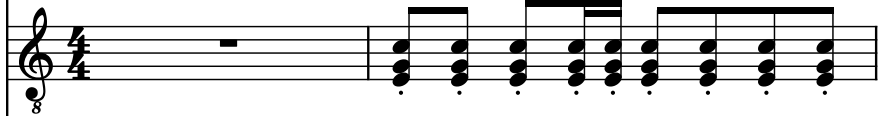

Oud, _

Electric Guitar, Jens@FreshMidis.com

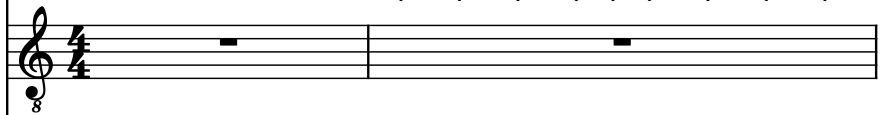

Electric Guitar, _

Acoustic Guitar, www.FreshMidis.com

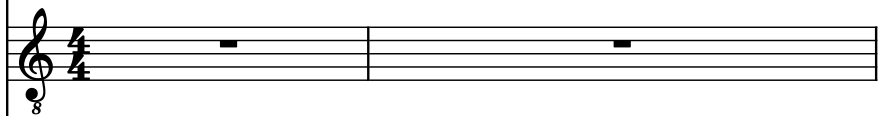

Banjo, _

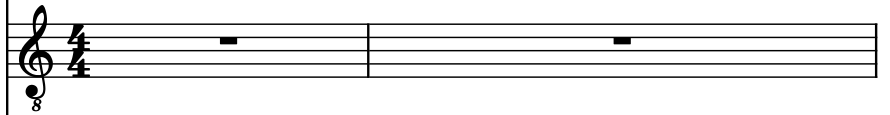

Voice, _

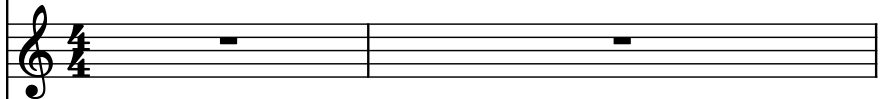

Drumset, _

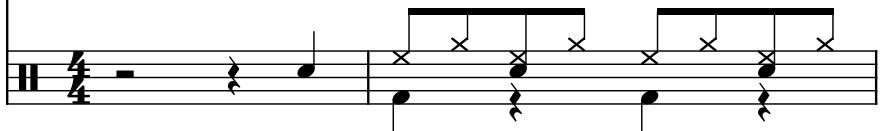

3

El. B.

T. Sax.

S.

Synth.

Rot. Org.

Guit.

O.

El. Guit.

El. Guit.

Guit.

Bj.

Vo.

D. Set

Pdf downloaded from www.midicities.com

El. B.

T. Sax.

S.

Synth.

Rot. Org.

Guit.

O.

El. Guit.

El. Guit.

Guit.

Bj.

Vo.

D. Set

9

El. B.

T. Sax.

S.

Synth.

Rot. Org.

Guit.

O.

El. Guit.

El. Guit.

Guit.

Bj.

Vo.

D. Set

El. B.

T. Sax.

S.

Synth.

Rot. Org.

Guit.

O.

El. Guit.

El. Guit.

Guit.

Bj.

Vo.

D. Set

14

El. B.

T. Sax.

S.

Synth.

Rot. Org.

Guit.

O.

El. Guit.

El. Guit.

Guit.

Bj.

Vo.

D. Set

El. B.

T. Sax.

S.

Synth.

Rot. Org.

Guit.

O.

El. Guit.

El. Guit.

Guit.

Bj.

Vo.

D. Set

20

El. B.

T. Sax.

S.

Synth.

Rot. Org.

Guit.

O.

El. Guit.

El. Guit.

Guit.

Bj.

Vo.

D. Set

- S. (Soprano Saxophone):** Remains silent, indicated by whole rests.
- Synth. (Synthesizer):** Remains silent, indicated by whole rests.
- Rot. Org. (Rotary Organ):** Remains silent, indicated by whole rests.
- El. Guit. (Electric Guitar):** Remains silent, indicated by whole rests.
- El. Guit. (Electric Guitar):** Remains silent, indicated by whole rests.
- Bj. (Björns):** Remains silent, indicated by whole rests.
- Vo. (Vocalist):** Remains silent, indicated by whole rests.

El. B.

T. Sax.

S.

Synth.

Rot. Org.

Guit.

O.

El. Guit.

El. Guit.

Guit.

Bj.

Vo.

D. Set

26

El. B.

T. Sax.

S.

Synth.

Rot. Org.

Guit.

O.

El. Guit.

El. Guit.

Guit.

Bj.

Vo.

D. Set

El. B.

T. Sax.

S.

Synth.

Rot. Org.

Guit.

O.

El. Guit.

El. Guit.

Guit.

Bj.

Vo.

D. Set

- S. (Soprano Saxophone):** Remains silent throughout the piece.
- Synth. (Synthesizer):** Remains silent throughout the piece.
- Rot. Org. (Rotary Organ):** Plays a single sustained note in the left hand and a similar note in the right hand.
- El. Guit. (Electric Guitar):** Remains silent throughout the piece.
- El. Guit. (Electric Guitar):** Remains silent throughout the piece.
- Guit. (Guitar):** Remains silent throughout the piece.
- Vo. (Vocalist):** Remains silent throughout the piece.

30

El. B.

T. Sax.

S.

Synth.

Rot. Org.

Guit.

O.

El. Guit.

El. Guit.

Guit.

Bj.

Vo.

D. Set

El. B.

T. Sax.

S.

Synth.

Rot. Org.

Guit.

O.

El. Guit.

El. Guit.

Guit.

Bj.

Vo.

D. Set

34

El. B.

T. Sax.

S.

Synth.

Rot. Org.

Guit.

O.

El. Guit.

El. Guit.

Guit.

Bj.

Vo.

D. Set

El. B.

T. Sax.

S.

Synth.

Rot. Org.

Guit.

O.

El. Guit.

El. Guit.

Guit.

Bj.

Vo.

D. Set

38

El. B.

T. Sax.

S.

Synth.

Rot. Org.

Guit.

O.

El. Guit.

El. Guit.

Guit.

Bj.

Vo.

D. Set

El. B.

T. Sax.

S.

Synth.

Rot. Org.

Guit.

O.

El. Guit.

El. Guit.

Guit.

Bj.

Vo.

D. Set

42

El. B.

T. Sax.

S.

Synth.

Rot. Org.

Guit.

O.

El. Guit.

El. Guit.

Guit.

Bj.

Vo.

D. Set

El. B.

T. Sax.

S.

Synth.

Rot. Org.

Guit.

O.

El. Guit.

El. Guit.

Guit.

Bj.

Vo.

D. Set

49

El. B.

T. Sax.

S.

Synth.

Rot. Org.

Guit.

O.

El. Guit.

El. Guit.

Guit.

Bj.

Vo.

D. Set

El. B.

T. Sax.

S.

Synth.

Rot. Org.

Guit.

O.

El. Guit.

El. Guit.

Guit.

Bj.

Vo.

D. Set

54

El. B.

T. Sax.

S.

Synth.

Rot. Org.

Guit.

O.

El. Guit.

El. Guit.

Guit.

Bj.

Vo.

D. Set

El. B.

T. Sax.

S.

Synth.

Rot. Org.

Guit.

O.

El. Guit.

El. Guit.

Guit.

Bj.

Vo.

D. Set

Pdf downloaded from www.midicities.com

El. B.

T. Sax.

S.

Synth.

Rot. Org.

Guit.

O.

El. Guit.

El. Guit.

Guit.

Bj.

Vo.

D. Set

66

El. B.

T. Sax.

S.

Synth.

Rot. Org.

Guit.

O.

El. Guit.

El. Guit.

Guit.

Bj.

Vo.

D. Set

69

El. B.

T. Sax.

S.

Synth.

Rot. Org.

Guit.

O.

El. Guit.

El. Guit.

Guit.

Bj.

Vo.

D. Set

72

El. B.

T. Sax.

S.

Synth.

Rot. Org.

Guit.

O.

El. Guit.

El. Guit.

Guit.

Bj.

Vo.

D. Set

76

El. B.

T. Sax.

S.

Synth.

Rot. Org.

Guit.

O.

El. Guit.

El. Guit.

Guit.

Bj.

Vo.

D. Set

79

El. B.

T. Sax.

S.

Synth.

Rot. Org.

Guit.

O.

El. Guit.

El. Guit.

Guit.

Bj.

Vo.

D. Set

- S. (Soprano):** A whole rest.
- Synth. (Synthesizer):** A whole rest.
- El. Guit. (Electric Guitar):** A whole rest.
- El. Guit. (Electric Guitar):** A whole rest.
- Guit. (Guitar):** A whole rest.
- Vo. (Vocal):** A whole rest.

El. B.

T. Sax.

S.

Synth.

Rot. Org.

Guit.

O.

El. Guit.

El. Guit.

Guit.

Bj.

Vo.

D. Set

83

El. B.

T. Sax.

S.

Synth.

Rot. Org.

Guit.

O.

El. Guit.

El. Guit.

Guit.

Bj.

Vo.

D. Set

El. B.

T. Sax.

S.

Synth.

Rot. Org.

Guit.

O.

El. Guit.

El. Guit.

Guit.

Bj.

Vo.

D. Set

- S. (Soprano):** Remains silent throughout the section.
- Synth. (Synthesizer):** Remains silent throughout the section.
- El. Guit. (Electric Guitar):** Remains silent throughout the section.
- El. Guit. (Electric Guitar):** Remains silent throughout the section.
- Vo. (Vocalist):** Remains silent throughout the section.
- D. Set (Drum Set):** Provides a rhythmic foundation with various drum patterns.

88

El. B.

T. Sax.

S.

Synth.

Rot. Org.

Guit.

O.

El. Guit.

El. Guit.

Guit.

Bj.

Vo.

D. Set

El. B.

T. Sax.

S.

Synth.

Rot. Org.

Guit.

O.

El. Guit.

El. Guit.

Guit.

Bj.

Vo.

D. Set

95

El. B.

T. Sax.

S.

Synth.

Rot. Org.

Guit.

O.

El. Guit.

El. Guit.

Guit.

Bj.

Vo.

D. Set

El. B.

T. Sax.

S.

Synth.

Rot. Org.

Guit.

O.

El. Guit.

El. Guit.

Guit.

Bj.

Vo.

D. Set

101

El. B.

T. Sax.

S.

Synth.

Rot. Org.

Guit.

O.

El. Guit.

El. Guit.

Guit.

Bj.

Vo.

D. Set

El. B.

T. Sax.

S.

Synth.

Rot. Org.

Guit.

O.

El. Guit.

El. Guit.

Guit.

Bj.

Vo.

D. Set

106

El. B.

T. Sax.

S.

Synth.

Rot. Org.

Guit.

O.

El. Guit.

El. Guit.

Guit.

Bj.

Vo.

D. Set

El. B.

T. Sax.

S.

Synth.

Rot. Org.

Guit.

O.

El. Guit.

El. Guit.

Guit.

Bj.

Vo.

D. Set

111

El. B.

T. Sax.

S.

Synth.

Rot. Org.

Guit.

O.

El. Guit.

El. Guit.

Guit.

Bj.

Vo.

D. Set

El. B.

T. Sax.

S.

Synth.

Rot. Org.

Guit.

O.

El. Guit.

El. Guit.

Guit.

Bj.

Vo.

D. Set

115

El. B.

T. Sax.

S.

Synth.

Rot. Org.

Guit.

O.

El. Guit.

El. Guit.

Guit.

Bj.

Vo.

D. Set

El. B.

T. Sax.

S.

Synth.

Rot. Org.

Guit.

O.

El. Guit.

El. Guit.

Guit.

Bj.

Vo.

D. Set

119

El. B.

T. Sax.

S.

Synth.

Rot. Org.

Guit.

O.

El. Guit.

El. Guit.

Guit.

Bj.

Vo.

D. Set

El. B.

T. Sax.

S.

Synth.

Rot. Org.

Guit.

O.

El. Guit.

El. Guit.

Guit.

Bj.

Vo.

D. Set

123

El. B.

T. Sax.

S.

Synth.

Rot. Org.

Guit.

O.

El. Guit.

El. Guit.

Guit.

Bj.

Vo.

D. Set

El. B.

T. Sax.

S.

Synth.

Rot. Org.

Guit.

O.

El. Guit.

El. Guit.

Guit.

Bj.

Vo.

D. Set

127

El. B.

T. Sax.

S.

Synth.

Rot. Org.

Guit.

O.

El. Guit.

El. Guit.

Guit.

Bj.

Vo.

D. Set

129

El. B.

T. Sax.

S.

Synth.

Rot. Org.

Guit.

O.

El. Guit.

El. Guit.

Guit.

Bj.

Vo.

D. Set
