

♩ = 86

Fretless Electric Bass, Bass

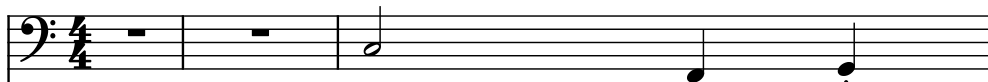

Pad Synthesizer, Strings

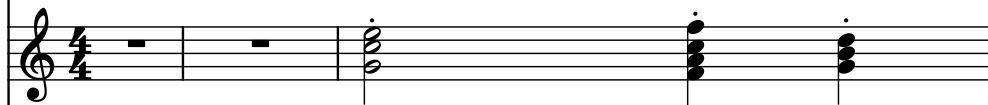

Electric Piano, El Guitar

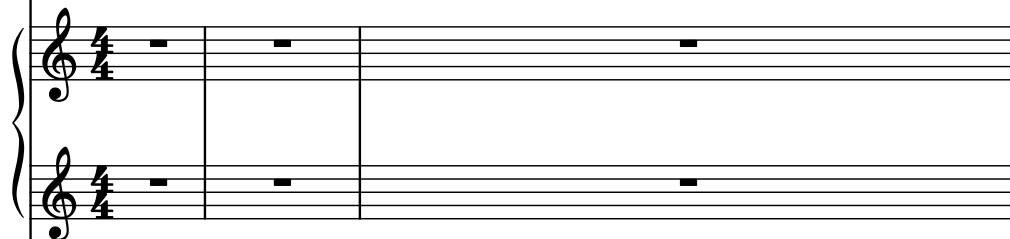

Violas, P. STEEL

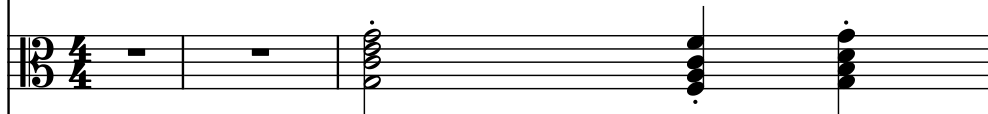

Erhu, Fiddle

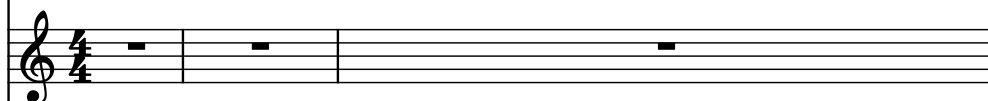

Electric Guitar, Banjo

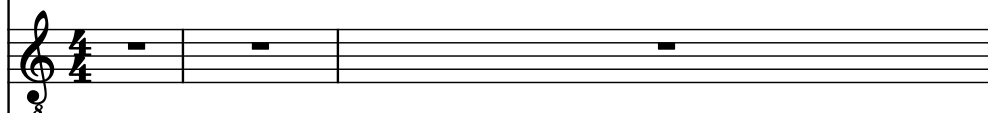

Sine Synthesizer, Organ

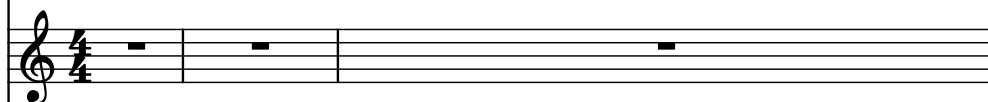

Acoustic Guitar, Variation

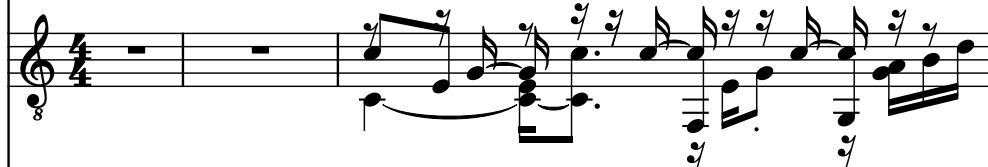

Drumset, HATS

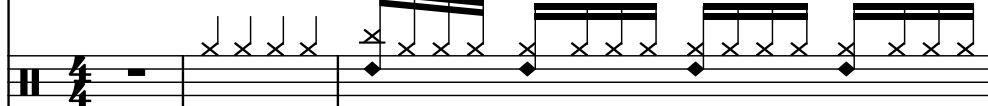

Drumset, SNARE

Drumset, B. D.

Concert Snare Drum

Piccolo, FLUTE

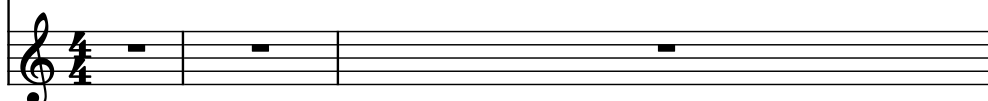

Frtrl. El. B.

Synth.

El. Pno.

Vlas.

Eh.

El. Guit.

Synth.

Guit.

D. Set

D. Set

D. Set

Con. Sn.

Picc.

Frtrl. El. B.

Synth.

El. Pno.

Vlas.

Eh.

El. Guit.

Synth.

Guit.

D. Set

D. Set

D. Set

Con. Sn.

Picc.

Frtrl. El. B.

Synth.

El. Pno.

Vlas.

Eh.

El. Guit.

Synth.

Guit.

D. Set

D. Set

D. Set

Con. Sn.

Picc.

Detailed description of the musical score: This is a page from a musical score, page 6, system 4. It contains 12 staves. The first staff is for 'Frtrl. El. B.' (French Horn) in bass clef, with a single note in the first measure. The second staff is for 'Synth.' (Synthesizer) in treble clef, with a complex sequence of notes and rests. The third staff is for 'El. Pno.' (Electric Piano) in treble clef, with a single note in the first measure. The fourth staff is for 'Vlas.' (Violoncello) in bass clef, with a long note in the first measure. The fifth staff is for 'Eh.' (Euphonium) in treble clef, with a single note in the first measure. The sixth staff is for 'El. Guit.' (Electric Guitar) in treble clef, with a single note in the first measure. The seventh staff is for 'Synth.' (Synthesizer) in treble clef, with a single note in the first measure. The eighth staff is for 'Guit.' (Guitar) in treble clef, with a complex sequence of notes and rests. The ninth staff is for 'D. Set' (Drum Set) in bass clef, with a complex sequence of notes and rests. The tenth staff is for 'D. Set' (Drum Set) in bass clef, with a complex sequence of notes and rests. The eleventh staff is for 'D. Set' (Drum Set) in bass clef, with a complex sequence of notes and rests. The twelfth staff is for 'Con. Sn.' (Conga Snare) in bass clef, with a single note in the first measure. The thirteenth staff is for 'Picc.' (Piccolo) in treble clef, with a single note in the first measure.

7

Frtrl. El. B.

Synth.

El. Pno.

Vlas.

Eh.

El. Guit.

Synth.

Guit.

D. Set

D. Set

D. Set

Con. Sn.

Picc.

7

Frtrl. El. B.

Synth.

El. Pno.

Vlas.

Eh.

El. Guit.

Synth.

Guit.

D. Set

D. Set

D. Set

Con. Sn.

Picc.

The musical score for page 8 features the following instruments and their parts:

Frtrl. El. B.

Synth.

El. Pno.

Vlas.

Eh.

El. Guit.

Synth.

Guit.

D. Set

D. Set

D. Set

Con. Sn.

Picc.

Frtrl. El. B.

Synth.

El. Pno.

Vlas.

Eh.

El. Guit.

Synth.

Guit.

D. Set

D. Set

D. Set

Con. Sn.

Picc.

The musical score for page 11 features the following instruments and parts:

- Frtrl. El. B. (Fretless Electric Bass):** Plays a simple bass line with three notes.

12

Frtrl. El. B.

Synth.

El. Pno.

Vlas.

Eh.

El. Guit.

Synth.

Guit.

D. Set

D. Set

D. Set

Con. Sn.

Picc.

12

Frtrl. El. B.

Synth.

El. Pno.

Vlas.

Eh.

El. Guit.

Synth.

Guit.

D. Set

D. Set

D. Set

Con. Sn.

Picc.

The musical score for page 13 features the following instruments and parts:

- Frtrl. El. B.**: Bass line with notes on the first and third measures.
- Synth.**: Two staves, both with whole rests.
- El. Pno.**: Two staves. The right hand has a melodic line with a triplet in the fourth measure. The left hand has a bass line with a triplet in the fourth measure.
- Vlas.**: Bass line with a whole rest.
- D. Set**: Three staves. The first staff has a series of 'x' marks. The second staff has a whole rest. The third staff has a whole rest.
- Con. Sn.**: Bass line with a whole rest.

14

Frtl. El. B.

Synth.

El. Pno.

Vlas.

Eh.

El. Guit.

Synth.

Guit.

D. Set

D. Set

D. Set

Con. Sn.

Picc.

Frtrl. El. B.

Synth.

El. Pno.

Vlas.

Eh.

El. Guit.

Synth.

Guit.

D. Set

D. Set

D. Set

Con. Sn.

Picc.

- Frtrl. El. B.**: Bass clef, few notes in the lower register.
- Synth.**: Treble clef, mostly silent.
- El. Pno.**: Treble and bass clefs, complex melody with triplets and rests.
- Vlas.**: Treble clef, mostly silent.
- Eh.**: Treble clef, mostly silent.
- El. Guit.**: Treble clef, mostly silent.
- Synth.**: Treble clef, mostly silent.
- Guit.**: Treble clef, melodic line with eighth notes.
- Con. Sn.**: Treble clef, few notes.
- Picc.**: Treble clef, mostly silent.

16

Frtrl. El. B.

Synth.

El. Pno.

Vlas.

Eh.

El. Guit.

Synth.

Guit.

D. Set

D. Set

D. Set

Con. Sn.

Picc.

The musical score for page 16, system 13, features the following instruments and their parts:

Frtrl. El. B.

Synth.

El. Pno.

Vlas.

Eh.

El. Guit.

Synth.

Guit.

D. Set

D. Set

D. Set

Con. Sn.

Picc.

18

Frtl. El. B.

Synth.

El. Pno.

Vlas.

Eh.

El. Guit.

Synth.

Guit.

D. Set

D. Set

D. Set

Con. Sn.

Picc.

Frtrl. El. B.

Synth.

El. Pno.

Vlas.

Eh.

El. Guit.

Synth.

Guit.

D. Set

D. Set

D. Set

Con. Sn.

Picc.

20

Frtrl. El. B.

Synth.

El. Pno.

Vlas.

Eh.

El. Guit.

Synth.

Guit.

D. Set

D. Set

D. Set

Con. Sn.

Picc.

Frtrl. El. B.

Synth.

El. Pno.

Vlas.

Eh.

El. Guit.

Synth.

Guit.

D. Set

D. Set

D. Set

Con. Sn.

Picc.

The musical score for page 21 features the following instruments and their parts:

Frtrl. El. B.

Synth.

El. Pno.

Vlas.

Eh.

El. Guit.

Synth.

Guit.

D. Set

D. Set

D. Set

Con. Sn.

Picc.

Frtrl. El. B.

Synth.

El. Pno.

Vlas.

Eh.

El. Guit.

Synth.

Guit.

D. Set

D. Set

D. Set

Con. Sn.

Picc.

- Frtrl. El. B. (Fretless Electric Bass):** Plays a simple bass line with a few notes in the lower register.

24

Frtrl. El. B.

Synth.

El. Pno.

Vlas.

Eh.

El. Guit.

Synth.

Guit.

D. Set

D. Set

D. Set

Con. Sn.

Picc.

Frtrl. El. B.

Synth.

El. Pno.

Vlas.

Eh.

El. Guit.

Synth.

Guit.

D. Set

D. Set

D. Set

Con. Sn.

Picc.

The musical score for page 25 is arranged in a multi-stem format. The instruments and their parts are as follows:

Pdf downloaded from www.midicities.com

Frtrl. El. B.

Synth.

El. Pno.

Vlas.

Eh.

El. Guit.

Synth.

Guit.

D. Set

D. Set

D. Set

Con. Sn.

Picc.

28

Frtrl. El. B.

Synth.

El. Pno.

Vlas.

Eh.

El. Guit.

Synth.

Guit.

D. Set

D. Set

D. Set

Con. Sn.

Picc.

- Synth. (Synthesizer):** Chordal accompaniment with some melodic movement.
- Vlas. (Violoncello):** Chordal accompaniment.
- Eh. (Electric Harp):** Rests.
- El. Guit. (Electric Guitar):** Rests.
- Synth. (Synthesizer):** Rests.
- Con. Sn. (Conga Snare):** Rests.
- Picc. (Piccolo):** Rests.

Frtrl. El. B.

Synth.

El. Pno.

Vlas.

Eh.

El. Guit.

Synth.

Guit.

D. Set

D. Set

D. Set

Con. Sn.

Picc.

30

Frtrl. El. B.

Synth.

El. Pno.

Vlas.

Eh.

El. Guit.

Synth.

Guit.

D. Set

D. Set

D. Set

Con. Sn.

Picc.

Frtrl. El. B.

Synth.

El. Pno.

Vlas.

Eh.

El. Guit.

Synth.

Guit.

D. Set

D. Set

D. Set

Con. Sn.

Picc.

- El. Pno. (Electric Piano):** Treble and bass clefs, both containing whole rests.

32

Frtrl. El. B.

Synth.

El. Pno.

Vlas.

Eh.

El. Guit.

Synth.

Guit.

D. Set

D. Set

D. Set

Con. Sn.

Picc.

Frtrl. El. B.

Synth.

El. Pno.

Vlas.

Eh.

El. Guit.

Synth.

Guit.

D. Set

D. Set

D. Set

Con. Sn.

Picc.

- El. Pno. (Electric Piano):** Treble and bass clefs, both containing whole rests.

34

Frtrl. El. B.

Synth.

El. Pno.

Vlas.

Eh.

El. Guit.

Synth.

Guit.

D. Set

D. Set

D. Set

Con. Sn.

Picc.

- El. Pno.:** Treble and bass clefs, mostly containing rests.

Frtrl. El. B.

Synth.

El. Pno.

Vlas.

Eh.

El. Guit.

Synth.

Guit.

D. Set

D. Set

D. Set

Con. Sn.

Picc.

The musical score for page 35 features the following instruments and parts:

- Frtrl. El. B.**: Bass line with notes at measures 1, 3, and 5.
- Synth.**: Two staves, both with whole rests.
- El. Pno.**: Piano part with a triplet of eighth notes in measure 1 and various chords and notes throughout.
- Vlas.**: Bass line with a whole rest.
- D. Set**: Three staves for drums, showing various rhythmic patterns including eighth notes, quarter notes, and rests.
- Con. Sn.**: Snare drum part with a whole rest.
- Picc.**: Piccolo part with a whole rest.

36

Frtrl. El. B.

Synth.

El. Pno.

Vlas.

Eh.

El. Guit.

Synth.

Guit.

D. Set

D. Set

D. Set

Con. Sn.

Picc.

Frtrl. El. B.

Synth.

El. Pno.

Vlas.

Eh.

El. Guit.

Synth.

Guit.

D. Set

D. Set

D. Set

Con. Sn.

Picc.

38

Frtl. El. B.

Synth.

El. Pno.

Vlas.

Eh.

El. Guit.

Synth.

Guit.

D. Set

D. Set

D. Set

Con. Sn.

Picc.

3

Frtrl. El. B.

Synth.

El. Pno.

Vlas.

Eh.

El. Guit.

Synth.

Guit.

D. Set

D. Set

D. Set

Con. Sn.

Picc.

- Frtrl. El. B. (Fretless Electric Bass):** Plays a simple bass line with a few notes in the lower register.
- Vlas. (Violoncello):** Has a whole rest.
- Eh. (Euphonium):** Has a whole rest.
- El. Guit. (Electric Guitar):** Has a whole rest.
- Synth. (Synthesizer):** Has a whole rest.
- Picc. (Piccolo):** Has a whole rest.

40

Frtrl. El. B.

Synth.

El. Pno.

Vlas.

Eh.

El. Guit.

Synth.

Guit.

D. Set

D. Set

D. Set

Con. Sn.

Picc.

- Guit. (Acoustic Guitar):** Plays a melodic line with various articulations, including slurs and accents.

Frtrl. El. B.

Synth.

El. Pno.

Vlas.

Eh.

El. Guit.

Synth.

Guit.

D. Set

D. Set

D. Set

Con. Sn.

Picc.

42

Frtl. El. B.

Synth.

El. Pno.

Vlas.

Eh.

El. Guit.

Synth.

Guit.

D. Set

D. Set

D. Set

Con. Sn.

Picc.

3

Frtrl. El. B.

Synth.

El. Pno.

Vlas.

Eh.

El. Guit.

Synth.

Guit.

D. Set

D. Set

D. Set

Con. Sn.

Picc.

Frtrl. El. B.

Synth.

El. Pno.

Vlas.

Eh.

El. Guit.

Synth.

Guit.

D. Set

D. Set

D. Set

Con. Sn.

Picc.

- El. Pno. (Electric Piano):** Features a complex melodic line in the right hand and a supporting bass line in the left hand, including some grace notes.
- Guit. (Acoustic Guitar):** Plays a melodic line with various articulations, including slurs and grace notes.

Frtrl. El. B.

Synth.

El. Pno.

Vlas.

Eh.

El. Guit.

Synth.

Guit.

D. Set

D. Set

D. Set

Con. Sn.

Picc.

Frtrl. El. B.

Synth.

El. Pno.

Vlas.

Eh.

El. Guit.

Synth.

Guit.

D. Set

D. Set

D. Set

Con. Sn.

Picc.

- Synth. (Synthesizer):** Remains silent throughout the system.
- Vlas. (Violoncello):** Remains silent throughout the system.
- Eh. (Euphonium):** Remains silent throughout the system.
- El. Guit. (Electric Guitar):** Plays a simple accompaniment with two chords: a D2 chord (D2, F2, A2) and a G2 chord (G2, Bb2, D3).
- Synth. (Synthesizer):** Remains silent throughout the system.
- Con. Sn. (Conga Snare):** Remains silent throughout the system.
- Picc. (Piccolo):** Remains silent throughout the system.

Frtrl. El. B.

Synth.

El. Pno.

Vlas.

Eh.

El. Guit.

Synth.

Guit.

D. Set

D. Set

D. Set

Con. Sn.

Picc.

- Eh. (Electric Harp):** Whole rest.
- Synth. (Synthesizer):** Whole rest.
- Con. Sn. (Conga Snare):** Whole rest.
- Picc. (Piccolo):** Whole rest.

48

Frtrl. El. B.

Synth.

El. Pno.

Vlas.

Eh.

El. Guit.

Synth.

Guit.

D. Set

D. Set

D. Set

Con. Sn.

Picc.

Frl. El. B.
 Synth.
 El. Pno.
 Vlas.
 Eh.
 El. Guit.
 Synth.
 Guit.
 D. Set
 D. Set
 D. Set
 Con. Sn.
 Picc.

50

Frtrl. El. B.

Synth.

El. Pno.

Vlas.

Eh.

El. Guit.

Synth.

Guit.

D. Set

D. Set

D. Set

Con. Sn.

Picc.

- Frtrl. El. B. (Fretless Electric Bass):** Plays a simple bass line with a few notes in the lower register.
- Synth. (Synthesizer):** Features a melodic line with some sustained notes and a few sharp accents.
- Vlas. (Violoncello):** Plays a melodic line with some sustained notes and a few sharp accents.
- Synth. (Synthesizer):** Another instance of a synthesizer part, mostly empty.
- Guit. (Guitar):** Plays a complex melodic line with many notes, including some sustained notes and sharp accents.
- D. Set (Drum Set):** The first instance shows a complex rhythmic pattern with many notes. The second instance shows a simpler pattern with a few notes. The third instance shows a pattern with a few notes and sharp accents.

Frtl. El. B.

Synth.

El. Pno.

Vlas.

Eh.

El. Guit.

Synth.

Guit.

D. Set

D. Set

D. Set

Con. Sn.

Picc.

Frtrl. El. B.

Synth.

El. Pno.

Vlas.

Eh.

El. Guit.

Synth.

Guit.

D. Set

D. Set

D. Set

Con. Sn.

Picc.

Frtrl. El. B.

Synth.

El. Pno.

Vlas.

Eh.

El. Guit.

Synth.

Guit.

D. Set

D. Set

D. Set

Con. Sn.

Picc.

55

Frtrl. El. B.

Synth.

El. Pno.

Vlas.

Eh.

El. Guit.

Synth.

Guit.

D. Set

D. Set

D. Set

Con. Sn.

Picc.

51

Frtrl. El. B.

Synth.

El. Pno.

Vlas.

Eh.

El. Guit.

Synth.

Guit.

D. Set

D. Set

D. Set

Con. Sn.

Picc.

57

Frtrl. El. B.

Synth.

El. Pno.

Vlas.

Eh.

El. Guit.

Synth.

Guit.

D. Set

D. Set

D. Set

Con. Sn.

Picc.

Frtrl. El. B.

Synth.

El. Pno.

Vlas.

Eh.

El. Guit.

Synth.

Guit.

D. Set

D. Set

D. Set

Con. Sn.

Picc.

59

Frfl. El. B.

Synth.

El. Pno.

Vlas.

Eh.

El. Guit.

Synth.

Guit.

D. Set

D. Set

D. Set

Con. Sn.

Picc.

Frtrl. El. B.

Synth.

El. Pno.

Vlas.

Eh.

El. Guit.

Synth.

Guit.

D. Set

D. Set

D. Set

Con. Sn.

Picc.

7

3

3

61

Frtrl. El. B.

Synth.

El. Pno.

Vlas.

Eh.

El. Guit.

Synth.

Guit.

D. Set

D. Set

D. Set

Con. Sn.

Picc.

Detailed description of the musical score: The score is for a rehearsal mark 61 on page 57. It consists of 13 staves. The first staff, Frtrl. El. B., is in bass clef and has a few notes. The second staff, Synth., is in treble clef and has a complex melodic line with many beamed notes. The third staff, El. Pno., is in treble clef and mostly contains rests. The fourth staff, Vlas., is in bass clef and has a few chords. The fifth staff, Eh., is in treble clef and mostly contains rests. The sixth staff, El. Guit., is in treble clef and mostly contains rests. The seventh staff, Synth., is in treble clef and mostly contains rests. The eighth staff, Guit., is in treble clef and has a complex melodic line. The ninth, tenth, and eleventh staves, all labeled D. Set, are in bass clef and have different rhythmic patterns. The twelfth staff, Con. Sn., is in bass clef and mostly contains rests. The thirteenth staff, Picc., is in treble clef and mostly contains rests.

Frtrl. El. B.

Synth.

El. Pno.

Vlas.

Eh.

El. Guit.

Synth.

Guit.

D. Set

D. Set

D. Set

Con. Sn.

Picc.

- El. Pno. (Electric Piano):** Both hands are silent, indicated by a whole rest.
- Eh. (Electric Harp):** Both hands are silent, indicated by a whole rest.
- El. Guit. (Electric Guitar):** Both hands are silent, indicated by a whole rest.
- Con. Sn. (Conga Snare):** Both hands are silent, indicated by a whole rest.
- Picc. (Piccolo):** Both hands are silent, indicated by a whole rest.

63

Frtrl. El. B.

Synth.

El. Pno.

Vlas.

Eh.

El. Guit.

Synth.

Guit.

D. Set

D. Set

D. Set

Con. Sn.

Picc.

Frtrl. El. B.

Synth.

El. Pno.

Vlas.

Eh.

El. Guit.

Synth.

Guit.

D. Set

D. Set

D. Set

Con. Sn.

Picc.

- Frtrl. El. B.**: Bass clef, starting with a whole rest, followed by a half note G2, a quarter note F2, and a half note E2.
- Synth.**: Treble clef, starting with a whole rest, followed by a half note G4, a quarter note F4, and a half note E4.
- El. Pno.**: Treble and Bass clefs, both with whole rests.
- Vlas.**: Bass clef, starting with a whole rest, followed by a half note G2, a quarter note F2, and a half note E2.
- Eh.**: Treble clef, starting with a whole rest, followed by a half note G4, a quarter note F4, and a half note E4.
- El. Guit.**: Treble clef, starting with a whole rest, followed by a half note G4, a quarter note F4, and a half note E4.
- Synth.**: Treble clef, starting with a whole rest, followed by a half note G4, a quarter note F4, and a half note E4.
- Guit.**: Treble clef, starting with a whole rest, followed by a half note G4, a quarter note F4, and a half note E4.
- D. Set**: Two staves, both with whole rests.
- Con. Sn.**: Bass clef, starting with a whole rest, followed by a half note G2, a quarter note F2, and a half note E2.
- Picc.**: Treble clef, starting with a whole rest, followed by a half note G4, a quarter note F4, and a half note E4.

Frtrl. El. B.

Synth.

El. Pno.

Vlas.

Eh.

El. Guit.

Synth.

Guit.

D. Set

D. Set

D. Set

Con. Sn.

Picc.

- Frtrl. El. B.**: Bass clef, starting with a whole note G2, followed by a half note F2, and a quarter note E2.
- Synth.**: Treble clef, starting with a whole note G4, followed by a half note F4, and a quarter note E4.
- El. Pno.**: Treble and Bass clefs, both containing whole rests.
- Vlas.**: Bass clef, starting with a whole note G2, followed by a half note F2, and a quarter note E2.
- Eh.**: Treble clef, starting with a whole note G4, followed by a half note F4, and a quarter note E4.
- El. Guit.**: Treble clef, starting with a whole note G4, followed by a half note F4, and a quarter note E4.
- Synth.**: Treble clef, starting with a whole note G4, followed by a half note F4, and a quarter note E4.
- Guit.**: Treble clef, starting with a whole note G4, followed by a half note F4, and a quarter note E4.
- D. Set**: Drum set, starting with a whole note G2, followed by a half note F2, and a quarter note E2.
- D. Set**: Drum set, starting with a whole note G2, followed by a half note F2, and a quarter note E2.
- D. Set**: Drum set, starting with a whole note G2, followed by a half note F2, and a quarter note E2.
- Con. Sn.**: Drum set, starting with a whole note G2, followed by a half note F2, and a quarter note E2.
- Picc.**: Treble clef, starting with a whole note G4, followed by a half note F4, and a quarter note E4.

Frtrl. El. B.

Synth.

El. Pno.

Vlas.

Eh.

El. Guit.

Synth.

Guit.

D. Set

D. Set

D. Set

Con. Sn.

Picc.

- El. Pno. (Electric Piano):** The piano part is mostly silent, with a few chords indicated by block notes.
- El. Guit. (Electric Guitar):** The guitar part is mostly silent, with a few chords indicated by block notes.
- Con. Sn. (Conga Snare):** The conga snare part is mostly silent, with a few notes indicated by block notes.

Frtrl. El. B.

Synth.

El. Pno.

Vlas.

Eh.

El. Guit.

Synth.

Guit.

D. Set

D. Set

D. Set

Con. Sn.

Picc.

