

♩ = 130

Effect Synthesizer, Untitled

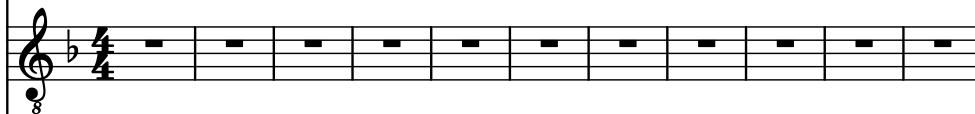

Electric Guitar, Untitled

Electric Guitar, Untitled

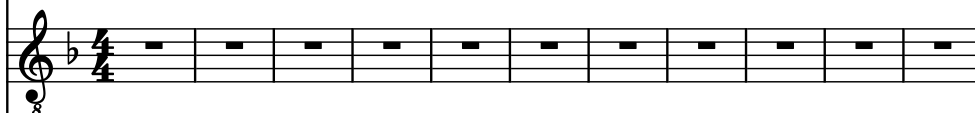

Acoustic Guitar, Untitled

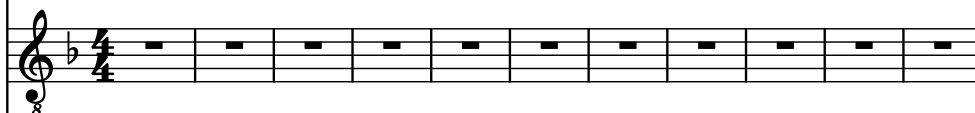

5-str. Electric Bass, Untitled

Pad Synthesizer, Untitled

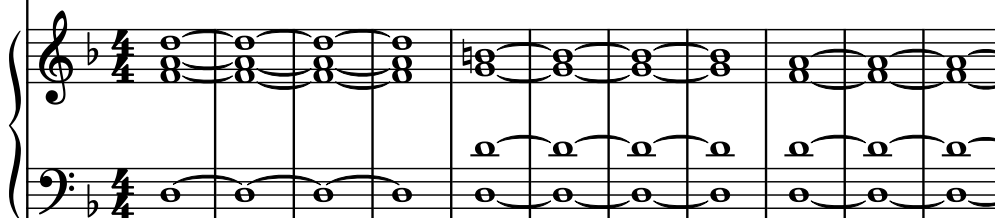

Strings, Untitled

Piano, Untitled

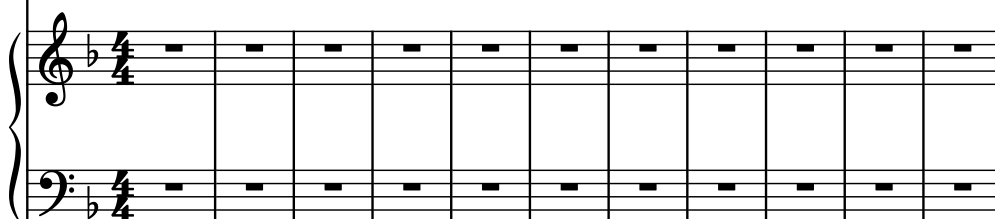

Drumset, Untitled

12

Synth.

El. Guit.

El. Guit.

Guit.

El. B.

Synth.

St.

Pno.

D. Set

19

Synth.

El. Guit.

El. Guit.

Guit.

El. B.

Synth.

St.

Pno.

D. Set

23

Synth.

El. Guit.

El. Guit.

Guit.

El. B.

Synth.

St.

Pno.

D. Set

- Synth. (Measure 23):** A melodic line starting on G4, moving through A4, Bb4, C5, D5, E5, F5, G5, A5, Bb5, C6, D6, E6, F6, G6, A6, Bb6, C7, D7, E7, F7, G7, A7, Bb7, C8, D8, E8, F8, G8, A8, Bb8, C9, D9, E9, F9, G9, A9, Bb9, C10, D10, E10, F10, G10, A10, Bb10, C11, D11, E11, F11, G11, A11, Bb11, C12, D12, E12, F12, G12, A12, Bb12, C13, D13, E13, F13, G13, A13, Bb13, C14, D14, E14, F14, G14, A14, Bb14, C15, D15, E15, F15, G15, A15, Bb15, C16, D16, E16, F16, G16, A16, Bb16, C17, D17, E17, F17, G17, A17, Bb17, C18, D18, E18, F18, G18, A18, Bb18, C19, D19, E19, F19, G19, A19, Bb19, C20, D20, E20, F20, G20, A20, Bb20, C21, D21, E21, F21, G21, A21, Bb21, C22, D22, E22, F22, G22, A22, Bb22, C23, D23, E23, F23, G23, A23, Bb23, C24, D24, E24, F24, G24, A24, Bb24, C25, D25, E25, F25, G25, A25, Bb25, C26, D26, E26, F26, G26, A26, Bb26, C27, D27, E27, F27, G27, A27, Bb27, C28, D28, E28, F28, G28, A28, Bb28, C29, D29, E29, F29, G29, A29, Bb29, C30, D30, E30, F30, G30, A30, Bb30, C31, D31, E31, F31, G31, A31, Bb31, C32, D32, E32, F32, G32, A32, Bb32, C33, D33, E33, F33, G33, A33, Bb33, C34, D34, E34, F34, G34, A34, Bb34, C35, D35, E35, F35, G35, A35, Bb35, C36, D36, E36, F36, G36, A36, Bb36, C37, D37, E37, F37, G37, A37, Bb37, C38, D38, E38, F38, G38, A38, Bb38, C39, D39, E39, F39, G39, A39, Bb39, C40, D40, E40, F40, G40, A40, Bb40, C41, D41, E41, F41, G41, A41, Bb41, C42, D42, E42, F42, G42, A42, Bb42, C43, D43, E43, F43, G43, A43, Bb43, C44, D44, E44, F44, G44, A44, Bb44, C45, D45, E45, F45, G45, A45, Bb45, C46, D46, E46, F46, G46, A46, Bb46, C47, D47, E47, F47, G47, A47, Bb47, C48, D48, E48, F48, G48, A48, Bb48, C49, D49, E49, F49, G49, A49, Bb49, C50, D50, E50, F50, G50, A50, Bb50, C51, D51, E51, F51, G51, A51, Bb51, C52, D52, E52, F52, G52, A52, Bb52, C53, D53, E53, F53, G53, A53, Bb53, C54, D54, E54, F54, G54, A54, Bb54, C55, D55, E55, F55, G55, A55, Bb55, C56, D56, E56, F56, G56, A56, Bb56, C57, D57, E57, F57, G57, A57, Bb57, C58, D58, E58, F58, G58, A58, Bb58, C59, D59, E59, F59, G59, A59, Bb59, C60, D60, E60, F60, G60, A60, Bb60, C61, D61, E61, F61, G61, A61, Bb61, C62, D62, E62, F62, G62, A62, Bb62, C63, D63, E63, F63, G63, A63, Bb63, C64, D64, E64, F64, G64, A64, Bb64, C65, D65, E65, F65, G65, A65, Bb65, C66, D66, E66, F66, G66, A66, Bb66, C67, D67, E67, F67, G67, A67, Bb67, C68, D68, E68, F68, G68, A68, Bb68, C69, D69, E69, F69, G69, A69, Bb69, C70, D70, E70, F70, G70, A70, Bb70, C71, D71, E71, F71, G71, A71, Bb71, C72, D72, E72, F72, G72, A72, Bb72, C73, D73, E73, F73, G73, A73, Bb73, C74, D74, E74, F74, G74, A74, Bb74, C75, D75, E75, F75, G75, A75, Bb75, C76, D76, E76, F76, G76, A76, Bb76, C77, D77, E77, F77, G77, A77, Bb77, C78, D78, E78, F78, G78, A78, Bb78, C79, D79, E79, F79, G79, A79, Bb79, C80, D80, E80, F80, G80, A80, Bb80, C81, D81, E81, F81, G81, A81, Bb81, C82, D82, E82, F82, G82, A82, Bb82, C83, D83, E83, F83, G83, A83, Bb83, C84, D84, E84, F84, G84, A84, Bb84, C85, D85, E85, F85, G85, A85, Bb85, C86, D86, E86, F86, G86, A86, Bb86, C87, D87, E87, F87, G87, A87, Bb87, C88, D88, E88, F88, G88, A88, Bb88, C89, D89, E89, F89, G89, A89, Bb89, C90, D90, E90, F90, G90, A90, Bb90, C91, D91, E91, F91, G91, A91, Bb91, C92, D92, E92, F92, G92, A92, Bb92, C93, D93, E93, F93, G93, A93, Bb93, C94, D94, E94, F94, G94, A94, Bb94, C95, D95, E95, F95, G95, A95, Bb95, C96, D96, E96, F96, G96, A96, Bb96, C97, D97, E97, F97, G97, A97, Bb97, C98, D98, E98, F98, G98, A98, Bb98, C99, D99, E99, F99, G99, A99, Bb99, C100, D100, E100, F100, G100, A100, Bb100, C101, D101, E101, F101, G101, A101, Bb101, C102, D102, E102, F102, G102, A102, Bb102, C103, D103, E103, F103, G103, A103, Bb103, C104, D104, E104, F104, G104, A104, Bb104, C105, D105, E105, F105, G105, A105, Bb105, C106, D106, E106, F106, G106, A106, Bb106, C107, D107, E107, F107, G107, A107, Bb107, C108, D108, E108, F108, G108, A108, Bb108, C109, D109, E109, F109, G109, A109, Bb109, C110, D110, E110, F110, G110, A110, Bb110, C111, D111, E111, F111, G111, A111, Bb111, C112, D112, E112, F112, G112, A112, Bb112, C113, D113, E113, F113, G113, A113, Bb113, C114, D114, E114, F114, G114, A114, Bb114, C115, D115, E115, F115, G115, A115, Bb115, C116, D116, E116, F116, G116, A116, Bb116, C117, D117, E117, F117, G117, A117, Bb117, C118, D118, E118, F118, G118, A118, Bb118, C119, D119, E119, F119, G119, A119, Bb119, C120, D120, E120, F120, G120, A120, Bb120, C121, D121, E121, F121, G121, A121, Bb121, C122, D122, E122, F122, G122, A122, Bb122, C123, D123, E123, F123, G123, A123, Bb123, C124, D124, E124, F124, G124, A124, Bb124, C125, D125, E125, F125, G125, A125, Bb125, C126, D126, E126, F126, G126, A126, Bb126, C127, D127, E127, F127, G127, A127, Bb127, C128, D128, E128, F128, G128, A128, Bb128, C129, D129, E129, F129, G129, A129, Bb129, C130, D130, E130, F130, G130, A130, Bb130, C131, D131, E131, F131, G131, A131, Bb131, C132, D132, E132, F132, G132, A132, Bb132, C133, D133, E133, F133, G133, A133, Bb133, C134, D134, E134, F134, G134, A134, Bb134, C135, D135, E135, F135, G135, A135, Bb135, C136, D136, E136, F136, G136, A136, Bb136, C137, D137, E137, F137, G137, A137, Bb137, C138, D138, E138, F138, G138, A138, Bb138, C139, D139, E139, F139, G139, A139, Bb139, C140, D140, E140, F140, G140, A140, Bb140, C141, D141, E141, F141, G141, A141, Bb141, C142, D142, E142, F142, G142, A142, Bb142, C143, D143, E143, F143, G143, A143, Bb143, C144, D144, E144, F144, G144, A144, Bb144, C145, D145, E145, F145, G145, A145, Bb145, C146, D146, E146, F146, G146, A146, Bb146, C147, D147, E147, F147, G147, A147, Bb147, C148, D148, E148, F148, G148, A148, Bb148, C149, D149, E149, F149, G149, A149, Bb149, C150, D150, E150, F150, G150, A150, Bb150, C151, D151, E151, F151, G151, A151, Bb151, C152, D152, E152, F152, G152, A152, Bb152, C153, D153, E153, F153, G153, A153, Bb153, C154, D154, E154, F154, G154, A154, Bb154, C155, D155, E155, F155, G155, A155, Bb155, C156, D156, E156, F156, G156, A156, Bb156, C157, D157, E157, F157, G157, A157, Bb157, C158, D158, E158, F158, G158, A158, Bb158, C159, D159, E159, F159, G159, A159, Bb159, C160, D160, E160, F160, G160, A160, Bb160, C161, D161, E161, F161, G161, A161, Bb161, C162, D162, E162, F162, G162, A162, Bb162, C163, D163, E163, F163, G163, A163, Bb163, C164, D164, E164, F164, G164, A164, Bb164, C165, D165, E165, F165, G165, A165, Bb165, C166, D166, E166, F166, G166, A166, Bb166, C167, D167, E167, F167, G167, A167, Bb167, C168, D168, E168, F168, G168, A168, Bb168, C169, D169, E169, F169, G169, A169, Bb169, C170, D170, E170, F170, G170, A170, Bb170, C171, D171, E171, F171, G171, A171, Bb171, C172, D172, E172, F172, G172, A172, Bb172, C173, D173, E173, F173, G173, A173, Bb173, C174, D174, E174, F174, G174, A174, Bb174, C175, D175, E175, F175, G175, A175, Bb175, C176, D176, E176, F176, G176, A176, Bb176, C177, D177, E177, F177, G177, A177, Bb177, C178, D178, E178, F178, G178, A178, Bb178, C179, D179, E179, F179, G179, A179, Bb179, C180, D180, E180, F180, G180, A180, Bb180, C181, D181, E181, F181, G181, A181, Bb181, C182, D182, E182, F182, G182, A182, Bb182, C183, D183, E183, F183, G183, A183, Bb183, C184, D184, E184, F184, G184, A184, Bb184, C185, D185, E185, F185, G185, A185, Bb185, C186, D186, E186, F186, G186, A186, Bb186, C187, D187, E187, F187, G187, A187, Bb187, C188, D188, E188, F188, G188, A188, Bb188, C189, D189, E189, F189, G189, A189, Bb189, C190, D190, E190, F190, G190, A190, Bb190, C191, D191, E191, F191, G191, A191, Bb191, C192, D192, E192, F192, G192, A192, Bb192, C193, D193, E193, F193, G193, A193, Bb193, C194, D194, E194, F194, G194, A194, Bb194, C195, D195, E195, F195, G195, A195, Bb195, C196, D196, E196, F196, G196, A196, Bb196, C197, D197, E197, F197, G197, A197, Bb197, C198, D198, E198, F198, G198, A198, Bb198, C199, D199, E199, F199, G199, A199, Bb199, C200, D200, E200, F200, G200, A200, Bb200, C201, D201, E201, F201, G201, A201, Bb201, C202, D202, E202, F202, G202, A202, Bb202, C203, D203, E203, F203, G203, A203, Bb203, C204, D204, E204, F204, G204, A204, Bb204, C205, D205, E205, F205, G205, A205, Bb205, C206, D206, E206, F206, G206, A206, Bb206, C207, D207, E207, F207, G207, A207, Bb207, C208, D208, E208, F208, G208, A208, Bb208, C209, D209, E209, F209, G209, A209, Bb209, C210, D210, E210, F210, G210, A210, Bb210, C211, D211, E211, F211, G211, A211, Bb211, C212, D212, E212, F212, G212, A212, Bb212, C213, D213, E213, F213, G213, A213, Bb213, C214, D214, E214, F214, G214, A214, Bb214, C215, D215, E215, F215, G215, A215, Bb215, C216, D216, E216, F216, G216, A216, Bb216, C217, D217, E217, F217, G217, A217, Bb217, C218, D218, E218, F218, G218, A218, Bb218, C219, D219, E219, F219, G219, A219, Bb219, C220, D220, E220, F220, G220, A220, Bb220, C221, D221, E221, F221, G221, A221, Bb221, C222, D222, E222, F222, G222, A222, Bb222, C223, D223, E223, F223, G223, A223, Bb223, C224, D224, E224, F224, G224, A224, Bb224, C225, D225, E225, F225, G225, A225, Bb225, C226, D226, E226, F226, G226, A226, Bb226, C227, D227, E227, F227, G227, A227, Bb227, C228, D228, E228, F228, G228, A228, Bb228, C229, D229, E229, F229, G229, A229, Bb229, C230, D230, E230, F230, G230, A230, Bb230, C231, D231, E231, F231, G231, A231, Bb231, C232, D232, E232, F232, G232, A232, Bb232, C233, D233, E233, F233, G233, A233, Bb233, C234, D234, E234, F234, G234, A234, Bb234, C235, D235, E235, F235, G235, A235, Bb235, C236, D236, E236, F236, G236, A236, Bb236, C237, D237, E237, F237, G237, A237, Bb237, C238, D238, E238, F238, G238, A238, Bb238, C239, D239, E239, F239, G239, A239, Bb239, C240, D240, E240, F240, G240, A240, Bb240, C241, D241, E241, F241, G241, A241, Bb241, C242, D242, E242, F242, G242, A242, Bb242, C243, D243, E243, F243, G243, A243, Bb243, C244, D244, E244, F244, G244, A244, Bb244, C245, D245, E245, F245, G245, A245, Bb245, C246, D246, E246, F246, G246, A246, Bb246, C247, D247, E247, F247, G247, A247, Bb247, C248, D248, E248, F248, G248, A248, Bb248, C249, D249, E249, F249, G249, A249, Bb249, C250, D250, E250, F250, G250, A250, Bb250, C251, D251, E251, F251, G251, A251, Bb251, C252, D252, E252, F252, G252, A252, Bb252, C253, D253, E253, F253, G253, A253, Bb253, C254, D254, E254, F254, G254, A254, Bb254, C255, D255, E255, F255, G255, A255, Bb255, C256, D256, E256, F256, G256, A256, Bb256, C257, D257, E257, F257, G257, A257, Bb257, C258, D258, E258, F258, G258, A258, Bb258, C259, D259, E259, F259, G259, A259, Bb259, C260, D260, E260, F260, G260, A260, Bb260, C261, D261, E261, F261, G261, A261, Bb261, C262, D262, E262, F262, G262, A262, Bb262, C263, D263, E263, F263, G263, A263, Bb263, C264, D264, E264, F264, G264, A264, Bb264, C265, D265, E265, F265, G265, A265, Bb265, C266, D266, E266, F266, G266, A266, Bb266, C267, D267, E267, F267, G267, A267, Bb267, C268, D268, E268, F268, G268, A268, Bb268, C269, D269, E269, F269, G269, A269, Bb269, C270, D270, E270, F270, G270, A270, Bb270, C271, D271, E271, F271, G271, A271, Bb271, C272, D272, E272, F272, G272, A272, Bb272, C273, D273, E273, F273, G273, A273, Bb273, C274, D274, E274, F274, G274, A274, Bb274, C275, D275, E275, F275, G275, A275, Bb275, C276, D276, E276, F276, G276, A276, Bb276, C277, D277, E277, F277, G277, A277, Bb277, C278, D278, E278, F278, G278, A278, Bb278, C279, D279, E279, F279, G279, A279, Bb279, C280, D280, E280, F280, G280, A280, Bb280, C281, D281, E281, F281, G281, A281, Bb281, C282, D282, E282, F282, G282, A282, Bb282, C283, D283, E283, F283, G283, A283, Bb283, C284, D284, E284, F284, G284, A284, Bb284, C285, D285, E285, F285, G285, A285, Bb285, C286, D286, E286, F286, G286, A286, Bb286, C287, D287, E287, F287, G287, A287, Bb287, C288, D288, E288, F288, G288, A288, Bb288, C289, D289, E289, F289, G289, A289, Bb289, C290, D290, E290, F290, G290, A290, Bb290, C291, D291, E291, F291, G291, A291, Bb291, C292, D292, E292, F292, G292, A292, Bb292, C293, D293, E293, F293, G293, A293, Bb293, C294, D294, E294, F294, G294, A294, Bb294, C295, D295, E295, F295, G295, A295, Bb295, C296, D296, E296, F296, G296, A296, Bb296, C297, D297, E297, F297, G297, A297, Bb297, C298, D298, E298, F298, G298, A298, Bb298, C299, D299, E299, F299, G299, A299, Bb299, C300, D300, E300, F300, G300, A300, Bb300, C301, D301, E301, F301, G301, A301, Bb301, C302, D302, E302, F302, G302, A302, Bb302, C303, D303, E303, F303, G303, A303, Bb303, C304, D304, E304, F304, G304, A304, Bb304, C305, D305, E305, F305, G305, A305, Bb305, C306, D306, E306, F306, G306, A306, Bb306, C307, D307, E307, F307, G307, A307, Bb307, C308, D308, E308, F308, G308, A308, Bb308, C309, D309, E309, F309, G309, A309, Bb309, C310, D310, E310, F310, G310, A310, Bb310, C311, D311, E311, F311, G311, A311, Bb311, C312, D312, E312, F312, G312, A312, Bb312, C313, D313, E313, F313, G313, A313, Bb313, C314, D314, E314, F314, G314, A314, Bb314, C315, D315, E315, F315, G315, A315, Bb315, C316, D316, E316, F316, G316, A316, Bb316, C317, D317, E317, F317, G317, A317, Bb317, C318, D318, E318, F318, G318, A318, Bb318, C319, D319, E319, F319, G319, A319, Bb319, C320, D320, E320, F320, G320, A320, Bb320, C321, D321, E321, F321, G321, A321, Bb321, C322, D322, E322, F322, G322, A322, Bb322, C323, D323, E323, F323, G323, A323, Bb323, C324, D324, E324, F324, G324, A324, Bb324, C325, D325, E325, F325, G325, A325, Bb325, C326, D326, E326, F326, G326, A326, Bb326, C327, D327, E327, F327, G327, A327, Bb327, C328, D328, E328, F328, G328, A328, Bb328, C329, D329, E329, F329, G329, A329, Bb329, C330, D330, E330, F330, G330, A330, Bb330, C331, D331, E331, F331, G331, A331, Bb331, C332, D332, E332, F332, G332, A332, Bb332, C333, D333, E333, F333, G333, A333, Bb333, C334, D334, E334, F334, G334, A334, Bb334, C335, D335, E335, F335, G335, A335, Bb335, C336, D336, E336, F336, G336, A336, Bb336, C337, D337, E337, F337, G337, A337, Bb337, C338, D338, E338, F338, G338, A338, Bb338, C339, D339, E339, F339, G339, A339, Bb339, C340, D340, E340, F340, G340, A340, Bb340, C341, D341, E341, F341, G341, A341, Bb341, C342, D342, E342, F342, G342, A342, Bb342, C343, D343, E343, F343, G343, A343, Bb343, C344, D344, E344, F344, G344, A344, Bb344, C345, D345, E345, F345, G345, A345, Bb345, C346, D346, E346, F346, G346, A346, Bb346, C347, D347, E347, F347, G347, A347, Bb347, C348, D348, E348, F348, G348, A348, Bb348, C349, D349, E349, F349, G349, A349, Bb349, C350, D350, E350, F350, G350, A350, Bb350, C351, D351, E351, F351, G351, A351, Bb351, C352, D352, E352, F352, G352, A352, Bb352, C353, D353, E353, F353, G353, A353, Bb353, C354, D354, E354, F354, G354, A354, Bb354, C355, D355, E355, F355, G355, A355, Bb355, C356, D356, E356, F356, G356, A356, Bb356, C357, D357, E357, F357, G357, A357, Bb357, C358, D358, E358, F358, G358, A358, Bb358, C359, D359, E359, F359, G359, A359, Bb359, C36

27

Synth.

El. Guit.

El. Guit.

Guit.

El. B.

Synth.

St.

Pno.

D. Set

8

8

8

8

8

8

8

8

31

Synth.

El. Guit.

El. Guit.

Guit.

El. B.

Synth.

St.

Pno.

D. Set

35

Synth.

El. Guit.

El. Guit.

Guit.

El. B.

Synth.

St.

Pno.

D. Set

8

8

8

8

8

8

8

8

39

Synth.

El. Guit.

El. Guit.

Guit.

El. B.

Synth.

St.

Pno.

D. Set

44

Synth.

El. Guit.

El. Guit.

Guit.

El. B.

Synth.

St.

Pno.

D. Set

50

Synth.

El. Guit.

El. Guit.

Guit.

El. B.

Synth.

St.

Pno.

D. Set

56

50

Synth.

El. Guit.

El. Guit.

Guit.

El. B.

Synth.

St.

Pno.

D. Set

61

Synth.

El. Guit.

El. Guit.

Guit.

El. B.

Synth.

St.

Pno.

D. Set

8

8

8

65

Synth.

El. Guit.

El. Guit.

Guit.

El. B.

Synth.

St.

Pno.

D. Set

69

- Synth.**: Treble clef, playing a melodic line with eighth and quarter notes.
- El. Guit.**: Treble clef, playing a sustained chord (indicated by a horizontal line).
- El. Guit.**: Treble clef, playing a sustained chord (indicated by a horizontal line).
- Guit.**: Treble clef, playing a melodic line with eighth and quarter notes.
- El. B.**: Bass clef, playing a sustained chord (indicated by a horizontal line).
- Synth.**: Grand staff (treble and bass clefs), playing a sustained chord in the bass and a sustained chord in the treble.
- St.**: Bass clef, playing a sustained chord (indicated by a horizontal line).
- Pno.**: Grand staff (treble and bass clefs), playing a sustained chord in the bass and a sustained chord in the treble.
- D. Set**: Treble clef, playing a rhythmic pattern with eighth and quarter notes.

73

78

Synth.

El. Guit.

El. Guit.

Guit.

El. B.

Synth.

St.

Pno.

D. Set

84

- Synth.**: Treble clef, key of B-flat. Measures 84-89: B-flat2 (half), G2 (quarter), F2 (quarter), E2 (quarter), D2 (quarter), C2 (half), B1 (quarter), A1 (quarter), G1 (quarter), F1 (quarter), E1 (half).
- El. Guit.**: Treble clef, key of B-flat. Measures 84-89: B-flat2 (half), G2 (quarter), F2 (quarter), E2 (quarter), D2 (quarter), C2 (half), B1 (quarter), A1 (quarter), G1 (quarter), F1 (quarter), E1 (half).
- El. Guit.**: Treble clef, key of B-flat. Measures 84-89: B-flat2 (half), G2 (quarter), F2 (quarter), E2 (quarter), D2 (quarter), C2 (half), B1 (quarter), A1 (quarter), G1 (quarter), F1 (quarter), E1 (half).
- Guit.**: Treble clef, key of B-flat. Measures 84-89: B-flat2 (half), G2 (quarter), F2 (quarter), E2 (quarter), D2 (quarter), C2 (half), B1 (quarter), A1 (quarter), G1 (quarter), F1 (quarter), E1 (half).
- El. B.**: Bass clef, key of B-flat. Measures 84-89: B-flat2 (half), G2 (quarter), F2 (quarter), E2 (quarter), D2 (quarter), C2 (half), B1 (quarter), A1 (quarter), G1 (quarter), F1 (quarter), E1 (half).
- Synth.**: Treble and Bass clefs, key of B-flat. Measures 84-89: B-flat2 (half), G2 (quarter), F2 (quarter), E2 (quarter), D2 (quarter), C2 (half), B1 (quarter), A1 (quarter), G1 (quarter), F1 (quarter), E1 (half).
- St.**: Treble clef, key of B-flat. Measures 84-89: B-flat2 (half), G2 (quarter), F2 (quarter), E2 (quarter), D2 (quarter), C2 (half), B1 (quarter), A1 (quarter), G1 (quarter), F1 (quarter), E1 (half).
- Pno.**: Treble and Bass clefs, key of B-flat. Measures 84-89: B-flat2 (half), G2 (quarter), F2 (quarter), E2 (quarter), D2 (quarter), C2 (half), B1 (quarter), A1 (quarter), G1 (quarter), F1 (quarter), E1 (half).
- D. Set**: Treble clef, key of B-flat. Measures 84-89: B-flat2 (half), G2 (quarter), F2 (quarter), E2 (quarter), D2 (quarter), C2 (half), B1 (quarter), A1 (quarter), G1 (quarter), F1 (quarter), E1 (half).

90

Synth.

El. Guit.

El. Guit.

Guit.

El. B.

Synth.

St.

Pno.

D. Set

94

Synth.

El. Guit.

El. Guit.

Guit.

El. B.

Synth.

St.

Pno.

D. Set

98

Synth.

El. Guit.

El. Guit.

Guit.

El. B.

Synth.

St.

Pno.

D. Set

102

102

Synth.

El. Guit.

El. Guit.

Guit.

El. B.

Synth.

St.

Pno.

D. Set

106

Musical score for page 106, featuring the following instruments and parts:

- Synth.**: Treble clef, 5 measures of whole rests.
- El. Guit.**: Treble clef, 5 measures. Measures 3-5 contain a complex chordal texture with many beamed notes.
- El. Guit.**: Treble clef, 5 measures. Measures 3-5 contain a complex chordal texture with many beamed notes.
- Guit.**: Treble clef, 5 measures. Measures 3-5 contain a complex chordal texture with many beamed notes.
- El. B.**: Bass clef, 5 measures. Measures 3-5 contain a complex chordal texture with many beamed notes.
- Synth.**: Treble and Bass clefs, 5 measures. Measures 3-5 contain a complex chordal texture with many beamed notes.
- St.**: Bass clef, 5 measures. Measures 3-5 contain a complex chordal texture with many beamed notes.
- Pno.**: Treble and Bass clefs, 5 measures. Measures 3-5 contain a complex chordal texture with many beamed notes.
- D. Set**: Treble clef, 5 measures. Measures 3-5 contain a complex chordal texture with many beamed notes.

111

Synth.

El. Guit.

El. Guit.

Guit.

El. B.

Synth.

St.

Pno.

D. Set

117

Synth.

El. Guit.

El. Guit.

Guit.

El. B.

Synth.

St.

Pno.

D. Set

123

Synth.

El. Guit.

El. Guit.

Guit.

El. B.

Synth.

St.

Pno.

D. Set

127

Synth.

El. Guit.

El. Guit.

Guit.

El. B.

Synth.

St.

Pno.

D. Set

131

131

Synth.

El. Guit.

El. Guit.

Guit.

El. B.

Synth.

St.

Pno.

D. Set

135

- Synth. (Synthesizer): Treble clef, key signature of one flat. Measures 135-137 contain whole rests.
- El. Guit. (Electric Guitar): Treble clef, key signature of one flat. Measures 135-137 contain whole rests.
- El. Guit. (Electric Guitar): Treble clef, key signature of one flat. Measures 135-137 contain whole rests.
- Guit. (Guitar): Treble clef, key signature of one flat. Measures 135-137 contain whole rests.
- El. B. (Electric Bass): Bass clef, key signature of one flat. Measures 135-137 contain whole rests.
- Synth. (Synthesizer): Treble and Bass clefs, key signature of one flat. Measure 135 contains a whole note chord (F major). Measure 136 contains a whole note chord (F major) with an octave shift (8) indicated. Measure 137 contains a whole note chord (F major).
- St. (Strings): Bass clef, key signature of one flat. Measures 135-137 contain whole rests.
- Pno. (Piano): Treble and Bass clefs, key signature of one flat. Measure 135 contains a whole note chord (F major). Measure 136 contains a whole note chord (F major) with an octave shift (8) indicated. Measure 137 contains a whole note chord (F major).
- D. Set (Drum Set): Treble clef, key signature of one flat. Measures 135-137 contain whole rests.

138

Synth.

El. Guit.

El. Guit.

Guit.

El. B.

Synth.

St.

Pno.

D. Set

142

Synth.

El. Guit.

El. Guit.

Guit.

El. B.

Synth.

St.

Pno.

D. Set

145

Synth.

El. Guit.

El. Guit.

Guit.

El. B.

Synth.

St.

Pno.

D. Set

148

Synth.

El. Guit.

El. Guit.

Guit.

El. B.

Synth.

St.

Pno.

D. Set

151

Synth.

El. Guit.

El. Guit.

Guit.

El. B.

Synth.

St.

Pno.

D. Set

154 $\text{♩} = 190$

Synth.

El. Guit.

El. Guit.

Guit.

El. B.

Synth.

St.

Pno.

D. Set

157

Synth.

El. Guit.

El. Guit.

Guit.

El. B.

Synth.

St.

Pno.

D. Set

161

Synth.

El. Guit.

El. Guit.

Guit.

El. B.

Synth.

St.

Pno.

D. Set

165

Synth.

El. Guit.

El. Guit.

Guit.

El. B.

Synth.

St.

Pno.

D. Set

169

Synth.

El. Guit.

El. Guit.

Guit.

El. B.

Synth.

St.

Pno.

D. Set

172

Synth.

El. Guit.

El. Guit.

Guit.

El. B.

Synth.

St.

Pno.

D. Set

176

Synth.

El. Guit.

El. Guit.

Guit.

El. B.

Synth.

St.

Pno.

D. Set

179

Synth.

El. Guit.

El. Guit.

Guit.

El. B.

Synth.

St.

Pno.

D. Set

183

Synth.

El. Guit.

El. Guit.

Guit.

El. B.

Synth.

St.

Pno.

D. Set

187

Synth.

El. Guit.

El. Guit.

Guit.

El. B.

Synth.

St.

Pno.

D. Set

191

Synth.

El. Guit.

El. Guit.

Guit.

El. B.

Synth.

St.

Pno.

D. Set

195

This musical score is for the song "The Sound of Silence" by Simon & Garfunkel. It is arranged for a multi-instrument ensemble. The score is written in G major (one sharp, F#) and 4/4 time. The instruments and their parts are as follows:

199

Synth.

El. Guit.

El. Guit.

Guit.

El. B.

Synth.

St.

Pno.

D. Set

204

Synth.

El. Guit.

El. Guit.

Guit.

El. B.

Synth.

St.

Pno.

D. Set

208

Synth.

El. Guit.

El. Guit.

Guit.

El. B.

Synth.

St.

Pno.

D. Set

212

Synth.

El. Guit.

El. Guit.

Guit.

El. B.

Synth.

St.

Pno.

D. Set

216

Synth.

El. Guit.

El. Guit.

Guit.

El. B.

Synth.

St.

Pno.

D. Set

- Guit.:** A standard guitar part, mostly silent.
- St.:** A string part with a complex rhythmic pattern.
- Pno.:** A piano part with a complex rhythmic pattern.
- D. Set:** A drum set part with a complex rhythmic pattern.

220

Synth.

El. Guit.

El. Guit.

Guit.

El. B.

Synth.

St.

Pno.

D. Set

224

Synth.

El. Guit.

El. Guit.

Guit.

El. B.

Synth.

St.

Pno.

D. Set

228

Synth.

El. Guit.

El. Guit.

Guit.

El. B.

Synth.

St.

Pno.

D. Set

232

Synth.

El. Guit.

El. Guit.

Guit.

El. B.

Synth.

St.

Pno.

D. Set

236

Synth.

El. Guit.

El. Guit.

Guit.

El. B.

Synth.

St.

Pno.

D. Set

240

Synth.

El. Guit.

El. Guit.

Guit.

El. B.

Synth.

St.

Pno.

D. Set

244

Synth.

El. Guit.

El. Guit.

Guit.

El. B.

Synth.

St.

Pno.

D. Set