

♩ = 65

Contrabass, Bass

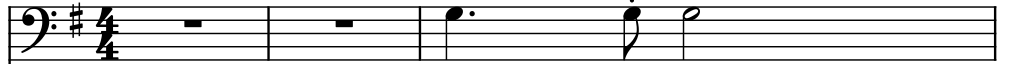

Drumset, Drums

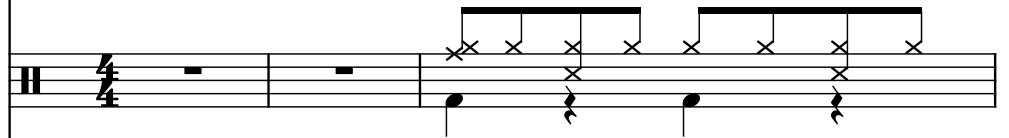

Electric Piano, Piano

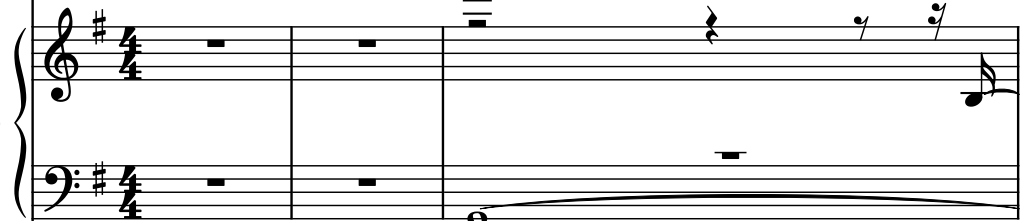

Clavichord, Clavinet

Violins, Strings

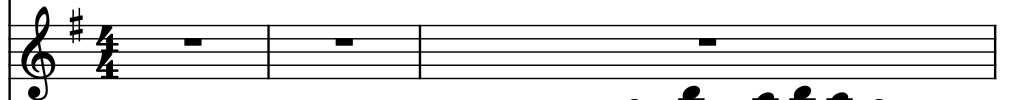

Electric Guitar, Melody

Electric Guitar, Harmony

Electric Guitar, Harmony

Electric Guitar, Melody 8va

4

6

8

Cb.

D. Set

El. Pno.

Cch.

Vlms.

El. Guit.

El. Guit.

El. Guit.

El. Guit.

10

10

Cb.

D. Set

El. Pno.

Cch.

Vlms.

El. Guit.

El. Guit.

El. Guit.

El. Guit.

12

Cb.

D. Set

El. Pno.

Cch.

Vlms.

El. Guit.

El. Guit.

El. Guit.

El. Guit.

14

14

Cb.

D. Set

El. Pno.

Cch.

Vlins.

El. Guit.

El. Guit.

El. Guit.

El. Guit.

16

Cb.

D. Set

El. Pno.

Cch.

Vlms.

El. Guit.

El. Guit.

El. Guit.

El. Guit.

18

18

Cb.

D. Set

El. Pno.

Cch.

Vlins.

El. Guit.

El. Guit.

El. Guit.

El. Guit.

20

Cb.

D. Set

El. Pno.

Cch.

Vlms.

El. Guit.

El. Guit.

El. Guit.

El. Guit.

21

21

Cb.

D. Set

El. Pno.

Cch.

Vlms.

El. Guit.

El. Guit.

El. Guit.

El. Guit.

25

25

Cb.

D. Set

El. Pno.

Cch.

Vlms.

El. Guit.

El. Guit.

El. Guit.

El. Guit.

27

Cb.

D. Set

El. Pno.

Cch.

Vlms.

El. Guit.

El. Guit.

El. Guit.

El. Guit.

28

28

Cb.

D. Set

El. Pno.

Cch.

Vlins.

El. Guit.

El. Guit.

El. Guit.

El. Guit.

30

Cb.

D. Set

El. Pno.

Cch.

Vlms.

El. Guit.

El. Guit.

El. Guit.

El. Guit.

32

32

Cb.

D. Set

El. Pno.

Cch.

Vlins.

El. Guit.

El. Guit.

El. Guit.

El. Guit.

35

35

Cb.

D. Set

El. Pno.

Cch.

Vlms.

El. Guit.

El. Guit.

El. Guit.

El. Guit.

37

Cb.

D. Set

El. Pno.

Cch.

Vlins.

El. Guit.

El. Guit.

El. Guit.

El. Guit.

39

39

Cb.

D. Set

El. Pno.

Cch.

Vlms.

El. Guit.

El. Guit.

El. Guit.

El. Guit.

41

Cb.

D. Set

El. Pno.

Cch.

Vlms.

El. Guit.

El. Guit.

El. Guit.

El. Guit.

42

42

Cb.

D. Set

El. Pno.

Cch.

Vlms.

El. Guit.

El. Guit.

El. Guit.

El. Guit.

44

Cb.

D. Set

El. Pno.

Cch.

Vlms.

El. Guit.

El. Guit.

El. Guit.

El. Guit.

46

46

Cb.

D. Set

El. Pno.

Cch.

Vlms.

El. Guit.

El. Guit.

El. Guit.

El. Guit.

48

Cb.

D. Set

El. Pno.

Cch.

Vlms.

El. Guit.

El. Guit.

El. Guit.

El. Guit.

50

50

Cb.

D. Set

El. Pno.

Cch.

Vlms.

El. Guit.

El. Guit.

El. Guit.

El. Guit.

54

54

Cb.

D. Set

El. Pno.

Cch.

Vlins.

El. Guit.

El. Guit.

El. Guit.

El. Guit.

58

60

Cb.

D. Set

El. Pno.

Cch.

Vlins.

El. Guit.

El. Guit.

El. Guit.

El. Guit.

62

64

64

Cb.

D. Set

El. Pno.

Cch.

Vlms.

El. Guit.

El. Guit.

El. Guit.

El. Guit.

65

65

Cb.

D. Set

El. Pno.

Cch.

Vlms.

El. Guit.

El. Guit.

El. Guit.

El. Guit.

67

Cb.

D. Set

El. Pno.

Cch.

Vlms.

El. Guit.

El. Guit.

El. Guit.

El. Guit.

69

69

Cb.

D. Set

El. Pno.

Cch.

Vlins.

El. Guit.

El. Guit.

El. Guit.

El. Guit.

71

Cb.

D. Set

El. Pno.

Cch.

Vlins.

El. Guit.

El. Guit.

El. Guit.

El. Guit.

73

73

Cb.

D. Set

El. Pno.

Cch.

Vlins.

El. Guit.

El. Guit.

El. Guit.

El. Guit.

75

Cb.

D. Set

El. Pno.

Cch.

Vlms.

El. Guit.

El. Guit.

El. Guit.

El. Guit.

76

76

Cb.

D. Set

El. Pno.

Cch.

Vlms.

El. Guit.

El. Guit.

El. Guit.

El. Guit.

77

Cb.

D. Set

El. Pno.

Cch.

Vlms.

El. Guit.

El. Guit.

El. Guit.

El. Guit.

78

78

Cb.

D. Set

El. Pno.

Cch.

Vlms.

El. Guit.

El. Guit.

El. Guit.

El. Guit.

79

Cb.

D. Set

El. Pno.

Cch.

Vlins.

El. Guit.

El. Guit.

El. Guit.

El. Guit.

80

80

Cb.

D. Set

El. Pno.

Cch.

Vlms.

El. Guit.

El. Guit.

El. Guit.

El. Guit.

81

Cb.

D. Set

El. Pno.

Cch.

Vlins.

El. Guit.

El. Guit.

El. Guit.

El. Guit.

El. Guit.

82

82

Cb.

D. Set

El. Pno.

Cch.

Vlms.

El. Guit.

El. Guit.

El. Guit.

El. Guit.

84

Cb.

D. Set

El. Pno.

Cch.

Vlms.

El. Guit.

El. Guit.

El. Guit.

El. Guit.

Detailed description of the musical score: The score is for measures 84 and 85. The key signature is one sharp (F#). The Cb. part has a half note G2 in measure 84 and a whole note G2 in measure 85. The D. Set part has a series of eighth notes in measure 84 and a half note in measure 85. The El. Pno. part has a half note G2 in measure 84 and a whole note G2 in measure 85. The Cch. part has a half note G2 in measure 84 and a whole note G2 in measure 85. The Vlms. part has a half note G2 in measure 84 and a whole note G2 in measure 85. The El. Guit. parts are mostly rests with some eighth notes in the first staff.