

♩ = 127

Piano, Piano

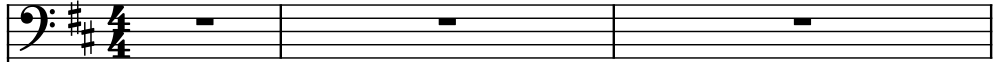

Electric Bass, Bass

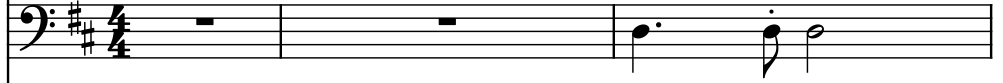

Electric Guitar, Dist. Guitar

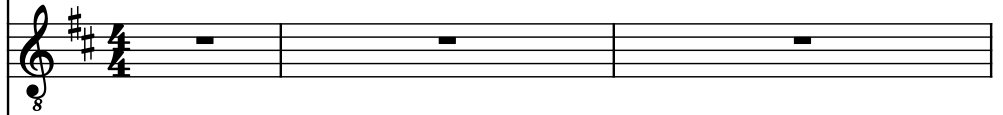

Electric Guitar, Clean Guitar

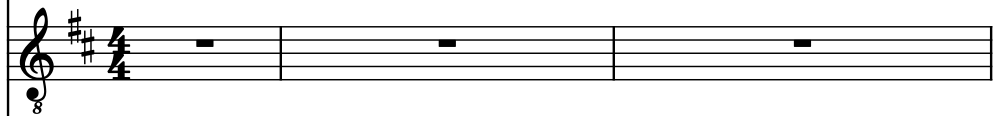

Electric Piano, E. Piano

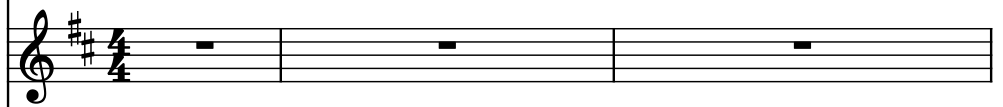

Steel Drums, Steel Drums

Percussive Organ, Organ

Drumset, Drums

4

Pno.

El. B.

El. Guit.

El. Guit.

El. Pno.

St. Dr.

Perc. Org.

D. Set

7

7

Pno.

El. B.

El. Guit.

El. Guit.

El. Pno.

St. Dr.

Perc. Org.

D. Set

10

Pno.

El. B.

El. Guit.

El. Guit.

El. Pno.

St. Dr.

Perc. Org.

D. Set

13

Pno.

El. B.

El. Guit.

El. Guit.

El. Pno.

St. Dr.

Perc. Org.

D. Set

- El. Guit. (top):** Plays sustained chords, mostly on the first and second strings.
- El. Guit. (bottom):** Plays sustained chords, mostly on the third and fourth strings.
- El. Pno.:** Plays sustained chords, mostly on the first and second strings.
- St. Dr.:** Plays sustained chords, mostly on the first and second strings.
- Perc. Org.:** Plays sustained chords, mostly on the first and second strings.

17

Pno.

El. B.

El. Guit.

El. Guit.

El. Pno.

St. Dr.

Perc. Org.

D. Set

20

Pno.

El. B.

El. Guit.

El. Guit.

El. Pno.

St. Dr.

Perc. Org.

D. Set

23

Pno.

El. B.

El. Guit.

El. Guit.

El. Pno.

St. Dr.

Perc. Org.

D. Set

26

Pno.

El. B.

El. Guit.

El. Guit.

El. Pno.

St. Dr.

Perc. Org.

D. Set

29

Pno.

El. B.

El. Guit.

El. Guit.

El. Pno.

St. Dr.

Perc. Org.

D. Set

32

Pno.

El. B.

El. Guit.

El. Guit.

El. Pno.

St. Dr.

Perc. Org.

D. Set

35

Pno.

El. B.

El. Guit.

El. Guit.

El. Pno.

St. Dr.

Perc. Org.

D. Set

38

Pno.

El. B.

El. Guit.

El. Guit.

El. Pno.

St. Dr.

Perc. Org.

D. Set

41

47

Pno.

El. B.

El. Guit.

El. Guit.

El. Pno.

St. Dr.

Perc. Org.

D. Set

50

Pno.

El. B.

El. Guit.

El. Guit.

El. Pno.

St. Dr.

Perc. Org.

D. Set

53

Pno.

El. B.

El. Guit.

El. Guit.

El. Pno.

St. Dr.

Perc. Org.

D. Set

55

Pno.

El. B.

El. Guit.

El. Guit.

El. Pno.

St. Dr.

Perc. Org.

D. Set

55

56

57

58

59

60

61

62

63

56

Pno.

El. B.

El. Guit.

El. Guit.

El. Pno.

St. Dr.

Perc. Org.

D. Set

59

Pno.

El. B.

El. Guit.

El. Guit.

El. Pno.

St. Dr.

Perc. Org.

D. Set

62

Pno.

El. B.

El. Guit.

El. Guit.

El. Pno.

St. Dr.

Perc. Org.

D. Set

- El. Guit.:** The electric guitar parts consist of sustained chords, with the first guitar playing a single note and the second guitar playing a full chord.
- El. Pno.:** The electric piano part is silent, indicated by a whole rest.
- St. Dr.:** The snare drum part is silent, indicated by a whole rest.
- Perc. Org.:** The percussion organ part is silent, indicated by a whole rest.

65

Pno.

El. B.

El. Guit.

El. Guit.

El. Pno.

St. Dr.

Perc. Org.

D. Set

68

Pno.

El. B.

El. Guit.

El. Guit.

El. Pno.

St. Dr.

Perc. Org.

D. Set

68

71

Pno.

El. B.

El. Guit.

El. Guit.

El. Pno.

St. Dr.

Perc. Org.

D. Set

74

Pno.

El. B.

El. Guit.

El. Guit.

El. Pno.

St. Dr.

Perc. Org.

D. Set

8

8

77

Pno.

El. B.

El. Guit.

El. Guit.

El. Pno.

St. Dr.

Perc. Org.

D. Set

80

Pno.

El. B.

El. Guit.

El. Guit.

El. Pno.

St. Dr.

Perc. Org.

D. Set
