

♩ = 140

Violas, Strings

Harpsichord, Cembalo

Alto, Choir

String Synthesizer, Syn Strin

Effect Synthesizer, Vocals

5-str. Electric Bass, Bass

Electric Guitar, Solo Guit

Electric Guitar, Guitar

Piano, Piano

Drumset, Drums

Drumset, Hihats

Drumset, Cymbals

Pdf downloaded from www.midicities.com

6

Vlas.

Hch.

A.

Synth.

Synth.

El. B.

El. Guit.

El. Guit.

Pno.

D. Set

D. Set

D. Set

9

Vlas. 

Hch. 

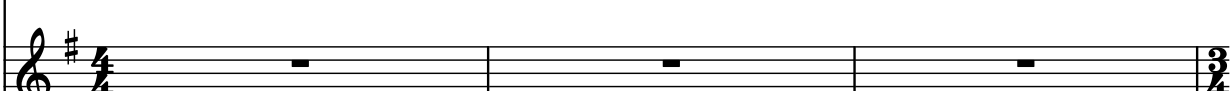
A. 

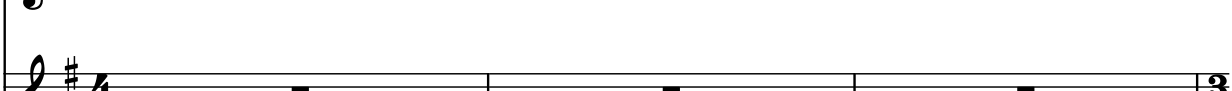
Synth. 

Synth. 

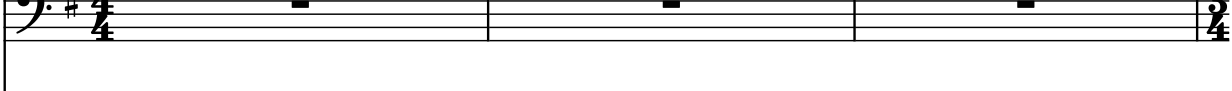
El. B. 

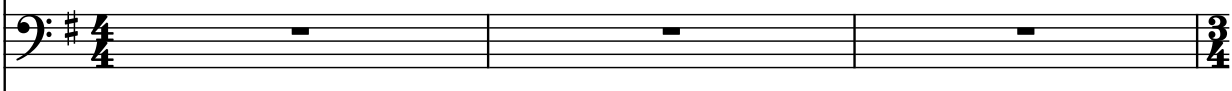
El. Guit. 

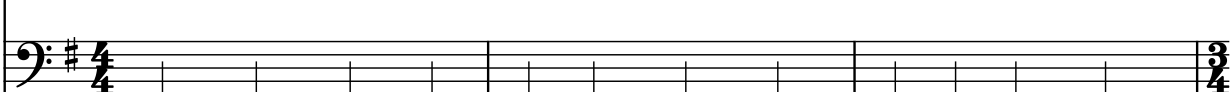
El. Guit. 

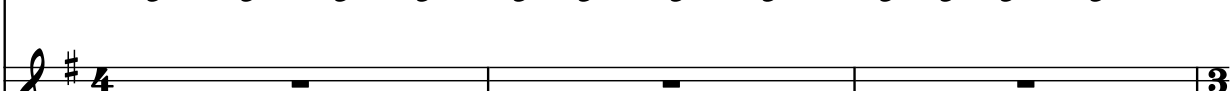
Pno. 

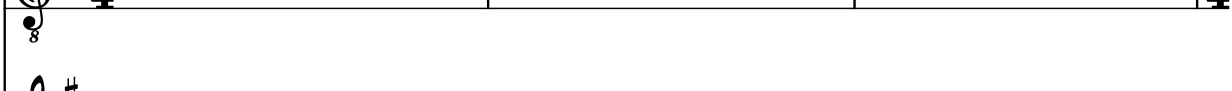
D. Set 

D. Set 

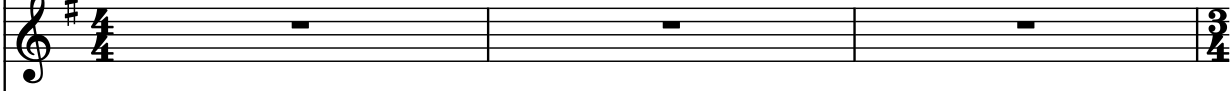
D. Set 

12

12

Vlas.

Hch.

A.

Synth.

Synth.

El. B.

El. Guit.

El. Guit.

Pno.

D. Set

D. Set

D. Set

15

The musical score is for the song "The Day After Tomorrow" by The Weeknd. It features a multi-instrumental arrangement. The Vlas. (Vocals) part begins with a melodic line in the key of D major, marked with a 15. The Hch. (Harmonica) and A. (Acoustic Guitar) parts are silent. The Synth. (Synthesizer) part is also silent. The El. B. (Electric Bass) part provides a steady, rhythmic foundation. The El. Guit. (Electric Guitar) part features a melodic line in the key of D major, marked with a 15. The Pno. (Piano) part is silent. The D. Set (Drum Set) part includes a complex drum pattern with various rhythms and accents.

Vlas.

Hch.

A.

Synth.

Synth.

El. B.

El. Guit.

El. Guit.

Pno.

D. Set

D. Set

D. Set

17

Vlas.

Hch.

A.

Synth.

Synth.

El. B.

El. Guit.

El. Guit.

Pno.

D. Set

D. Set

D. Set

18

Vlas.

Hch.

A.

Synth.

Synth.

El. B.

El. Guit.

El. Guit.

Pno.

D. Set

D. Set

D. Set

Detailed description of the musical score: The score is for a multi-instrumental piece. The Vlas. part (likely Violoncello) plays a melodic line with triplets in measures 18, 19, and 21. The Hch. (Horn) and A. (Alto) parts have whole rests. The Synth. (Synthesizer) part consists of two staves, both with whole rests. The El. B. (Electric Bass) part plays a steady eighth-note pattern. The El. Guit. (Electric Guitar) part consists of two staves, both with eighth-note patterns. The Pno. (Piano) part has a whole rest. The D. Set (Drum Set) part consists of three staves; the top two staves show a pattern of eighth notes and rests, while the bottom staff has 'x' marks indicating cymbal hits.

19

Vlas. Bb F\# 3 3

Hch. F\#

A. F\#

Synth. F\# F\#

Synth. F\#

El. B. F\#

El. Guit. F\# 8

El. Guit. F\# 8

Pno. F\#

D. Set F\#

D. Set F\#

D. Set F\#

20

Vlas.

Hch.

A.

Synth.

Synth.

El. B.

El. Guit.

El. Guit.

Pno.

D. Set

D. Set

D. Set

21

Vlas.

Hch.

A.

Synth.

Synth.

El. B.

El. Guit.

El. Guit.

Pno.

D. Set

D. Set

D. Set

3

3

8

8

22

Vlas.

Hch.

A.

Synth.

Synth.

El. B.

El. Guit.

El. Guit.

Pno.

D. Set

D. Set

D. Set

Detailed description of the musical score: The score is for a multi-instrument ensemble. The key signature is one sharp (F#). Measure 22 begins with a B-flat in the Vlas. part. The Vlas. part features a melodic line with triplets in measures 23 and 25. The Hch., A., and Synth. (treble and bass) parts have rests. The Synth. (bass) part also has a rest. The El. B. part plays a continuous eighth-note pattern. The El. Guit. parts play a continuous eighth-note pattern. The Pno. part has a rest. The D. Set parts play a continuous eighth-note pattern. The score ends with a double bar line at the end of measure 25.

23

Vlas.

Hch.

A.

Synth.

Synth.

El. B.

El. Guit.

El. Guit.

Pno.

D. Set

D. Set

D. Set

24

Vlas.

Hch.

A.

Synth.

Synth.

El. B.

El. Guit.

El. Guit.

Pno.

D. Set

D. Set

D. Set

26

26

Vlas. *3* *3* *3* *3*

Hch.

A.

Synth.

Synth.

El. B.

El. Guit.

El. Guit. *8* *3* *3*

Pno.

D. Set

D. Set

D. Set

3/4

Vlas.

Hch.

A.

Synth.

Synth.

El. B.

El. Guit.

El. Guit.

Pno.

D. Set

D. Set

D. Set

30

Vlas.

Hch.

A.

Synth.

Synth.

El. B.

El. Guit.

El. Guit.

Pno.

D. Set

D. Set

D. Set

32

Vlas.

Hch.

A.

Synth.

Synth.

El. B.

El. Guit.

El. Guit.

Pno.

D. Set

D. Set

D. Set

19 117

116

115

114

113

112

111

110

109

108

107

106

105

104

103

102

101

100

99

98

97

96

95

94

93

92

91

90

89

88

87

86

85

84

83

82

81

80

79

78

77

76

75

74

73

72

71

70

33

Vlas.

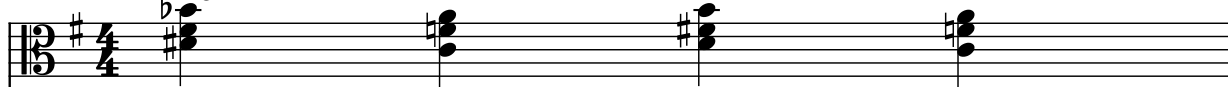

Hch.

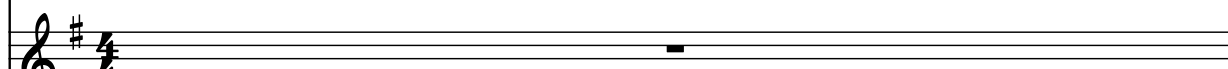

34

♪ = 165
♪ = 164
♪ = 163
♪ = 162
♪ = 161
♪ = 160
♪ = 159
♪ = 158
♪ = 157
♪ = 156
♪ = 155
♪ = 154
♪ = 153
♪ = 152
♪ = 151
♪ = 150
♪ = 149
♪ = 148
♪ = 147
♪ = 146
♪ = 145
♪ = 144
♪ = 143
♪ = 142
♪ = 141
♪ = 140
♪ = 139
♪ = 138
♪ = 137
♪ = 136
♪ = 135
♪ = 134
♪ = 133
♪ = 132
♪ = 131
♪ = 130
♪ = 129
♪ = 128
♪ = 127
♪ = 126
♪ = 125
♪ = 124
♪ = 123
♪ = 122
♪ = 121
♪ = 120
♪ = 119
♪ = 118

Vlas.

♩ = 200²¹

♩ = 199

♩ = 198

♩ = 197

♩ = 196

♩ = 195

♩ = 194

♩ = 193

♩ = 192

♩ = 191

♩ = 190

♩ = 189

♩ = 188

♩ = 187

♩ = 186

♩ = 185

♩ = 184

♩ = 183

♩ = 182

♩ = 181

♩ = 180

♩ = 179

♩ = 178

♩ = 177

♩ = 176

♩ = 175

♩ = 174

♩ = 173

♩ = 172

♩ = 171

♩ = 170

♩ = 169

♩ = 168

♩ = 167

♩ = 166

35

Vlas.

Hch.

A.

Synth.

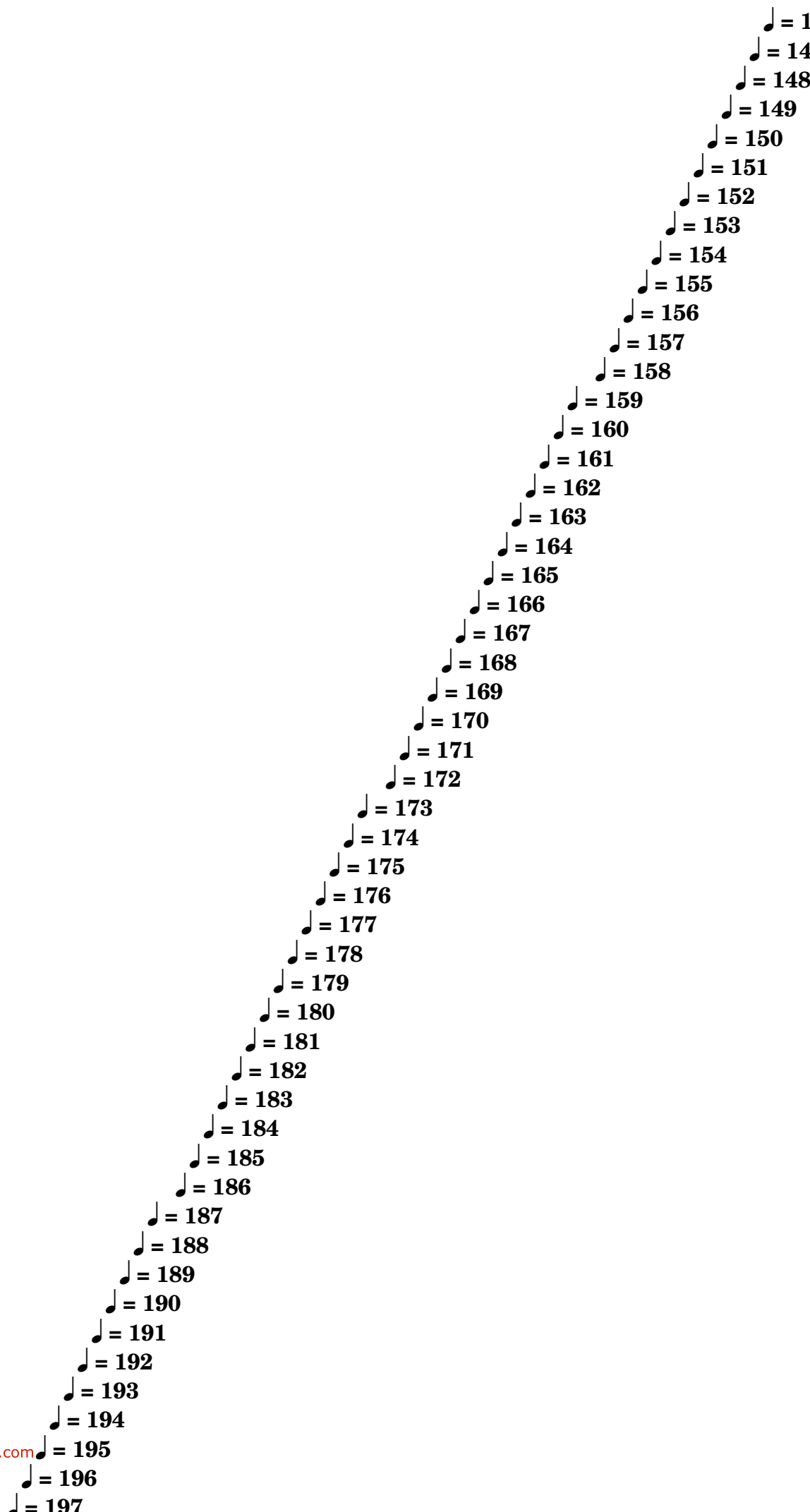

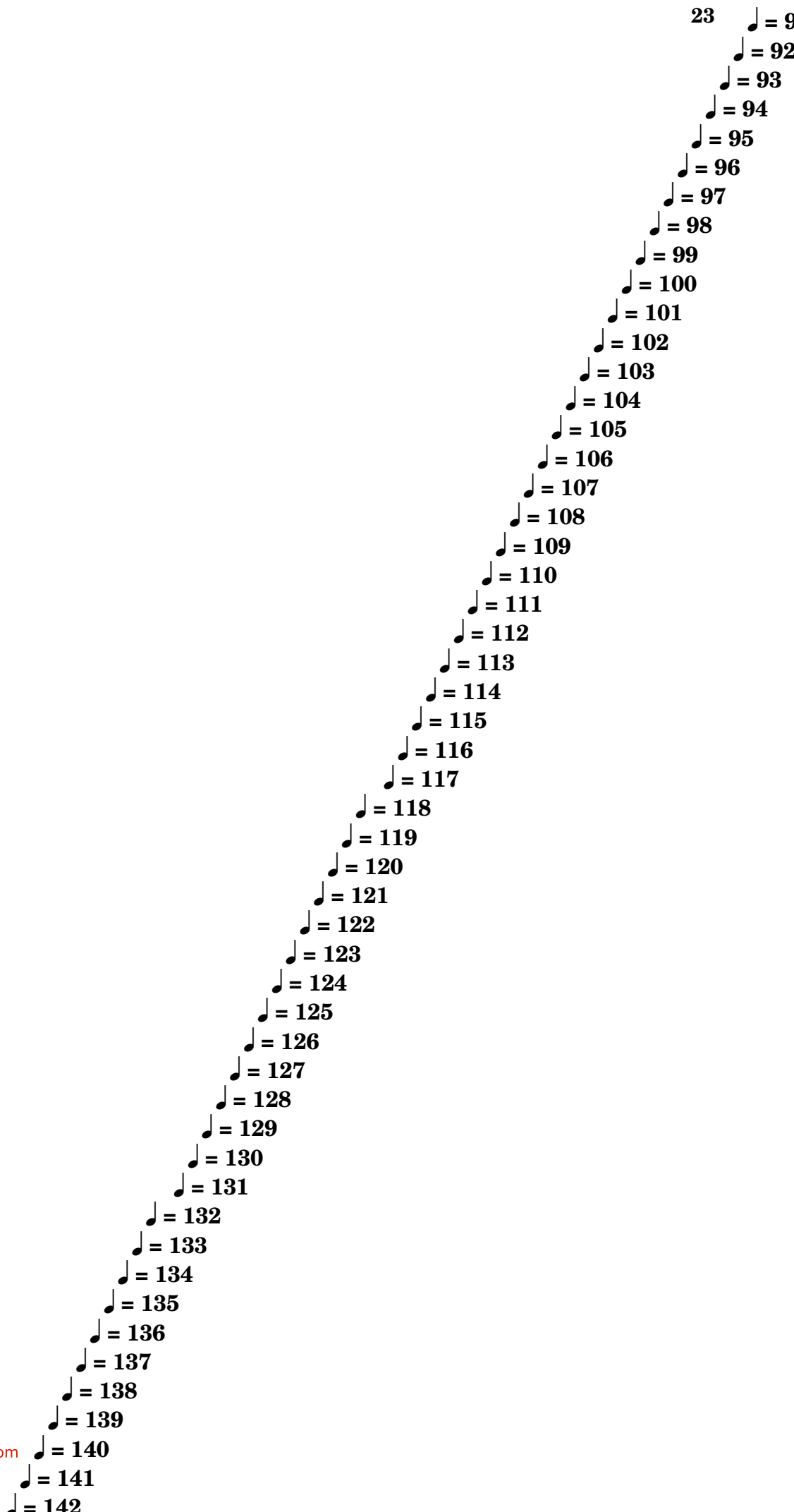

39 $\text{♩} = 70$ $\text{♩} = 115$

Vlas.

Hch.

A.

Synth.

Synth.

El. B.

El. Guit.

El. Guit.

Pno.

D. Set

D. Set

D. Set

42

Vlas.

Hch.

A.

Synth.

Synth.

El. B.

El. Guit.

El. Guit.

Pno.

D. Set

D. Set

D. Set

44

Vlas.

Hch.

A.

Synth.

Synth.

El. B.

El. Guit.

El. Guit.

Pno.

D. Set

D. Set

D. Set

Detailed description of the musical score: The score is for measures 44 and 45. The key signature has one sharp (F#). Vlas. (Bass) plays a continuous eighth-note pattern. Hch. (Treble) plays a series of chords and single notes. A. (Treble) is silent. Synth. (Grand Staff) is silent. Synth. (Bass) is silent. El. B. (Bass) plays a simple eighth-note line. El. Guit. (Treble) is silent. El. Guit. (Treble) plays a sustained chord in measure 44 and a different chord in measure 45. Pno. (Treble) is silent. The first D. Set staff (Drum Set) has a pattern of eighth notes and a snare hit in measure 45. The second D. Set staff is silent. The third D. Set staff has a reverb symbol (x) in measure 44 and a snare hit in measure 45.

46

Vlas.

Hch.

A.

Synth.

Synth.

El. B.

El. Guit.

El. Guit.

Pno.

D. Set

D. Set

D. Set

48

Vlas.

Hch.

A.

Synth.

Synth.

El. B.

El. Guit.

El. Guit.

Pno.

D. Set

D. Set

D. Set

8

3

8

3

50

Vlas.

Hch.

A.

Synth.

Synth.

El. B.

El. Guit.

El. Guit.

Pno.

D. Set

D. Set

D. Set

52

Vlas.

Hch.

A.

Synth.

Synth.

El. B.

El. Guit.

El. Guit.

Pno.

D. Set

D. Set

D. Set

54

Vlas.

Hch.

A.

Synth.

Synth.

El. B.

El. Guit.

El. Guit.

Pno.

D. Set

D. Set

D. Set

56

56

Vlas.

Hch.

A.

Synth.

Synth.

El. B.

El. Guit.

El. Guit.

Pno.

D. Set

D. Set

D. Set

59

Vlas.

Hch.

A.

Synth.

Synth.

El. B.

El. Guit.

El. Guit.

Pno.

D. Set

D. Set

D. Set

62

62

Vlas.

Hch.

A.

Synth.

Synth.

El. B.

El. Guit.

El. Guit.

Pno.

D. Set

D. Set

D. Set

64

Vlas.

Hch.

A.

Synth.

Synth.

El. B.

El. Guit.

El. Guit.

Pno.

D. Set

D. Set

D. Set

65

Vlas.

Hch.

A.

Synth.

Synth.

El. B.

El. Guit.

El. Guit.

Pno.

D. Set

D. Set

D. Set

66

Vlas.

Hch.

A.

Synth.

Synth.

El. B.

El. Guit.

El. Guit.

Pno.

D. Set

D. Set

D. Set

68

Vlas.

Hch.

A.

Synth.

Synth.

El. B.

El. Guit.

El. Guit.

Pno.

D. Set

D. Set

D. Set

70

Vlas.

Hch.

A.

Synth.

Synth.

El. B.

El. Guit.

El. Guit.

Pno.

D. Set

D. Set

D. Set

8

8

72

72

Vlas.

Hch.

A.

Synth.

Synth.

El. B.

El. Guit.

El. Guit.

Pno.

D. Set

D. Set

D. Set

75

Vlas.

Hch.

A.

Synth.

Synth.

El. B.

El. Guit.

El. Guit.

Pno.

D. Set

D. Set

D. Set

78

Vlas.

Hch.

A.

Synth.

Synth.

El. B.

El. Guit.

El. Guit.

Pno.

D. Set

D. Set

D. Set

85

Vlas.

Hch.

A.

Synth.

Synth.

El. B.

El. Guit.

El. Guit.

Pno.

D. Set

D. Set

D. Set

93

- Vlas.
- Hch.
- A.
- Synth. (Grand Staff)
- Synth.
- El. B.
- El. Guit.
- El. Guit.
- Pno.
- D. Set
- D. Set
- D. Set

- Vlas.
- Hch.
- A.
- Synth. (Left and Right)
- Synth.
- El. B.
- El. Guit.
- El. Guit.
- Pno.
- D. Set (Three staves)

101

- Vlas.
- Hch.
- A.
- Synth. (Piano and Bass)
- Synth.
- El. B.
- El. Guit.
- El. Guit.
- Pno.
- D. Set (Drum Set)
- D. Set (Drum Set)
- D. Set (Drum Set)

103

Vlas.

Hch.

A.

Synth.

Synth.

El. B.

El. Guit.

El. Guit.

Pno.

D. Set

D. Set

D. Set

107

107

Vlas.

Hch.

A.

Synth.

Synth.

El. B.

El. Guit.

El. Guit.

Pno.

D. Set

D. Set

D. Set

112

Vlas.

Hch.

A.

Synth.

Synth.

El. B.

El. Guit.

El. Guit.

Pno.

D. Set

D. Set

D. Set

116

Vlas.

Hch.

A.

Synth.

Synth.

El. B.

El. Guit.

El. Guit.

Pno.

D. Set

D. Set

D. Set

120 $\text{♩} = 90$

Vlas.

Hch.

A.

Synth.

Synth.

El. B.

El. Guit.

El. Guit.

Pno.

D. Set

D. Set

D. Set

126

Vlas.

Hch.

A.

Synth.

Synth.

El. B.

El. Guit.

El. Guit.

Pno.

D. Set

D. Set

D. Set

130

- Vlas. (Vibraphone): Treble clef, key of D major. Measure 130 contains a series of chords and single notes. Measure 131 is a whole rest.
- Hch. (Harp): Treble clef, key of D major. Measure 130 is a whole rest. Measure 131 is a whole rest.
- A. (Acoustic Guitar): Treble clef, key of D major. Measure 130 is a whole rest. Measure 131 is a whole rest.
- Synth. (Synthesizer): Treble and Bass clefs, key of D major. Measure 130 is a whole rest. Measure 131 is a whole rest.
- Synth. (Synthesizer): Treble clef, key of D major. Measure 130 is a whole rest. Measure 131 is a whole rest.
- El. B. (Electric Bass): Bass clef, key of D major. Measure 130 contains a series of eighth notes. Measure 131 contains a series of eighth notes.
- El. Guit. (Electric Guitar): Treble clef, key of D major. Measure 130 is a whole rest. Measure 131 is a whole rest.
- El. Guit. (Electric Guitar): Treble clef, key of D major. Measure 130 is a whole rest. Measure 131 is a whole rest.
- Pno. (Piano): Treble clef, key of D major. Measure 130 is a whole rest. Measure 131 is a whole rest.
- D. Set (Drum Set): Two staves. Measure 130 contains a series of eighth notes. Measure 131 contains a series of eighth notes.
- D. Set (Drum Set): Two staves. Measure 130 is a whole rest. Measure 131 is a whole rest.
- D. Set (Drum Set): Two staves. Measure 130 is a whole rest. Measure 131 is a whole rest.

132

Vlas. (Bass): Measure 132 contains a series of chords and eighth notes. Measure 133 contains a series of chords and eighth notes.

Hch. (Harp): Measure 132 contains a whole rest. Measure 133 contains a whole rest.

A. (Acoustic Guitar): Measure 132 contains a whole rest. Measure 133 contains a whole rest.

Synth. (Synthesizer): Measure 132 contains a whole rest. Measure 133 contains a whole rest.

Synth. (Synthesizer): Measure 132 contains a whole rest. Measure 133 contains a whole rest.

El. B. (Electric Bass): Measure 132 contains a series of eighth notes. Measure 133 contains a series of eighth notes.

El. Guit. (Electric Guitar): Measure 132 contains a whole rest. Measure 133 contains a whole rest.

El. Guit. (Electric Guitar): Measure 132 contains a series of eighth notes. Measure 133 contains a series of eighth notes.

Pno. (Piano): Measure 132 contains a whole rest. Measure 133 contains a whole rest.

D. Set (Drum Set): Measure 132 contains a series of eighth notes. Measure 133 contains a series of eighth notes.

D. Set (Drum Set): Measure 132 contains a series of eighth notes. Measure 133 contains a series of eighth notes.

D. Set (Drum Set): Measure 132 contains a series of eighth notes. Measure 133 contains a series of eighth notes.

134

134

Vlas.

Hch.

A.

Synth.

Synth.

El. B.

El. Guit.

El. Guit.

Pno.

D. Set

D. Set

D. Set

8

7

136

- Vlas.** (Vibraphone): Treble clef, key of D major. Measures 136 and 137 contain complex rhythmic patterns with eighth and sixteenth notes.
- Hch.** (Harp): Treble clef, key of D major. Measures 136 and 137 contain whole rests.
- A.** (Acoustic Guitar): Treble clef, key of D major. Measures 136 and 137 contain whole rests.
- Synth.** (Synthesizer): Treble and Bass clefs, key of D major. Measures 136 and 137 contain whole rests.
- Synth.** (Synthesizer): Treble clef, key of D major. Measures 136 and 137 contain whole rests.
- El. B.** (Electric Bass): Bass clef, key of D major. Measures 136 and 137 contain eighth notes.
- El. Guit.** (Electric Guitar): Treble clef, key of D major. Measures 136 and 137 contain whole rests.
- El. Guit.** (Electric Guitar): Treble clef, key of D major. Measures 136 and 137 contain eighth notes.
- Pno.** (Piano): Treble clef, key of D major. Measures 136 and 137 contain whole rests.
- D. Set** (Drum Set): Snare drum. Measures 136 and 137 contain eighth notes.
- D. Set** (Drum Set): Hi-hat. Measures 136 and 137 contain eighth notes.
- D. Set** (Drum Set): Kick drum. Measures 136 and 137 contain eighth notes.

138

Vlas. (Bass): Measures 138-139. Chordal accompaniment in B major.

Hch. (Harp): Measures 138-139. Rest.

A. (Acoustic Guitar): Measures 138-139. Rest.

Synth. (Synthesizer): Measures 138-139. Rest.

Synth. (Synthesizer): Measures 138-139. Rest.

El. B. (Electric Bass): Measures 138-139. Bass line in B major.

El. Guit. (Electric Guitar): Measures 138-139. Rest.

El. Guit. (Electric Guitar): Measures 138-139. Chordal accompaniment in B major.

Pno. (Piano): Measures 138-139. Rest.

D. Set (Drum Set): Measures 138-139. Drum pattern.

D. Set (Drum Set): Measures 138-139. Drum pattern.

D. Set (Drum Set): Measures 138-139. Drum pattern.

140

140

Vlas.

Hch.

A.

Synth.

Synth.

El. B.

El. Guit.

El. Guit.

Pno.

D. Set

D. Set

D. Set

142

Vlas.

Hch.

A.

Synth.

Synth.

El. B.

El. Guit.

El. Guit.

Pno.

D. Set

D. Set

D. Set

144

144

Vlas. *[Bass clef, key of D major]* *[Complex rhythmic pattern with eighth and sixteenth notes]*

Hch. *[Treble clef, key of D major]* *[Rest]*

A. *[Treble clef, key of D major]* *[Rest]*

Synth. *[Grand staff, key of D major]* *[Rest]*

Synth. *[Treble clef, key of D major]* *[Rest]*

El. B. *[Bass clef, key of D major]* *[Quarter notes: D2, E2, F#2, G2]*

El. Guit. *[Treble clef, key of D major]* *[Rhythmic pattern with eighth notes and triplets]*

El. Guit. *[Treble clef, key of D major]* *[Sustained chords with tremolos]*

Pno. *[Treble clef, key of D major]* *[Rest]*

D. Set *[Percussion]* *[Pattern of eighth notes]*

D. Set *[Percussion]* *[Pattern of eighth notes]*

D. Set *[Percussion]* *[Pattern of eighth notes]*

146

Vlas.

Hch.

A.

Synth.

Synth.

El. B.

El. Guit.

El. Guit.

Pno.

D. Set

D. Set

D. Set

148

148

Vlas.

Hch.

A.

Synth.

Synth.

El. B.

El. Guit.

El. Guit.

Pno.

D. Set

D. Set

D. Set

150

Vlas.

Hch.

A.

Synth.

Synth.

El. B.

El. Guit.

El. Guit.

Pno.

D. Set

D. Set

D. Set

152

- Vlas.** (Vibraphone): Treble clef, key of D major. Measures 152-153 contain complex rhythmic patterns with eighth and sixteenth notes.
- Hch.** (Harp): Treble clef, key of D major. Measures 152-153 contain whole rests.
- A.** (Acoustic Guitar): Treble clef, key of D major. Measures 152-153 contain whole rests.
- Synth.** (Synthesizer): Treble and Bass clefs, key of D major. Measures 152-153 contain whole rests.
- Synth.** (Synthesizer): Treble clef, key of D major. Measures 152-153 contain whole rests.
- El. B.** (Electric Bass): Bass clef, key of D major. Measures 152-153 contain a steady eighth-note bass line.
- El. Guit.** (Electric Guitar): Treble clef, key of D major. Measures 152-153 contain whole rests.
- El. Guit.** (Electric Guitar): Treble clef, key of D major. Measures 152-153 contain a complex rhythmic pattern with eighth and sixteenth notes.
- Pno.** (Piano): Treble clef, key of D major. Measures 152-153 contain a complex rhythmic pattern with eighth and sixteenth notes.
- D. Set** (Drum Set): Snare and Bass drum. Measures 152-153 contain a steady eighth-note pattern.
- D. Set** (Drum Set): Snare and Bass drum. Measures 152-153 contain a steady eighth-note pattern.
- D. Set** (Drum Set): Snare and Bass drum. Measures 152-153 contain a steady eighth-note pattern.

154

Vlas.

Hch.

A.

Synth.

Synth.

El. B.

El. Guit.

El. Guit.

Pno.

D. Set

D. Set

D. Set

156

Vlas.

Hch.

A.

Synth.

Synth.

El. B.

El. Guit.

El. Guit.

Pno.

D. Set

D. Set

D. Set

158

Vlas.

Hch.

A.

Synth.

Synth.

El. B.

El. Guit.

El. Guit.

Pno.

D. Set

D. Set

D. Set

160

Vlas.

Hch.

A.

Synth.

Synth.

El. B.

El. Guit.

El. Guit.

Pno.

D. Set

D. Set

D. Set

162

Vlas.

Hch.

A.

Synth.

Synth.

El. B.

El. Guit.

El. Guit.

Pno.

D. Set

D. Set

D. Set

164

- Vlas.**: Bass clef, key of D major. Measure 164 has a whole rest. Measure 165 has a half note G3, a half note F#3, and a half note E3.
- Hch.**: Treble clef, key of D major. Measure 164 has a whole rest. Measure 165 has a whole rest.
- A.**: Treble clef, key of D major. Measure 164 has a whole rest. Measure 165 has a whole rest.
- Synth.**: Treble and Bass clefs, key of D major. Measure 164 has a whole rest in both staves. Measure 165 has a whole rest in both staves.
- Synth.**: Treble clef, key of D major. Measure 164 has a whole note G3. Measure 165 has a whole note F#3.
- El. B.**: Bass clef, key of D major. Measure 164 has a whole note G3. Measure 165 has a whole note F#3.
- El. Guit.**: Treble clef, key of D major. Measure 164 has a whole rest. Measure 165 has a whole rest.
- El. Guit.**: Treble clef, key of D major. Measure 164 has a whole note G3. Measure 165 has a whole note F#3.
- Pno.**: Treble clef, key of D major. Measure 164 has a whole rest. Measure 165 has a whole rest.
- D. Set**: Drum set notation. Measure 164 has a whole note G3. Measure 165 has a whole note F#3.
- D. Set**: Drum set notation. Measure 164 has a whole rest. Measure 165 has a whole rest.
- D. Set**: Drum set notation. Measure 164 has a whole rest. Measure 165 has a whole rest.

166

Vlas.

Hch.

A.

Synth.

Synth.

El. B.

El. Guit.

El. Guit.

Pno.

D. Set

D. Set

D. Set

167

167

Vlas.

Hch.

A.

Synth.

Synth.

El. B.

El. Guit.

El. Guit.

Pno.

D. Set

D. Set

D. Set

168

Vlas. Hch. A. Synth. Synth. El. B. El. Guit. El. Guit. Pno. D. Set D. Set D. Set

170

Vlas.

Hch.

A.

Synth.

Synth.

El. B.

El. Guit.

El. Guit.

Pno.

D. Set

D. Set

D. Set

172

Vlas.

Hch.

A.

Synth.

Synth.

El. B.

El. Guit.

El. Guit.

Pno.

D. Set

D. Set

D. Set