

♩ = 135

5-str. Electric Bass, M #2

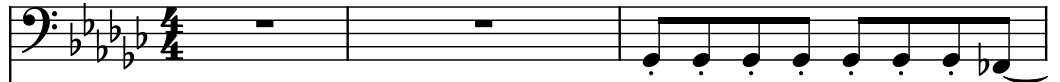

Electric Guitar, M #3

Effect Synthesizer, M #4

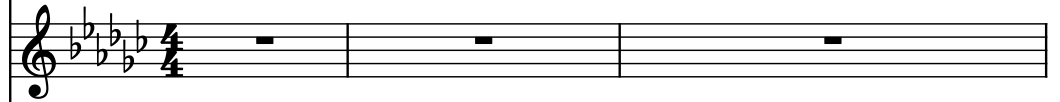

Electric Guitar, M #5

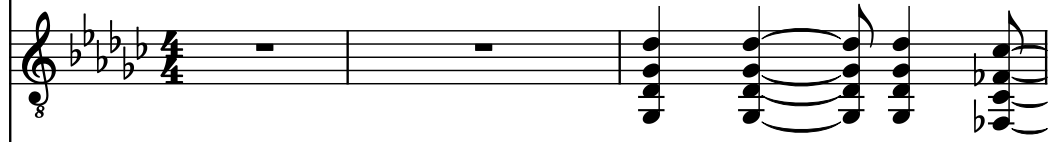

Acoustic Guitar, M #6

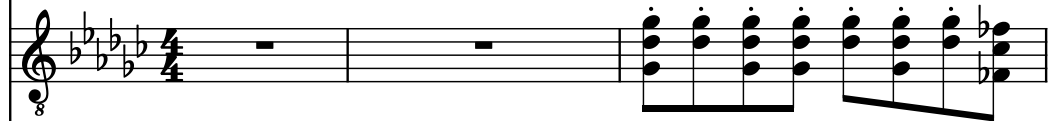

Voice, M #7

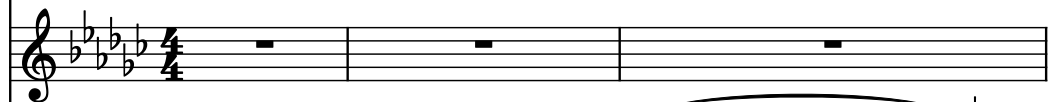

Rotary Organ, M #8

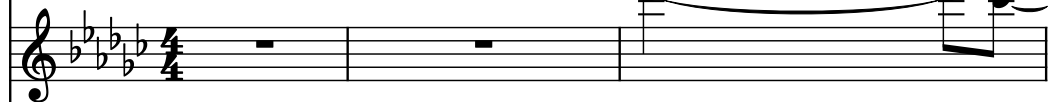

Electric Guitar, M #9

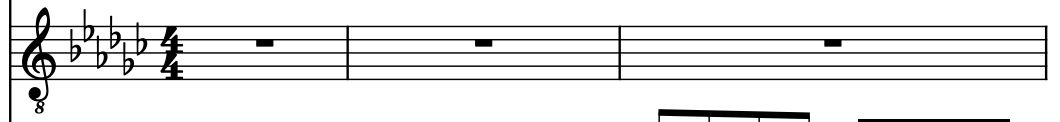

Drumset, M #10

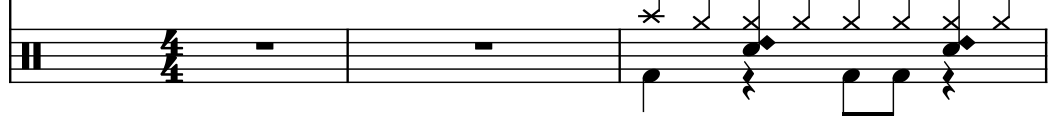

El. B.

El. Guit.

Synth.

El. Guit.

Guit.

Vo.

Rot. Org.

El. Guit.

D. Set

El. B.

El. Guit.

Synth.

El. Guit.

Guit.

Vo.

Rot. Org.

El. Guit.

D. Set

El. B.

El. Guit.

Synth.

El. Guit.

Guit.

Vo.

Rot. Org.

El. Guit.

D. Set

12

El. B.

El. Guit.

Synth.

El. Guit.

Guit.

Vo.

Rot. Org.

El. Guit.

D. Set

El. B.

El. Guit.

Synth.

El. Guit.

Guit.

Vo.

Rot. Org.

El. Guit.

D. Set

16

El. B.

El. Guit.

Synth.

El. Guit.

Guit.

Vo.

Rot. Org.

El. Guit.

D. Set

El. B.

El. Guit.

Synth.

El. Guit.

Guit.

Vo.

Rot. Org.

El. Guit.

D. Set

20

El. B.

El. Guit.

Synth.

El. Guit.

Guit.

Vo.

Rot. Org.

El. Guit.

D. Set

El. B.

El. Guit.

Synth.

El. Guit.

Guit.

Vo.

Rot. Org.

El. Guit.

D. Set

24

El. B.

El. Guit.

Synth.

El. Guit.

Guit.

Vo.

Rot. Org.

El. Guit.

D. Set

El. B.

El. Guit.

Synth.

El. Guit.

Guit.

Vo.

Rot. Org.

El. Guit.

D. Set

27

El. B.

El. Guit.

Synth.

El. Guit.

Guit.

Vo.

Rot. Org.

El. Guit.

D. Set

5

3

3

El. B.

El. Guit.

Synth.

El. Guit.

Guit.

Vo.

Rot. Org.

El. Guit.

D. Set

30

El. B.

El. Guit.

Synth.

El. Guit.

Guit.

Vo.

Rot. Org.

El. Guit.

D. Set

El. B.

El. Guit.

Synth.

El. Guit.

Guit.

Vo.

Rot. Org.

El. Guit.

D. Set

8

8

8

8

8

8

8

8

35

El. B.

El. Guit.

Synth.

El. Guit.

Guit.

Vo.

Rot. Org.

El. Guit.

D. Set

El. B.

El. Guit.

Synth.

El. Guit.

Guit.

Vo.

Rot. Org.

El. Guit.

D. Set

El. B.

El. Guit.

Synth.

El. Guit.

Guit.

Vo.

Rot. Org.

El. Guit.

D. Set

El. B.

El. Guit.

Synth.

El. Guit.

Guit.

Vo.

Rot. Org.

El. Guit.

D. Set

44

El. B.

El. Guit.

Synth.

El. Guit.

Guit.

Vo.

Rot. Org.

El. Guit.

D. Set

El. B.

El. Guit.

Synth.

El. Guit.

Guit.

Vo.

Rot. Org.

El. Guit.

D. Set

48

El. B.

El. Guit.

Synth.

El. Guit.

Guit.

Vo.

Rot. Org.

El. Guit.

D. Set

El. B.

El. Guit.

Synth.

El. Guit.

Guit.

Vo.

Rot. Org.

El. Guit.

D. Set

5

3

3

50

El. B.

El. Guit.

Synth.

El. Guit.

Guit.

Vo.

Rot. Org.

El. Guit.

D. Set

El. B.

El. Guit.

Synth.

El. Guit.

Guit.

Vo.

Rot. Org.

El. Guit.

D. Set

54

El. B.

El. Guit.

Synth.

El. Guit.

Guit.

Vo.

Rot. Org.

El. Guit.

D. Set

El. B.

El. Guit.

Synth.

El. Guit.

Guit.

Vo.

Rot. Org.

El. Guit.

D. Set

59

El. B.

El. Guit.

Synth.

El. Guit.

Guit.

Vo.

Rot. Org.

El. Guit.

D. Set

62

El. B.

El. Guit.

Synth.

El. Guit.

Guit.

Vo.

Rot. Org.

El. Guit.

D. Set

65

El. B.

El. Guit.

Synth.

El. Guit.

Guit.

Vo.

Rot. Org.

El. Guit.

D. Set

El. B.

El. Guit.

Synth.

El. Guit.

Guit.

Vo.

Rot. Org.

El. Guit.

D. Set

69

El. B.

El. Guit.

Synth.

El. Guit.

Guit.

Vo.

Rot. Org.

El. Guit.

D. Set

El. B.

El. Guit.

Synth.

El. Guit.

Guit.

Vo.

Rot. Org.

El. Guit.

D. Set

73

El. B.

El. Guit.

Synth.

El. Guit.

Guit.

Vo.

Rot. Org.

El. Guit.

D. Set

El. B.

El. Guit.

Synth.

El. Guit.

Guit.

Vo.

Rot. Org.

El. Guit.

D. Set

78

El. B.

El. Guit.

Synth.

El. Guit.

Guit.

Vo.

Rot. Org.

El. Guit.

D. Set

El. B.

El. Guit.

Synth.

El. Guit.

Guit.

Vo.

Rot. Org.

El. Guit.

D. Set

83

El. B.

El. Guit.

Synth.

El. Guit.

Guit.

Vo.

Rot. Org.

El. Guit.

D. Set

El. B.

El. Guit.

Synth.

El. Guit.

Guit.

Vo.

Rot. Org.

El. Guit.

D. Set

88

El. B.

El. Guit.

Synth.

El. Guit.

Guit.

Vo.

Rot. Org.

El. Guit.

D. Set

El. B.

El. Guit.

Synth.

El. Guit.

Guit.

Vo.

Rot. Org.

El. Guit.

D. Set

92

El. B.

El. Guit.

Synth.

El. Guit.

Guit.

Vo.

Rot. Org.

El. Guit.

D. Set

El. B.

El. Guit.

Synth.

El. Guit.

Guit.

Vo.

Rot. Org.

El. Guit.

D. Set

97

El. B.

El. Guit.

Synth.

El. Guit.

Guit.

Vo.

Rot. Org.

El. Guit.

D. Set

El. B.

El. Guit.

Synth.

El. Guit.

Guit.

Vo.

Rot. Org.

El. Guit.

D. Set

101

El. B.

El. Guit.

Synth.

El. Guit.

Guit.

Vo.

Rot. Org.

El. Guit.

D. Set

El. B.

El. Guit.

Synth.

El. Guit.

Guit.

Vo.

Rot. Org.

El. Guit.

D. Set

El. B.

El. Guit.

Synth.

El. Guit.

Guit.

Vo.

Rot. Org.

El. Guit.

D. Set

El. B.

El. Guit.

Synth.

El. Guit.

Guit.

Vo.

Rot. Org.

El. Guit.

D. Set

110

El. B.

El. Guit.

Synth.

El. Guit.

Guit.

Vo.

Rot. Org.

El. Guit.

D. Set

El. B.

El. Guit.

Synth.

El. Guit.

Guit.

Vo.

Rot. Org.

El. Guit.

D. Set

El. B.

El. Guit.

Synth.

El. Guit.

Guit.

Vo.

Rot. Org.

El. Guit.

D. Set

El. B.

El. Guit.

Synth.

El. Guit.

Guit.

Vo.

Rot. Org.

El. Guit.

D. Set

El. B.

El. Guit.

Synth.

El. Guit.

Guit.

Vo.

Rot. Org.

El. Guit.

D. Set

120

El. B.

El. Guit.

Synth.

El. Guit.

Guit.

Vo.

Rot. Org.

El. Guit.

D. Set

El. B.

El. Guit.

Synth.

El. Guit.

Guit.

Vo.

Rot. Org.

El. Guit.

D. Set

El. B.

El. Guit.

Synth.

El. Guit.

Guit.

Vo.

Rot. Org.

El. Guit.

D. Set

Pdf downloaded from [www.midicities.com](http://www.midicities.com)

El. B.

El. Guit.

Synth.

El. Guit.

Guit.

Vo.

Rot. Org.

El. Guit.

D. Set

127

El. B.

El. Guit.

Synth.

El. Guit.

Guit.

Vo.

Rot. Org.

El. Guit.

D. Set

8

7

3
