

♩ = 109

5-str. Electric Bass, Remixed

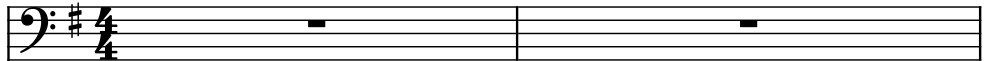

Piano, Remixed

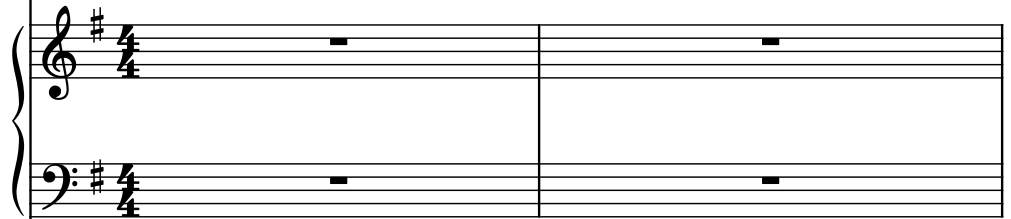

Piano, Remixed

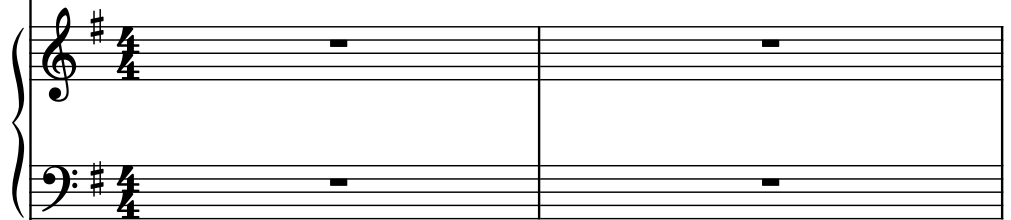

Electric Guitar, Remixed

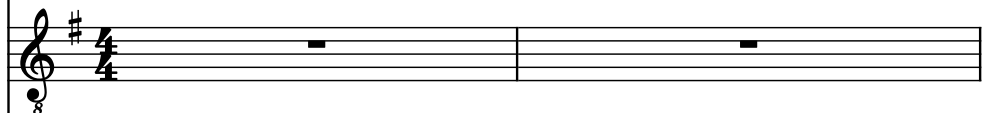

Piano, Remixed

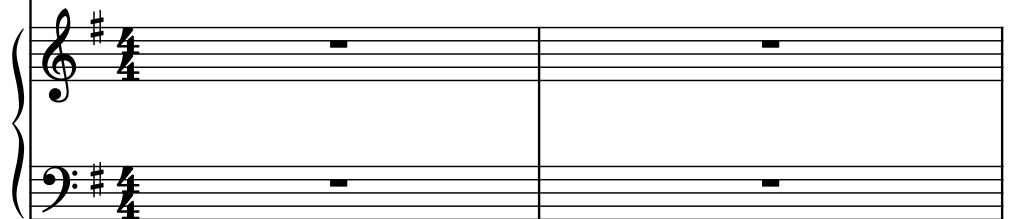

Alto Saxophone, Remixed

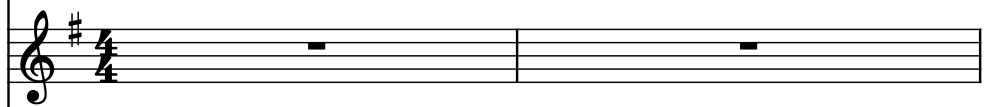

Brass Synthesizer, Remixed

Drumset, Remixed

Acoustic Guitar, Remixed

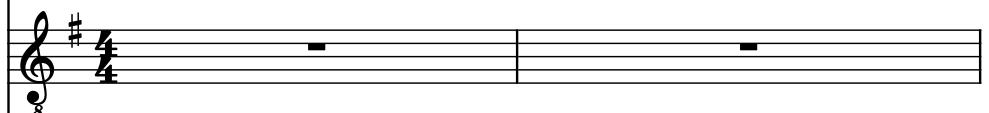

Recorder, Remixed

Erhu, Remixed

Piano, Remixed

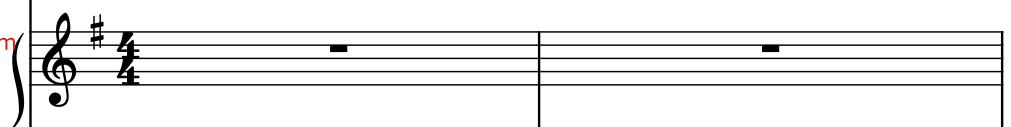

El. B.

Pno.

Pno.

El. Guit.

Pno.

A. Sax.

Synth.

D. Set

Guit.

Rec.

Eh.

8

8

8

8

8

8

8

8

8

8

8

4

El. B.

Pno.

Pno.

El. Guit.

Pno.

A. Sax.

Synth.

D. Set

Guit.

Rec.

Eh.

El. B.

Pno.

Pno.

El. Guit.

Pno.

A. Sax.

Synth.

D. Set

Guit.

Rec.

Eh.

Pdf downloaded from www.midicities.com

 Pdf downloaded from www.midicities.com

7

El. B.

Pno.

Oh...

Pno.

El. Guit.

Pno.

A. Sax.

Synth.

D. Set

Guit.

Rec.

Eh.

8

El. B.

Pno.

Pno.

El. Guit.

Pno.

A. Sax.

Synth.

D. Set

Guit.

Rec.

Eh.

8

El. B.

Pno.

Oh...

Pno.

El. Guit.

Pno.

A. Sax.

Synth.

D. Set

Guit.

Rec.

Eh.

The musical score for page 9 is arranged in a multi-stem format. The instruments and their parts are as follows:

10 $\text{♩} = 110$

El. B.

Pno.

Pno.

El. Guit.

Pno.

A. Sax.

Synth.

D. Set

Guit.

Rec.

Eh.

11

12

El. B.

Pno.

Pno.

El. Guit.

Pno.

A. Sax.

Synth.

D. Set

Guit.

Rec.

Fh

tea,

3

3

12

13 $\text{♩} = 109$

El. B.

Pno.

Pno.

El. Guit.

Pno.

A. Sax.

Synth.

D. Set

Guit.

Rec.

Eh.

13 $\text{♩} = 109$

El. B.

Pno.

Pno.

El. Guit.

Pno.

A. Sax.

Synth.

D. Set

Guit.

Rec.

Eh.

15

El. B.

Pno.

Pno.

El. Guit.

Pno.

A. Sax.

Synth.

D. Set

Guit.

Rec.

Eh.

Downloaded from www.midcities.com

16 $\text{♩} = 108$

El. B.

Pno.

Pno.

El. Guit.

Pno.

A. Sax.

Synth.

D. Set

Guit.

Rec.

Fh

two?

3

3

17 $\text{♩} = 109$

El. B.

Pno.

Pno.

El. Guit.

Pno.

A. Sax.

Synth.

D. Set

Guit.

Rec.

Eh.

me

show

19

El. B.

Pno.

Pno.

El. Guit.

Pno.

A. Sax.

Synth.

D. Set

Guit.

Rec.

Eh.

hey, hey,

21

El. B.

Pno.

Pno.

El. Guit.

Pno.

A. Sax.

Synth.

D. Set

Guit.

Rec.

Eh.

gin,

8

3

8

3

22 $\text{♩} = 108$

El. B.

hey,

Pno.

Pno.

El. Guit.

Pno.

A. Sax.

Synth.

D. Set

Guit.

Rec.

Eh.

Pno.

El. B.

Pno.

Pno.

El. Guit.

Pno.

A. Sax.

Synth.

D. Set

Guit.

Rec.

Eh.

hey, I'll

25

El. B.

Pno.

Pno.

huff, I'll puff,

El. Guit.

Pno.

A. Sax.

Synth.

D. Set

Guit.

Rec.

Eh.

huff, I'll puff,

El. B.

Pno.

Pno.

I'll I blow way.

El. Guit.

Pno.

A. Sax.

Synth.

D. Set

Guit.

Rec.

Eh.

The lyrics "I'll I blow way." are written below the piano staves. The page number "26" is located at the top left of the score.

27

El. B.

Pno.

Pno.

El. Guit.

Pno.

A. Sax.

Synth.

D. Set

Guit.

Rec.

Say Say you'll do

8

3

El. B.

Pno.

Pno.

you're true,

El. Guit.

Pno.

A. Sax.

Synth.

D. Set

Guit.

Rec.

Eh.

- A. Sax. (Alto Saxophone):** Has a whole rest.
- Synth. (Synthesizer):** Has a whole rest.
- Rec. (Recorder):** Has a whole rest.

Lyrics: you're true,

Watermark: Pdf downloaded from www.midcities.com

29

El. B.

Pno.

Pno.

say me,

El. Guit.

Pno.

A. Sax.

Synth.

D. Set

Guit.

Rec.

Eh.

El. B.

Pno.

Pno.

El. Guit.

Pno.

A. Sax.

Synth.

D. Set

Guit.

Rec.

Eh.

you will,

C'est vie. Say

This musical score is for page 30 of a document. It features a variety of instruments and vocal parts. The instruments include Electric Bass (El. B.), Piano (Pno.), Electric Guitar (El. Guit.), Acoustic Saxophone (A. Sax.), Synthesizer (Synth.), Drums (D. Set), Acoustic Guitar (Guit.), Recorder (Rec.), and Eb Horn (Eh.). The vocal parts are represented by the lyrics 'you will,' and 'C'est vie. Say'. The score is written in a key with one sharp (F#) and a common time signature (C). The instruments are arranged in a standard orchestral layout, with the vocal parts at the top. The Electric Bass and Piano parts are in the bass clef, while the other instruments and vocal parts are in the treble clef. The Electric Guitar and Acoustic Guitar parts are in the treble clef and feature a capo on the 8th fret. The Drums part is in the bass clef and features a snare drum and a kick drum. The Acoustic Saxophone, Synthesizer, and Eb Horn parts are in the treble clef. The Recorder part is in the treble clef and features a recorder. The score is written in a standard musical notation style, with notes, rests, and other musical symbols. The lyrics are written below the vocal parts.

31

El. B.

Pno.

Pno.

say Say you'll do

El. Guit.

Pno.

A. Sax.

Synth.

D. Set

Guit.

Dr.

El. B.

Pno.

Pno.

El. Guit.

Pno.

A. Sax.

Synth.

D. Set

Guit.

Rec.

Eh.

you're true,

Lyrics: you're true,

33

El. B.

Pno.

Pno.

say me,

El. Guit.

Pno.

A. Sax.

Synth.

D. Set

Guit.

Rec.

Eh.

Downloaded from www.midicities.com

El. B.

Pno.

Pno.

C'est vie. you

El. Guit.

Pno.

A. Sax.

Synth.

D. Set

Guit.

Rec.

Eh.

36

El. B.

Pno.

Pno.

El. Guit.

Pno.

A. Sax.

Synth.

D. Set

Guit.

Rec.

Fl.

toys?

3

3

37

El. B.

Pno.

Pno.

El. Guit.

Pno.

A. Sax.

Synth.

D. Set

Guit.

Rec.

Eh.

El. B.

Pno.

Pno.

El. Guit.

Pno.

A. Sax.

Synth.

D. Set

Guit.

Rec.

Eh.

39

El. B.

Pno.

Pno.

El. Guit.

Pno.

A. Sax.

Synth.

D. Set

Guit.

Rec.

Eh.

Downloaded from www.midcities.com

El. B.

Pno.

Pno.

El. Guit.

Pno.

A. Sax.

Synth.

D. Set

Guit.

Rec.

Fh

me.

3

3

3

3

41

♩ = 108

41 ♩ = 108

El. B.

Pno.

Pno.

El. Guit.

Pno.

A. Sax.

Synth.

D. Set

Guit.

Rec.

Eh.

Downloaded from www.midcities.com

El. B.

Pno.

Pno.

El. Guit.

Pno.

A. Sax.

Synth.

D. Set

Guit.

Rec.

Eh.

hey, hey,

45

El. B.

Pno.

Pno.

Let fun be gin,

El. Guit.

Pno.

A. Sax.

Synth.

D. Set

Guit.

Rec.

Eh.

El. B.

Pno.

Pno.

El. Guit.

Pno.

A. Sax.

Synth.

D. Set

Guit.

Rec.

Eh.

Pno.

Downloaded from www.midcities.com

47

$\text{♩} = 108$

El. B.

Pno.

Pno.

hey, hey, I'll

El. Guit.

Pno.

A. Sax.

Synth.

D. Set

Guit.

Rec.

Eh.

El. B.

Pno.

Pno.

huff, I'll puff,

El. Guit.

Pno.

A. Sax.

Synth.

D. Set

Guit.

Rec.

Eh.

50

El. B.

Pno.

Pno.

huff, I'll I blow

El. Guit.

Pno.

way.

A. Sax.

Synth.

D. Set

Guit.

Rec.

Eh.

El. B.

Pno.

Pno.

El. Guit.

Pno.

A. Sax.

Synth.

D. Set

Guit.

Rec.

Say Say you'll do

8

3

52

♩ = 110

El. B.

Pno.

Pno.

you're true,

El. Guit.

Pno.

A. Sax.

Synth.

D. Set

Guit.

Rec.

Eh.

El. B.

Pno.

Pno.

say me,

El. Guit.

Pno.

A. Sax.

Synth.

D. Set

Guit.

Rec.

Eh.

The musical score is for page 53 and features the following instruments and parts:

Lyrics: say me,

Triplet in Drums: 3

54

♩ = 109

El. B.

Pno.

Pno.

El. Guit.

Pno.

A. Sax.

Synth.

D. Set

Guit.

Rec.

Eh.

you will,

C'est vie. Say

El. B.

Pno.

Pno.

say Say you'll do

El. Guit.

Pno.

A. Sax.

Synth.

D. Set

Guit.

8

3

56

El. B.

Pno.

Pno.

you're true,

El. Guit.

Pno.

A. Sax.

Synth.

D. Set

Guit.

Rec.

Eh.

El. B.

Pno.

Pno.

say me,

El. Guit.

Pno.

A. Sax.

Synth.

D. Set

Guit.

Rec.

Eh.

The musical score for page 57 features the following instruments and parts:

- D. Set (Drums):** A single line with a double bar line at the beginning. It contains a series of 'x' marks indicating drum hits, and some notes with stems.

Lyrics: say me,

Triplet notation: 3

58

♩ = 110

El. B.

Pno.

Pno.

C'est vie.

El. Guit.

Pno.

A. Sax.

Synth.

D. Set

Guit.

Rec.

Eh.

El. B.

Pno.

Pno.

El. Guit.

Pno.

A. Sax.

Synth.

D. Set

Guit.

Rec.

Eh.

60

♩ = 109

El. B.

Pno.

Pno.

El. Guit.

Pno.

A. Sax.

Synth.

D. Set

Guit.

Rec.

Eh.

8

3

8

3

El. B.

Pno.

Pno.

El. Guit.

Pno.

A. Sax.

Synth.

D. Set

Guit.

Rec.

Eh.

62

El. B.

Pno.

Pno.

El. Guit.

Pno.

A. Sax.

Synth.

D. Set

Guit.

Rec.

El.

8

8

3

3

63

El. B.

na,

Pno.

Hey,

Pno.

El. Guit.

Pno.

A. Sax.

Synth.

D. Set

Guit.

Rec.

hey,

Eh.

At the bottom of the page, there is a red watermark that reads "Pdf downloaded from www.midcities.com".

64

El. B.

na,

Pno.

Pno.

El. Guit.

Pno.

A. Sax.

Synth.

D. Set

Guit.

Rec.

oh,

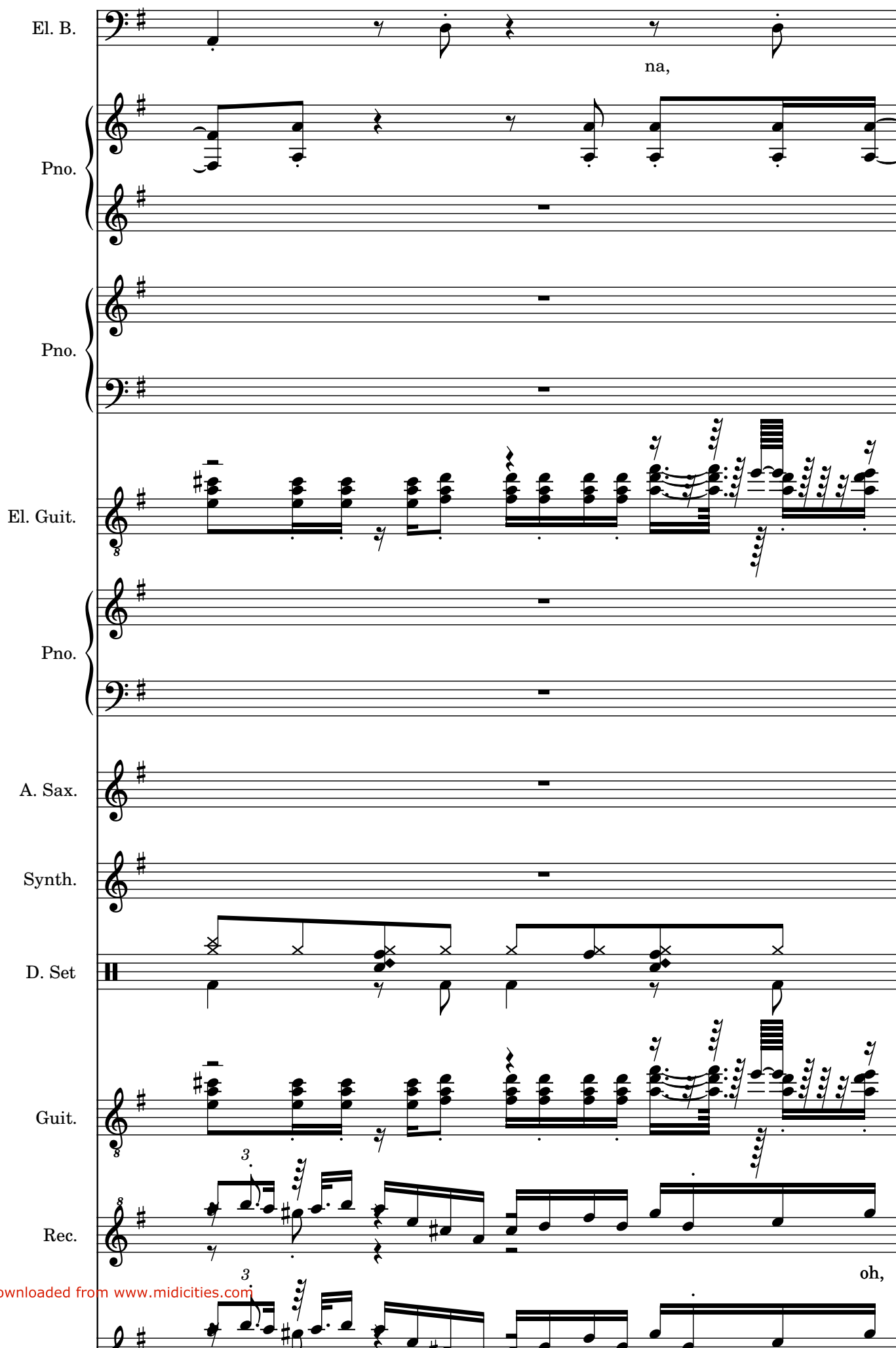

65

El. B.

Na,

Pno.

Pno.

El. Guit.

Pno.

A. Sax.

Synth.

D. Set

Guit.

Rec.

Eh.

- Pno. (Piano):** The first piano part features a complex melodic line with many beamed sixteenth and thirty-second notes. The second piano part is mostly silent, indicated by a long rest.
- A. Sax. (Alto Saxophone):** Silent, indicated by a long rest.
- Synth. (Synthesizer):** Silent, indicated by a long rest.

66

El. B.

Pno.

Pno.

El. Guit.

Pno.

A. Sax.

Synth.

D. Set

Guit.

Rec.

Eh.

8

3

8

3

El. B.

you will,

Pno.

Pno.

Say

El. Guit.

Pno.

A. Sax.

Synth.

D. Set

Guit.

Rec.

En.

68

El. B.

Pno.

Pno.

say won't, Say you'll do

El. Guit.

Pno.

A. Sax.

Synth.

D. Set

Guit.

Rec.

El. B.

Pno.

Pno.

what you're true,

El. Guit.

Pno.

A. Sax.

Synth.

D. Set

Guit.

Rec.

Eh.

This musical score page, numbered 69, features a variety of instruments and vocal parts. The instruments include Electric Bass (El. B.), Piano (Pno.), Electric Guitar (El. Guit.), Acoustic Guitar (Guit.), Acoustic Saxophone (A. Sax.), Synthesizer (Synth.), Drums (D. Set), Recorder (Rec.), and Electric Harp (Eh.). The vocal line includes the lyrics "what you're true,". The score is written in a key with one sharp (F#) and a common time signature. The Electric Bass and Piano parts are in the lower staves, while the Electric Guitar, Acoustic Guitar, and Recorder parts are in the upper staves. The Drums part is in the middle. The Acoustic Saxophone and Synthesizer parts are in the lower staves. The Electric Harp part is in the upper staves. The vocal line is in the middle. The score is written in a key with one sharp (F#) and a common time signature. The Electric Bass and Piano parts are in the lower staves, while the Electric Guitar, Acoustic Guitar, and Recorder parts are in the upper staves. The Drums part is in the middle. The Acoustic Saxophone and Synthesizer parts are in the lower staves. The Electric Harp part is in the upper staves. The vocal line is in the middle.

70

♩ = 110

El. B.

Pno.

Pno.

say me,

El. Guit.

Pno.

A. Sax.

Synth.

D. Set

Guit.

Rec.

El. B.

you will,

Pno.

Pno.

Say

El. Guit.

Pno.

A. Sax.

Synth.

D. Set

Guit.

Rec.

Eh.

72

El. B.

Pno.

Pno.

say won't, Say you'll do

El. Guit.

Pno.

A. Sax.

Synth.

D. Set

Guit.

Rec.

El. B.

Pno.

Pno.

what you're true,

El. Guit.

Pno.

A. Sax.

Synth.

D. Set

Guit.

Rec.

Eh.

- A. Sax. (Alto Saxophone):** Remains silent throughout the page.
- Synth. (Synthesizer):** Remains silent throughout the page.
- Rec. (Recorder):** Remains silent throughout the page.
- Eh. (Electric Harp):** Remains silent throughout the page.

The lyrics "what you're true," are written below the piano staves, corresponding to the vocal line.

74

♩ = 108

El. B.

Pno.

Pno.

say me,

El. Guit.

Pno.

A. Sax.

Synth.

D. Set

Guit.

Rec.

El. B.

Pno.

Pno.

El. Guit.

Pno.

A. Sax.

Synth.

D. Set

Guit.

Rec.

Eh.

C'est na, na, na.

76

♩ = 109

El. B.

na,

Pno.

Pno.

Hey, na,

El. Guit.

Pno.

A. Sax.

Synth.

D. Set

Guit.

Rec.

8

8

3

8

El. B.

Hey,

Pno.

Pno.

El. Guit.

Pno.

A. Sax.

Synth.

D. Set

Guit.

Rec.

Eh.

- Vocal:** The word "Hey," is written above the bass line.
- El. Guit. (Electric Guitar):** Features a complex, fast-paced melody with many sixteenth and thirty-second notes, including triplets and a final flourish.
- A. Sax. (Alto Saxophone):** Has a whole rest.
- Synth. (Synthesizer):** Has a whole rest.
- D. Set (Drums):** Features a complex, fast-paced melody with many sixteenth and thirty-second notes, including triplets and a final flourish.
- Guit. (Guitar):** Features a complex, fast-paced melody with many sixteenth and thirty-second notes, including triplets and a final flourish.
- Rec. (Recorder):** Features a complex, fast-paced melody with many sixteenth and thirty-second notes, including triplets and a final flourish.
- Eh. (Electric Harp):** Features a complex, fast-paced melody with many sixteenth and thirty-second notes, including triplets and a final flourish.

78

El. B.

Pno.

Pno.

El. Guit.

Pno.

A. Sax.

Synth.

D. Set

Guit.

Rec.

This musical score for page 78 features a multi-instrumental arrangement. The instruments listed on the left are Electric Bass (El. B.), Piano (Pno.), Electric Guitar (El. Guit.), Alto Saxophone (A. Sax.), Synthesizer (Synth.), Drums (D. Set), Guitar (Guit.), and Recorder (Rec.). The score is written in G major (one sharp) and 4/4 time. The Electric Bass part consists of a simple line of notes. The Piano parts provide harmonic support with chords and single notes. The Electric Guitar and Recorder parts feature more complex, melodic lines with triplets and slurs. The Alto Saxophone and Synthesizer parts are mostly silent, indicated by whole rests. The Drums part shows a rhythmic pattern with various note values and rests. The Guitar part mirrors the Electric Guitar's melodic line. The Recorder part has a melodic line with triplets and slurs. The score is divided into systems, with some instruments having multiple staves.

El. B.

Pno.

Pno.

El. Guit.

Pno.

A. Sax.

Synth.

D. Set

Guit.

Rec.

Eh.