

♩ = 134

Electric Bass, BASS

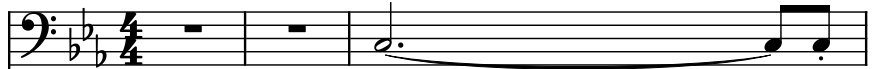

Drumset, DRUMS

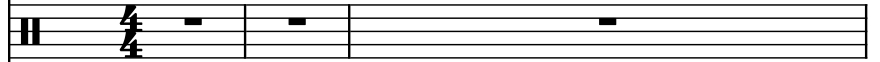

Piano, PIANO

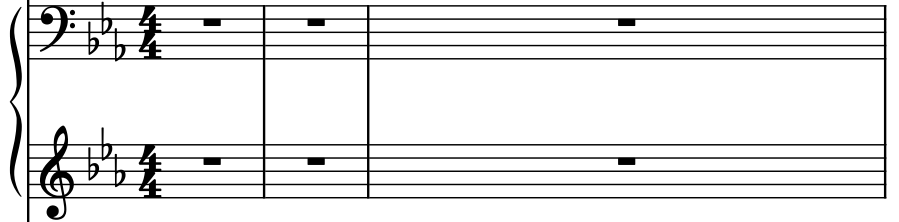

Acoustic Guitar, GUITAR

Horn in F, VOCAL

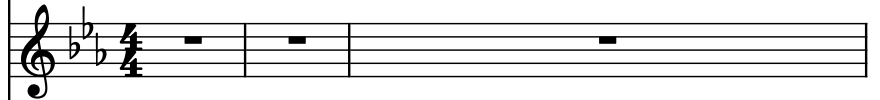

Electric Guitar, GIVE ME LOVE

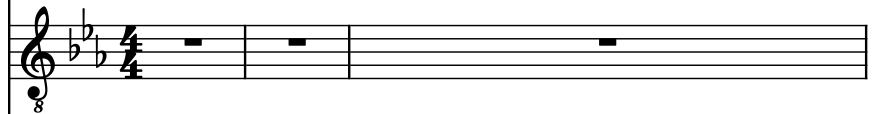

Oud, GEORGE HARRISON

Violoncello, SEQUENCE - JIM HUFF

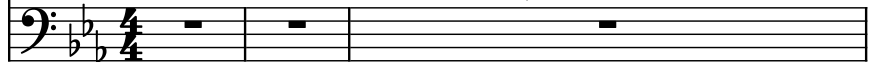

4

El. B.

D. Set

Pno.

Guit.

F Hn.

El. Guit.

O.

Vc.

5

El. B.

D. Set

Pno.

Guit.

F Hn.

El. Guit.

O.

Vc.

El. B.

D. Set

Pno.

Guit.

F Hn.

El. Guit.

O.

Vc.

7

El. B.

D. Set

Pno.

Guit.

F Hn.

El. Guit.

O.

Vc.

El. B.

D. Set

Pno.

Guit.

F Hn.

El. Guit.

O.

Vc.

El. B.

D. Set

Pno.

Guit.

F Hn.

El. Guit.

O.

Vc.

The musical score for page 9 is written for a large ensemble. The instruments and their parts are as follows:

El. B.

D. Set

Pno.

Guit.

F Hn.

El. Guit.

O.

Vc.

11

El. B.

D. Set

Pno.

Guit.

F Hn.

El. Guit.

O.

Vc.

3

3

3

3

12

El. B.

D. Set

Pno.

Guit.

F Hn.

El. Guit.

O.

Vc.

13

El. B.

D. Set

Pno.

Guit.

F Hn.

El. Guit.

O.

Vc.

El. B.

D. Set

Pno.

Guit.

F Hn.

El. Guit.

O.

Vc.

7

3

15

El. B.

D. Set

Pno.

Guit.

F Hn.

El. Guit.

O.

Vc.

8

3

7

El. B.

D. Set

Pno.

Guit.

F Hn.

El. Guit.

O.

Vc.

8

3

3

17

El. B.

D. Set

Pno.

Guit.

F Hn.

El. Guit.

O.

Vc.

3

3

El. B.

D. Set

Pno.

Guit.

F Hn.

El. Guit.

O.

Vc.

3

Pdf downloaded from [www.midicities.com](http://www.midicities.com)

21

El. B.

D. Set

Pno.

Guit.

F. Hn.

El. Guit.

O.

Vc.

22

El. B.

D. Set

Pno.

Guit.

F Hn.

El. Guit.

O.

Vc.

23

El. B.

D. Set

Pno.

Guit.

F. Hn.

El. Guit.

O.

Vc.

3

3

24

El. B.

D. Set

Pno.

Guit.

F Hn.

El. Guit.

O.

Vc.

8

3

3

3

El. B.

D. Set

Pno.

Guit.

F Hn.

El. Guit.

O.

Vc.

26

El. B.

D. Set

Pno.

Guit.

F Hn.

El. Guit.

O.

Vc.

El. B.

D. Set

Pno.

Guit.

F Hn.

El. Guit.

O.

Vc.

27

28

El. B.

D. Set

Pno.

Guit.

F Hn.

El. Guit.

O.

Vc.

El. B.

D. Set

Pno.

Guit.

F Hn.

El. Guit.

O.

Vc.

29

30

El. B.

D. Set

Pno.

Guit.

F Hn.

El. Guit.

O.

Vc.

31

El. B.

D. Set

Pno.

Guit.

F Hn.

El. Guit.

O.

Vc.

3

32

El. B.

D. Set

Pno.

Guit.

F Hn.

El. Guit.

O.

Vc.

7

El. B.

D. Set

Pno.

Guit.

F Hn.

El. Guit.

O.

Vc.

- Pno. (Piano):** The left hand plays a series of chords and single notes, while the right hand plays a melodic line with some grace notes.
- Guit. (Guitar):** Plays a melodic line with some grace notes and a final flourish.
- F Hn. (Flute):** Remains silent throughout the page.
- El. Guit. (Electric Guitar):** Remains silent throughout the page.
- Vc. (Violoncello):** Remains silent throughout the page.

34

El. B.

D. Set

Pno.

Guit.

F. Hn.

El. Guit.

O.

Vc.

5

35

El. B.

D. Set

Pno.

Guit.

F Hn.

El. Guit.

O.

Vc.

3

5

36

El. B.

D. Set

Pno.

Guit.

F Hn.

El. Guit.

O.

Vc.

37

El. B.

D. Set

Pno.

Guit.

F Hn.

El. Guit.

O.

Vc.

38

El. B.

D. Set

Pno.

Guit.

F Hn.

El. Guit.

O.

Vc.

3

3

El. B.

D. Set

Pno.

Guit.

F Hn.

El. Guit.

O.

Vc.

3

40

El. B.

D. Set

Pno.

Guit.

F Hn.

El. Guit.

O.

Vc.

8

3

El. B.

D. Set

Pno.

Guit.

F Hn.

El. Guit.

O.

Vc.

42

El. B.

D. Set

Pno.

Guit.

F Hn.

El. Guit.

O.

Vc.

3

5

El. B.

D. Set

Pno.

Guit.

F Hn.

El. Guit.

O.

Vc.

The musical score for page 43 is written for a large ensemble. The instruments and their parts are as follows:

44

El. B.

D. Set

Pno.

Guit.

F Hn.

El. Guit.

O.

Vc.

44

El. B.

D. Set

Pno.

Guit.

F Hn.

El. Guit.

O.

Vc.

46

El. B.

D. Set

Pno.

Guit.

F Hn.

El. Guit.

O.

Vc.

The musical score for page 46 is written for a large ensemble. The instruments and their parts are as follows:

- D. Set (Drum Set):** Features a complex rhythmic pattern with various drum sounds indicated by 'x' marks.

47

El. B.

D. Set

Pno.

Guit.

F Hn.

El. Guit.

O.

Vc.

48

El. B.

D. Set

Pno.

Guit.

F Hn.

El. Guit.

O.

Vc.

49

El. B.

D. Set

Pno.

Guit.

F Hn.

El. Guit.

O.

Vc.

8

5

3

50

El. B.

D. Set

Pno.

Guit.

F Hn.

El. Guit.

O.

Vc.

51

El. B.

D. Set

Pno.

Guit.

F Hn.

El. Guit.

O.

Vc.

7

5

52

El. B.

D. Set

Pno.

Guit.

F Hn.

El. Guit.

O.

Vc.

7

5

El. B.

D. Set

Pno.

Guit.

F Hn.

El. Guit.

O.

Vc.

54

El. B.

D. Set

Pno.

Guit.

F Hn.

El. Guit.

O.

Vc.

8

5

El. B.

D. Set

Pno.

Guit.

F Hn.

El. Guit.

O.

Vc.

56

El. B.

D. Set

Pno.

Guit.

F Hn.

El. Guit.

O.

Vc.

57

El. B.

D. Set

Pno.

Guit.

F Hn.

El. Guit.

O.

Vc.

8

5

3

3

58

El. B.

D. Set

Pno.

Guit.

F Hn.

El. Guit.

O.

Vc.

5

59

El. B.

D. Set

Pno.

Guit.

F Hn.

El. Guit.

O.

Vc.

3

60

El. B.

D. Set

Pno.

Guit.

F Hn.

El. Guit.

O.

Vc.

3

7

61

El. B.

D. Set

Pno.

Guit.

F Hn.

El. Guit.

O.

Vc.

62

El. B.

D. Set

Pno.

Guit.

F Hn.

El. Guit.

O.

Vc.

El. B.

D. Set

Pno.

Guit.

F Hn.

El. Guit.

O.

Vc.

63

64

64

El. B.

D. Set

Pno.

Guit.

F Hn.

El. Guit.

O.

Vc.

65

El. B.

D. Set

Pno.

Guit.

F Hn.

El. Guit.

O.

Vc.

8

5

3

66

El. B.

D. Set

Pno.

Guit.

F Hn.

El. Guit.

O.

Vc.

5

3

67

El. B.

D. Set

Pno.

Guit.

F Hn.

El. Guit.

O.

Vc.

3

3

3

68

El. B.

D. Set

Pno.

Guit.

F Hn.

El. Guit.

O.

Vc.

El. B.

D. Set

Pno.

Guit.

F Hn.

El. Guit.

O.

Vc.

70

El. B.

D. Set

Pno.

Guit.

F Hn.

El. Guit.

O.

Vc.

71

El. B.

D. Set

Pno.

Guit.

F Hn.

El. Guit.

O.

Vc.

72

El. B.

D. Set

Pno.

Guit.

F Hn.

El. Guit.

O.

Vc.

El. B.

D. Set

Pno.

Guit.

F Hn.

El. Guit.

O.

Vc.

74

El. B.

D. Set

Pno.

Guit.

F Hn.

El. Guit.

O.

Vc.

El. B.

D. Set

Pno.

Guit.

F Hn.

El. Guit.

O.

Vc.

76

El. B.

D. Set

Pno.

Guit.

F Hn.

El. Guit.

O.

Vc.

3

3

7

8

8

7

b

3

El. B.

D. Set

Pno.

Guit.

F Hn.

El. Guit.

O.

Vc.

77

78

El. B.

D. Set

Pno.

Guit.

F Hn.

El. Guit.

O.

Vc.

3

3

5

3

El. B.

D. Set

Pno.

Guit.

F Hn.

El. Guit.

O.

Vc.

The musical score for page 79 is written for a large ensemble. The instruments and their parts are as follows:

- D. Set (Drum Set):** Features a complex rhythmic pattern with various drum sounds (snare, tom, cymbal) indicated by 'x' marks and note heads.
- Pno. (Piano):** The left hand plays a series of chords and single notes, while the right hand plays a melodic line with some grace notes.

80

El. B.

D. Set

Pno.

Guit.

F Hn.

El. Guit.

O.

Vc.

- F Hn. (Flute Horn):** Remains mostly silent, with a few notes in the later part of the page.
- O. (Oboe):** Plays a complex melodic line with many notes, including some triplets and slurs.

The score includes various musical notations such as notes, rests, and fingerings (e.g., 8, 7, 3).

El. B.

D. Set

Pno.

Guit.

F Hn.

El. Guit.

O.

Vc.

5

3

82

El. B.

D. Set

Pno.

Guit.

F Hn.

El. Guit.

O.

Vc.

83

El. B.

D. Set

Pno.

Guit.

F Hn.

El. Guit.

O.

Vc.

84

El. B.

D. Set

Pno.

Guit.

F Hn.

El. Guit.

O.

Vc.

85

El. B.

D. Set

Pno.

Guit.

F Hn.

El. Guit.

O.

Vc.

86

El. B.

D. Set

Pno.

Guit.

F Hn.

El. Guit.

O.

Vc.

The musical score for page 86 is written for a large ensemble. The instruments and their parts are as follows:

- D. Set (Drum Set):** Features a complex rhythmic pattern with various drum sounds and rests.
- Guit. (Guitar):** Plays a melodic line with various articulations and rests.

87

El. B.

D. Set

Pno.

Guit.

F Hn.

El. Guit.

O.

Vc.

88

El. B.

D. Set

Pno.

Guit.

F Hn.

El. Guit.

O.

Vc.

El. B.

D. Set

Pno.

Guit.

F Hn.

El. Guit.

O.

Vc.

89

90

El. B.

D. Set

Pno.

Guit.

F Hn.

El. Guit.

O.

Vc.

El. B.

D. Set

Pno.

Guit.

F Hn.

El. Guit.

O.

Vc.

92

El. B.

D. Set

Pno.

Guit.

F Hn.

El. Guit.

O.

Vc.

93

El. B.

D. Set

Pno.

Guit.

F Hn.

El. Guit.

O.

Vc.

94

El. B.

D. Set

Pno.

Guit.

F Hn.

El. Guit.

O.

Vc.

5

95

El. B.

D. Set

Pno.

Guit.

F Hn.

El. Guit.

O.

Vc.

3

96

El. B.

D. Set

Pno.

Guit.

F Hn.

El. Guit.

O.

Vc.

The musical score for page 96 is written for a large ensemble. The instruments and their parts are as follows:

- D. Set (Drum Set):** Features a complex rhythmic pattern with snare and bass drum hits, indicated by 'x' marks on the snare line.

El. B.

D. Set

Pno.

Guit.

F Hn.

El. Guit.

O.

Vc.

98

El. B.

D. Set

Pno.

Guit.

F Hn.

El. Guit.

O.

Vc.

El. B.

D. Set

Pno.

Guit.

F Hn.

El. Guit.

O.

Vc.

100

El. B.

D. Set

Pno.

Guit.

F Hn.

El. Guit.

O.

Vc.

8

3

3

El. B.

D. Set

Pno.

Guit.

F Hn.

El. Guit.

O.

Vc.

102

El. B.

D. Set

Pno.

Guit.

F Hn.

El. Guit.

O.

Vc.

103

El. B.

D. Set

Pno.

Guit.

F Hn.

El. Guit.

O.

Vc.

5

3

8

7

104

El. B.

D. Set

Pno.

Guit.

F Hn.

El. Guit.

O.

Vc.

105

El. B.

D. Set

Pno.

Guit.

F Hn.

El. Guit.

O.

Vc.

106

El. B.

D. Set

Pno.

Guit.

F Hn.

El. Guit.

O.

Vc.

107

El. B.

D. Set

Pno.

Guit.

F Hn.

El. Guit.

O.

Vc.

9

El. B.

D. Set

Pno.

Guit.

F Hn.

El. Guit.

O.

Vc.

El. B.

D. Set

Pno.

Guit.

F Hn.

El. Guit.

O.

Vc.

5

110

El. B.

D. Set

Pno.

Guit.

F Hn.

El. Guit.

O.

Vc.

El. B.

D. Set

Pno.

Guit.

F Hn.

El. Guit.

O.

Vc.

3

112

El. B.

D. Set

Pno.

Guit.

F Hn.

El. Guit.

O.

Vc.

3

5

El. B.

D. Set

Pno.

Guit.

F Hn.

El. Guit.

O.

Vc.

110 111 112 113

114

El. B.

D. Set

Pno.

Guit.

F Hn.

El. Guit.

O.

Vc.

5

115

El. B.

D. Set

Pno.

Guit.

F Hn.

El. Guit.

O.

Vc.

5

5

3

116

El. B.

D. Set

Pno.

Guit.

F Hn.

El. Guit.

O.

Vc.

El. B.

D. Set

Pno.

Guit.

F Hn.

El. Guit.

O.

Vc.

3

El. B.

D. Set

Pno.

Guit.

F Hn.

El. Guit.

O.

Vc.

116

117

118

119

120

El. B.

D. Set

Pno.

Guit.

F Hn.

El. Guit.

O.

Vc.

El. B.

D. Set

Pno.

Guit.

F Hn.

El. Guit.

O.

Vc.
