

♩ = 102

Contrabass, Bass (BB)

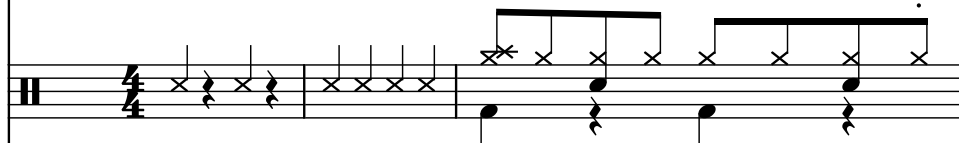

Drumset, Drums (BB)

Piano, Piano (BB)

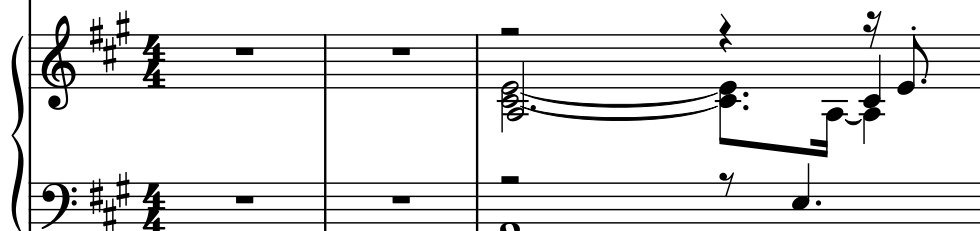

Acoustic Guitar, Guitar (BB)

Vibraphone, Strings (BB)

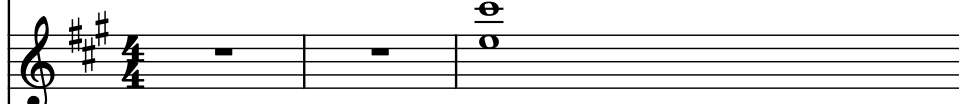

Acoustic Guitar, Melody (BB)

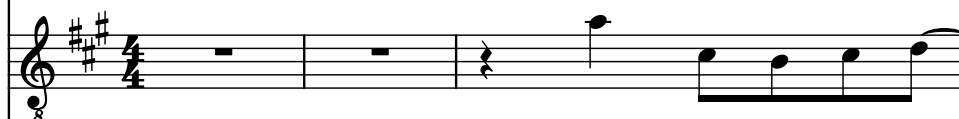

Violins, Harmony

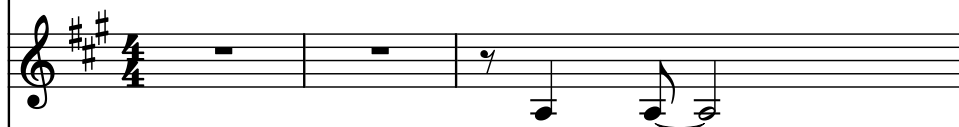

Contrabass, Bass as written

Contrabasses, Bass dbl

Cb.

D. Set

Pno.

Guit.

Vib.

Guit.

Vlins.

Cb.

Cbs.

6

Cb.

D. Set

Pno.

Guit.

Vib.

Guit.

Vlms.

Cb.

Cbs.

8

Cb.

D. Set

Pno.

Guit.

Vib.

Guit.

Vlins.

Cb.

Cbs.

10

10

Cb.

D. Set

Pno.

Guit.

Vib.

Guit.

Vlins.

Cb.

Cbs.

12

Cb.

D. Set

Pno.

Guit.

Vib.

Guit.

Vlins.

Cb.

Cbs.

14

14

Cb.

D. Set

Pno.

Guit.

Vib.

Guit.

Vlns.

Cb.

Cbs.

16

Cb.

D. Set

Pno.

Guit.

Vib.

Guit.

Vlins.

Cb.

Cbs.

18

Cb.

D. Set

Pno.

Guit.

Vib.

Guit.

Vlins.

Cb.

Cbs.

20

- Cb.** (Contrabass): Bass clef, key signature of three sharps (F#, C#, G#). Measure 1: quarter note F#4, quarter note G#4, quarter note A4. Measure 2: half note F#4, half note G#4.
- D. Set** (Drum Set): Treble clef. Measure 1: eighth notes G4, A4, B4, C5, D5, E5, F#5, G5. Measure 2: eighth notes G4, A4, B4, C5, D5, E5, F#5, G5.
- Pno.** (Piano): Grand staff (treble and bass clefs). Measure 1: Treble clef has a whole note chord (F#4, A4, C5); Bass clef has a whole note chord (F#3, A3, C4). Measure 2: Treble clef has a half note chord (F#4, A4, C5) and a half note chord (G4, B4, D5); Bass clef has a half note chord (F#3, A3, C4) and a half note chord (G3, B3, D4).
- Guit.** (Guitar): Treble clef, key signature of three sharps. Measure 1: eighth notes F#4, G#4, A4, B4, C5, D5, E5, F#5. Measure 2: eighth notes G4, A4, B4, C5, D5, E5, F#5, G5.
- Vib.** (Vibraphone): Treble clef, key signature of three sharps. Measure 1: whole note chord (F#4, A4, C5). Measure 2: whole note chord (G4, B4, D5).
- Guit.** (Guitar): Treble clef, key signature of three sharps. Measure 1: eighth notes F#4, G#4, A4, B4, C5, D5, E5, F#5. Measure 2: eighth notes G4, A4, B4, C5, D5, E5, F#5, G5.
- Vlins.** (Violins): Treble clef, key signature of three sharps. Measure 1: eighth notes F#4, G#4, A4, B4, C5, D5, E5, F#5. Measure 2: eighth notes G4, A4, B4, C5, D5, E5, F#5, G5.
- Cb.** (Contrabass): Bass clef, key signature of three sharps. Measure 1: quarter note F#4, quarter note G#4, quarter note A4. Measure 2: half note F#4, half note G#4.
- Cbs.** (Cello): Bass clef, key signature of three sharps. Measure 1: quarter note F#4, quarter note G#4, quarter note A4. Measure 2: half note F#4, half note G#4.

22

11

Cb.

D. Set

Pno.

Guit.

Vib.

Guit.

Vlins.

Cb.

Cbs.

24

Cb.

D. Set

Pno.

Guit.

Vib.

Guit.

Vlins.

Cb.

Cbs.

26

28

Cb.

D. Set

Pno.

Guit.

Vib.

Guit.

Vlms.

Cb.

Cbs.

30

30

15

30

Cb.

D. Set

Pno.

Guit.

Vib.

Guit.

Vlins.

Cb.

Cbs.

32

Cb.

D. Set

Pno.

Guit.

Vib.

Guit.

Vlms.

Cb.

Cbs.

34

34

Cb.

D. Set

Pno.

Guit.

Vib.

Guit.

Vlins.

Cb.

Cbs.

36

Cb.

D. Set

Pno.

Guit.

Vib.

Guit.

Vlins.

Cb.

Cbs.

38

38

Cb.

D. Set

Pno.

Guit.

Vib.

Guit.

Vlins.

Cb.

Cbs.

40

Cb.

D. Set

Pno.

Guit.

Vib.

Guit.

Vlns.

Cb.

Cbs.

42

42

Cb.

D. Set

Pno.

Guit.

Vib.

Guit.

Vlns.

Cb.

Cbs.

8

3

3

44

Cb.

D. Set

Pno.

Guit.

Vib.

Guit.

Vlins.

Cb.

Cbs.

46

46

Cb.

D. Set

Pno.

Guit.

Vib.

Guit.

Vlms.

Cb.

Cbs.

48

Cb.

D. Set

Pno.

Guit.

Vib.

Guit.

Vlms.

Cb.

Cbs.

50

50

Cb.

D. Set

Pno.

Guit.

Vib.

Guit.

Vlins.

Cb.

Cbs.

52

Cb.

D. Set

Pno.

Guit.

Vib.

Guit.

Vlns.

Cb.

Cbs.

54

54

Cb.

D. Set

Pno.

Guit.

Vib.

Guit.

Vlins.

Cb.

Cbs.

56

Cb.

D. Set

Pno.

Guit.

Vib.

Guit.

Vlins.

Cb.

Cbs.

58

58

Cb.

D. Set

Pno.

Guit.

Vib.

Guit.

Vlins.

Cb.

Cbs.

61

Cb.

D. Set

Pno.

Guit.

Vib.

Guit.

Vlins.

Cb.

Cbs.

63

63

Cb.

D. Set

Pno.

Guit.

Vib.

Guit.

Vlins.

Cb.

Cbs.

65

Cb.

D. Set

Pno.

Guit.

Vib.

Guit.

Vlms.

Cb.

Cbs.

67

67

Cb.

D. Set

Pno.

Guit.

Vib.

Guit.

Vlns.

Cb.

Cbs.

3

69

Cb.

D. Set

Pno.

Guit.

Vib.

Guit.

Vlns.

Cb.

Cbs.

71

71

Cb.

D. Set

Pno.

Guit.

Vib.

Guit.

Vlins.

Cb.

Cbs.

73

Cb.

D. Set

Pno.

Guit.

Vib.

Guit.

Vlins.

Cb.

Cbs.

75

75

Cb.

D. Set

Pno.

Guit.

Vib.

Guit.

Vlins.

Cb.

Cbs.

77

Cb.

D. Set

Pno.

Guit.

Vib.

Guit.

Vlms.

Cb.

Cbs.

79

79

Cb.

D. Set

Pno.

Guit.

Vib.

Guit.

Vlins.

Cb.

Cbs.

81

Cb.

D. Set

Pno.

Guit.

Vib.

Guit.

Vlns.

Cb.

Cbs.

83

83

Cb.

D. Set

Pno.

Guit.

Vib.

Guit.

Vlins.

Cb.

Cbs.

85

Cb.

D. Set

Pno.

Guit.

Vib.

Guit.

Vlns.

Cb.

Cbs.

87

87

Cb.

D. Set

Pno.

Guit.

Vib.

Guit.

Vlms.

Cb.

Cbs.

89

Cb.

D. Set

Pno.

Guit.

Vib.

Guit.

Vlins.

Cb.

Cbs.

91

91

Score for page 91, featuring multiple instruments:

- Cb.** (Contrabass): Bass clef, 3/4 time. Measures 1-4.
- D. Set** (Drum Set): Treble clef, 3/4 time. Measures 1-4.
- Pno.** (Piano): Treble and Bass clefs, 3/4 time. Measures 1-4.
- Guit.** (Guitar): Treble clef, 3/4 time. Measures 1-4.
- Vib.** (Vibraphone): Treble clef, 3/4 time. Measures 1-4.
- Guit.** (Guitar): Treble clef, 3/4 time. Measures 1-4.
- Vlins.** (Violins): Treble clef, 3/4 time. Measures 1-4.
- Cb.** (Contrabass): Bass clef, 3/4 time. Measures 1-4.
- Cbs.** (Cello): Bass clef, 3/4 time. Measures 1-4.

93

Cb.

D. Set

Pno.

Guit.

Vib.

Guit.

Vlns.

Cb.

Cbs.

95

95

Cb.

D. Set

Pno.

Guit.

Vib.

Guit.

Vlins.

Cb.

Cbs.

97

Cb.

D. Set

Pno.

Guit.

Vib.

Guit.

Vlns.

Cb.

Cbs.

99

Cb.

D. Set

Pno.

Guit.

Vib.

Guit.

Vlms.

Cb.

Cbs.

101

Cb.

D. Set

Pno.

Guit.

Vib.

Guit.

Vlins.

Cb.

Cbs.

103

103

Cb.

D. Set

Pno.

Guit.

Vib.

Guit.

Vlins.

Cb.

Cbs.

106

Cb.

D. Set

Pno.

Guit.

Vib.

Guit.

Vlins.

Cb.

Cbs.
