

♩ = 157

3

4

3

5

6

13

14

15

16

17

18

19

20

21

22

23

24

6

25

26

29

33

36

37

38

39

40

41

42

43

44

45

46

47

48

49

50

51

52

53

54

56

57

59

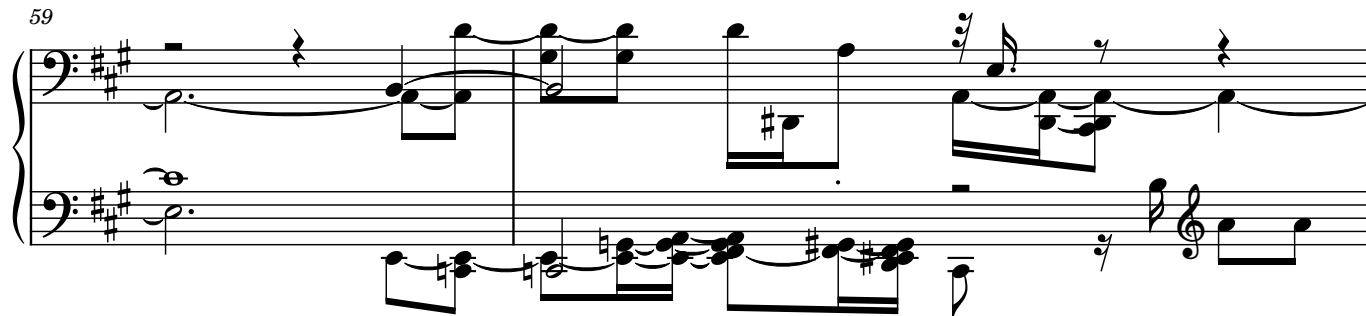

61

