

♩ = 82

Fretless Electric Bass, Bass

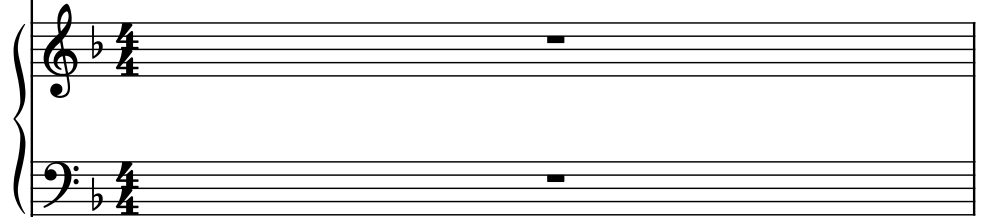

Piano, Piano

Acoustic Guitar, GtrJazz

Acoustic Guitar, GtrMuted

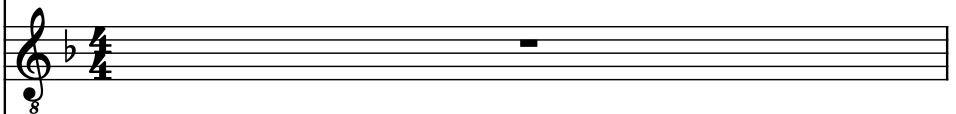

Rotary Organ, RockOrg

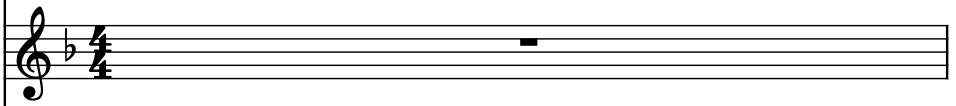

Acoustic Guitar, Melody

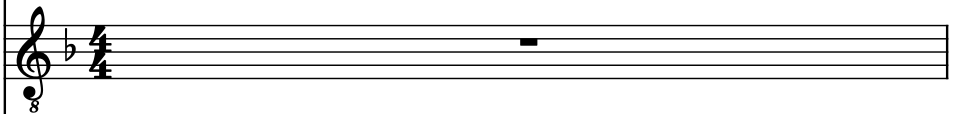

Drumset, Midi C8, T7

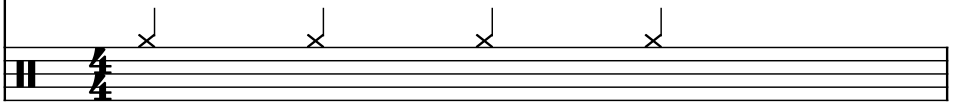

2

Frtl. El. B.

Pno.

Guit.

Guit.

Rot. Org.

Guit.

D. Set

Frtrl. El. B.

Pno.

Guit.

Guit.

Rot. Org.

Guit.

D. Set

4

Frtl. El. B.

Pno.

Guit.

Guit.

Rot. Org.

Guit.

D. Set

4

3

3

3

3

Frtrl. El. B.

Pno.

Guit.

Guit.

Rot. Org.

Guit.

D. Set

7

Frtl. El. B.

Pno.

Guit.

Guit.

Rot. Org.

Guit.

D. Set

Frtrl. El. B.

Pno.

Guit.

Guit.

Rot. Org.

Guit.

D. Set

Frtrl. El. B.

Pno.

Guit.

Guit.

Rot. Org.

Guit.

D. Set

13

Frtrl. El. B.

Pno.

Guit.

Guit.

Rot. Org.

Guit.

D. Set

14

Frtl. El. B.

Pno.

Guit.

Guit.

Rot. Org.

Guit.

D. Set

15

Frtrl. El. B.

Pno.

Guit.

Guit.

Rot. Org.

Guit.

D. Set

17

Frtl. El. B.

Pno.

Guit.

Guit.

Rot. Org.

Guit.

D. Set

This musical score is for the piece 'Frtl. El. B.' and is arranged for a six-piece band. The instruments and their parts are as follows:

Frtil. El. B.

Pno.

Guit.

Guit.

Rot. Org.

Guit.

D. Set

22

Frtrl. El. B.

Pno.

Guit.

Guit.

Rot. Org.

Guit.

D. Set

Frtrl. El. B.

Pno.

Guit.

Guit.

Rot. Org.

Guit.

D. Set

28

Frtl. El. B.

Pno.

Guit.

Guit.

Rot. Org.

Guit.

D. Set

28

29

30

Frtl. El. B.

Pno.

Guit.

Guit.

Rot. Org.

Guit.

D. Set

32

Frtl. El. B.

Pno.

Guit.

Guit.

Rot. Org.

Guit.

D. Set

- Measure 32:**
 - Frtl. El. B.:** Bass line starting on G2, moving to A2, B2, C3, D3, E3, F3, G3.
 - D. Set:** Bass line starting on G2, moving to A2, B2, C3, D3, E3, F3, G3.
- Measure 33:**
 - Frtl. El. B.:** Bass line starting on G3, moving to A3, B3, C4, D4, E4, F4, G4.
 - Pno.:** Right hand continues the descending sequence: F3, E3, D3, C3, B2, A2, G2. Left hand continues the descending sequence: F3, E3, D3, C3, B2, A2, G2.
 - D. Set:** Bass line starting on G3, moving to A3, B3, C4, D4, E4, F4, G4.

33

Frtl. El. B.

Pno.

Guit.

Guit.

Rot. Org.

Guit.

D. Set

34

Frtl. El. B.

Pno.

Guit.

Guit.

Rot. Org.

Guit.

D. Set

35

Frtrl. El. B.

Pno.

Guit.

Guit.

Rot. Org.

Guit.

D. Set

36

Frtl. El. B.

Pno.

Guit.

Guit.

Rot. Org.

Guit.

D. Set

37

Frtrl. El. B.

Pno.

Guit.

Guit.

Rot. Org.

Guit.

D. Set

38

Frtl. El. B.

Pno.

Guit.

Guit.

Rot. Org.

Guit.

D. Set

39

Frtrl. El. B.

Pno.

Guit.

Guit.

Rot. Org.

Guit.

D. Set

40

Frtl. El. B.

Pno.

Guit.

Guit.

Rot. Org.

Guit.

D. Set

7

5

5

41

Frtrl. El. B.

Pno.

Guit.

Guit.

Rot. Org.

Guit.

D. Set

42

Frtl. El. B.

Pno.

Guit.

Guit.

Rot. Org.

Guit.

D. Set

43

Frtrl. El. B.

Pno.

Guit.

Guit.

Rot. Org.

Guit.

D. Set

Frtrl. El. B.

Pno.

Guit.

Guit.

Rot. Org.

Guit.

D. Set

44

Frtl. El. B.

Pno.

Guit.

Guit.

Rot. Org.

Guit.

D. Set

45

Fr. El. B.

Pno.

Guit.

Guit.

Rot. Org.

Guit.

D. Set

46

Frtl. El. B.

Pno.

Guit.

Guit.

Rot. Org.

Guit.

D. Set

- Measure 46:**
 - Rot. Org. (Rotary Organ):** Remains silent.
- Measure 47:**
 - Frtl. El. B. (Bass):** Remains silent.
 - Rot. Org. (Rotary Organ):** Remains silent.

47

Frtrl. El. B.

Pno.

Guit.

Guit.

Rot. Org.

Guit.

D. Set

48

Frtl. El. B.

Pno.

Guit.

Guit.

Rot. Org.

Guit.

D. Set

7

7

49

Frtrl. El. B.

Pno.

Guit.

Guit.

Rot. Org.

Guit.

D. Set

50

Frtl. El. B.

Pno.

Guit.

Guit.

Rot. Org.

Guit.

D. Set

51

Frtrl. El. B.

Pno.

Guit.

Guit.

Rot. Org.

Guit.

D. Set

52

Frtl. El. B.

Pno.

Guit.

Guit.

Rot. Org.

Guit.

D. Set

53

Frtrl. El. B.

Pno.

Guit.

Guit.

Rot. Org.

Guit.

D. Set

54

Frtl. El. B.

Pno.

Guit.

Guit.

Rot. Org.

Guit.

D. Set

3

3

3

55

Frtrl. El. B.

Pno.

Guit.

Guit.

Rot. Org.

Guit.

D. Set

56

Frtl. El. B.

Pno.

Guit.

Guit.

Rot. Org.

Guit.

D. Set

57

Fr. El. B.

Pno.

Guit.

Guit.

Rot. Org.

Guit.

D. Set

58

Frtl. El. B.

Pno.

Guit.

Guit.

Rot. Org.

Guit.

D. Set

3

3

3

3

59

Frtrl. El. B.

Pno.

Guit.

Guit.

Rot. Org.

Guit.

D. Set

60

Frtl. El. B.

Pno.

Guit.

Guit.

Rot. Org.

Guit.

D. Set

- Measure 60:**
- Measure 61:**

61

Frtrl. El. B.

Pno.

Guit.

Guit.

Rot. Org.

Guit.

D. Set

62

Frtl. El. B.

Pno.

Guit.

Guit.

Rot. Org.

Guit.

D. Set

Pdf downloaded from www.midicities.com

Frtil. El. B.

Pno.

Guit.

Guit.

Rot. Org.

Guit.

D. Set

Frtil. El. B.

Pno.

Guit.

Guit.

Rot. Org.

Guit.

D. Set

66

Frtrl. El. B.

Pno.

Guit.

Guit.

Rot. Org.

Guit.

D. Set

70

Frtrl. El. B.

Pno.

Guit.

Guit.

Rot. Org.

Guit.

D. Set

72

Frtl. El. B.

Pno.

Guit.

Guit.

Rot. Org.

Guit.

D. Set

73

Frtrl. El. B.

Pno.

Guit.

Guit.

Rot. Org.

Guit.

D. Set

- Pno. (Piano):** A complex accompaniment featuring chords and arpeggios in both hands. The right hand has a series of chords (G2-B2, F2-A2, E2-G2, D2-F2, C2-E2) and a final chord (B1-D2). The left hand has a series of chords (G2-B2, F2-A2, E2-G2, D2-F2, C2-E2) and a final chord (B1-D2).

74

Frtl. El. B.

Pno.

Guit.

Guit.

Rot. Org.

Guit.

D. Set

3

3

3

3

75

Frtrl. El. B.

Pno.

Guit.

Guit.

Rot. Org.

Guit.

D. Set

Frtil. El. B.

Pno.

Guit.

Guit.

Rot. Org.

Guit.

D. Set

80

Frtrl. El. B.

Pno.

Guit.

Guit.

Rot. Org.

Guit.

D. Set

80

Frtrl. El. B.

Pno.

Guit.

Guit.

Rot. Org.

Guit.

D. Set

Frtrl. El. B.

Pno.

Guit.

Guit.

Rot. Org.

Guit.

D. Set

Frtil. El. B.

Pno.

Guit.

Guit.

Rot. Org.

Guit.

D. Set

86

Frtl. El. B.

Pno.

Guit.

Guit.

Rot. Org.

Guit.

D. Set

Frtrl. El. B.

Pno.

Guit.

Guit.

Rot. Org.

Guit.

D. Set

88

Frtl. El. B.

Pno.

Guit.

Guit.

Rot. Org.

Guit.

D. Set

5

Frtrl. El. B.

Pno.

Guit.

Guit.

Rot. Org.

Guit.

D. Set

90

Frtl. El. B.

Pno.

Guit.

Guit.

Rot. Org.

Guit.

D. Set

Frtrl. El. B.

Pno.

Guit.

Guit.

Rot. Org.

Guit.

D. Set

92

Frtl. El. B.

Pno.

Guit.

Guit.

Rot. Org.

Guit.

D. Set

Frtrl. El. B.

Pno.

Guit.

Guit.

Rot. Org.

Guit.

D. Set

94

Frtl. El. B.

Pno.

Guit.

Guit.

Rot. Org.

Guit.

D. Set

Frtrl. El. B.

Pno.

Guit.

Guit.

Rot. Org.

Guit.

D. Set

96

Frtl. El. B.

Pno.

Guit.

Guit.

Rot. Org.

Guit.

D. Set

3

3

3

3

3

Frtrl. El. B.

Pno.

Guit.

Guit.

Rot. Org.

Guit.

D. Set

98

Frtl. El. B.

Pno.

Guit.

Guit.

Rot. Org.

Guit.

D. Set

Frtrl. El. B.

Pno.

Guit.

Guit.

Rot. Org.

Guit.

D. Set

100

Frtl. El. B.

Pno.

Guit.

Guit.

Rot. Org.

Guit.

D. Set

Frtrl. El. B.

Pno.

Guit.

Guit.

Rot. Org.

Guit.

D. Set

102

Frtl. El. B.

Pno.

Guit.

Guit.

Rot. Org.

Guit.

D. Set

5

3

3

Fr. l. El. B.

Pno.

Guit.

Guit.

Rot. Org.

Guit.

D. Set

104

Frtl. El. B.

Pno.

Guit.

Guit.

Rot. Org.

Guit.

D. Set

3

3

3

Frfl. El. B.

Pno.

Guit.

Guit.

Rot. Org.

Guit.

D. Set

106

Frtl. El. B.

Pno.

Guit.

Guit.

Rot. Org.

Guit.

D. Set

Frül. El. B.

Pno.

Guit.

Guit.

Rot. Org.

Guit.

D. Set

108

Frtl. El. B.

Pno.

Guit.

Guit.

Rot. Org.

Guit.

D. Set

Frfl. El. B.

Pno.

Guit.

Guit.

Rot. Org.

Guit.

D. Set

110

Frtl. El. B.

Pno.

Guit.

Guit.

Rot. Org.

Guit.

D. Set

Frfl. El. B.

Pno.

Guit.

Guit.

Rot. Org.

Guit.

D. Set

112

Frtrl. El. B.

Pno.

Guit.

Guit.

Rot. Org.

Guit.

D. Set

Frtrl. El. B.

Pno.

Guit.

Guit.

Rot. Org.

Guit.

D. Set