

♩ = 80

Piano, piano

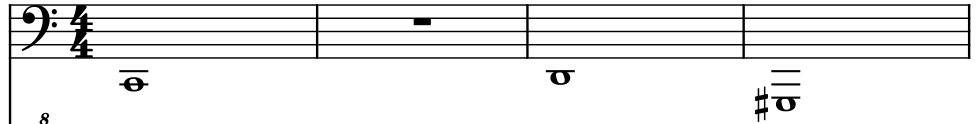

Orff Alto Glockenspiel, tolon

Square Synthesizer, tecno viejo

Effect Synthesizer, string raro

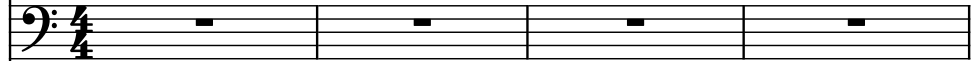

Sitar, string raro 2

Electric Guitar, tilin raro

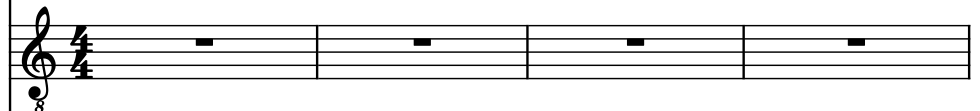

Drumset, drums

5

Pno.

O. A. Glk.

Synth.

Synth.

Si.

El. Guit.

D. Set

10

- Pno.** (Piano): Bass clef. Measures 10-13 show whole notes: C2 (below staff), C2, C#2, and C2.
- O. A. Glk.** (Oboe/Alto Flute): Treble clef. Measures 10-13 show whole notes: C4, C4, C#4, and C4.
- Synth.** (Synthesizer): Treble clef. Measures 10-13 show eighth-note patterns: C4, D4, E4, F4, G4, A4, B4, C5.
- Synth.** (Synthesizer): Bass clef. Measures 10-13 show whole notes: C2, C2, C#2, and C2.
- Si.** (Saxophone): Treble clef. Measures 10-13 show whole notes: C4, C4, C#4, and C4.
- El. Guit.** (Electric Guitar): Treble clef. Measures 10-13 show whole notes: C4, C4, C#4, and C4.
- D. Set** (Drum Set): Snare drum. Measures 10-13 show a consistent pattern: snare on the 2nd and 4th beats of each measure.

O. A. Glk.

17

17

Pno.

O. A. Glk.

Synth.

Synth.

Si.

El. Guit.

D. Set

Pno.

O. A. Glk.

Synth.

Synth.

Si.

El. Guit.

D. Set

23

Pno.

O. A. Glk.

Synth.

Synth.

Si.

El. Guit.

D. Set

26

Pno.

O. A. Glk.

Synth.

Synth.

Si.

El. Guit.

D. Set

30

Pno.

O. A. Glk.

Synth.

Synth.

Si.

El. Guit.

D. Set

