

♩ = 108

Bassoon, Solo Bassoon

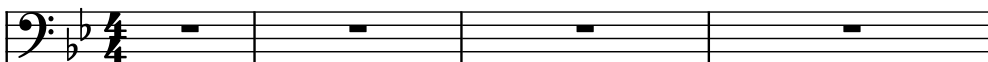

Oboe, Oboe I, II

Horn in F, Horns

Bassoon, Orchestral Bassoon

Violins, Violin I

Violins, Violin II

Violas, Viola I, II

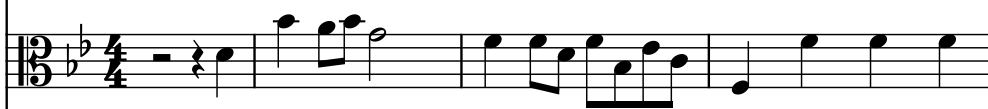

Violoncellos, Celli

Contrabasses, Contrabass

Bsn.

Ob.

F Hn.

Bsn.

Vlns.

Vlns.

Vlas.

Vcs.

Cbs.

Bsn.

Ob.

F Hn.

Bsn.

Vlins.

Vlins.

Vlas.

Vcs.

Cbs.

15

Bsn.

Ob.

F Hn.

Bsn.

Vlns.

Vlns.

Vlas.

Vcs.

Cbs.

20

20

5

Bsn.

Ob.

F Hn.

Bsn.

Vlins.

Vlins.

Vlas.

Vcs.

Cbs.

24

27

Bsn.

Ob.

F Hn.

Bsn.

Vlrs.

Vlrs.

Vlas.

Vcs.

Cbs.

7

7

28

Bsn.

Ob.

F Hn.

Bsn.

Vlns.

Vlns.

Vlas.

Vcs.

Cbs.

31

3

Bsn.

Ob.

F Hn.

Bsn.

Vlms.

Vlms.

Vlas.

Vcs.

Cbs.

Detailed description of the musical score: The score is for a page numbered 9, starting at measure 31. The key signature has two flats (B-flat and E-flat). The time signature is 3/4. The instruments are: Bsn. (Bassoon), Ob. (Oboe), F Hn. (Flute), Bsn. (Bassoon), Vlms. (Violins), Vlms. (Violas), Vlas. (Violas), Vcs. (Violas), and Cbs. (Cello). Measure 31: The first Bsn. has a triplet of eighth notes (G4, A4, B4) followed by a quarter rest. The Vlms. has a quarter note (G4), a quarter rest, and then a sixteenth-note triplet (G4, A4, B4) followed by a quarter note (C5). Measure 32: The first Bsn. has a long note (G4) with a fermata. The Vlms. continues with a sixteenth-note triplet (G4, A4, B4) followed by a quarter note (C5). The Vlms. has a quarter note (G4), a quarter rest, and then a quarter note (A4). The Vlas. has a quarter note (G4), a quarter rest, and then a quarter note (A4). The Vcs. has a quarter note (G4), a quarter rest, and then a quarter note (A4). The Cbs. has a quarter note (G4), a quarter rest, and then a quarter note (A4).

10

33

Bsn.

Ob.

F Hn.

Bsn.

Vlns.

Vlns.

Vlas.

Vcs.

Cbs.

34

7 3 7 11

Bsn.

Ob.

F Hn.

Bsn.

Vlms.

Vlms.

Vlas.

Vcs.

Cbs.

35

Bsn.

Ob.

F Hn.

Bsn.

Vlns.

Vlns.

Vlas.

Vcs.

Cbs.

37

Bsn.

Ob.

F Hn.

Bsn.

Vlns.

Vlns.

Vlas.

Vcs.

Cbs.

39

Bsn.

Ob.

F Hn.

Bsn.

Vlns.

Vlns.

Vlas.

Vcs.

Cbs.

42

42

Bsn.

Ob.

F Hn.

Bsn.

Vlns.

Vlns.

Vlas.

Vcs.

Cbs.

Bsn.

Ob.

F Hn.

Bsn.

Vlins.

Vlins.

Vlas.

Vcs.

Cbs.

50

50

Bsn.

Ob.

F Hn.

Bsn.

Vlns.

Vlns.

Vlas.

Vcs.

Cbs.

54

Bsn.

Ob.

F Hn.

Bsn.

Vlns.

Vlns.

Vlas.

Vcs.

Cbs.

58

Bsn.

Ob.

F Hn.

Bsn.

Vlms.

Vlms.

Vlas.

Vcs.

Cbs.

♪ = 108
♪ = 101
♪ = 65
♪ = 64
♪ = 65
♪ = 66
♪ = 67
♪ = 68
♪ = 69
♪ = 70
♪ = 71
♪ = 72
♪ = 73
♪ = 75
♪ = 76
♪ = 77
♪ = 78
♪ = 79
♪ = 81
♪ = 83
♪ = 84
♪ = 85
♪ = 86
♪ = 87
♪ = 88
♪ = 89
♪ = 91
♪ = 92
♪ = 93
♪ = 95
♪ = 96
♪ = 97

61

Bsn.

Ob.

F Hn.

Bsn.

Vlns.

Vlns.

www.midcities.com

62

62

Bsn.

Ob.

F Hn.

Bsn.

Vlms.

Vlms.

Vlas.

Vcs.

Cbs.

65

65

Bsn.

Ob.

F Hn.

Bsn.

Vlns.

Vlns.

Vlas.

Vcs.

Cbs.

70

70

Bsn.

Ob.

F Hn.

Bsn.

Vlins.

Vlins.

Vlas.

Vcs.

Cbs.

74

76

76

Bsn.

Ob.

F Hn.

Bsn.

Vlns.

Vlns.

Vlas.

Vcs.

Cbs.

78

Bsn.

Ob.

F Hn.

Bsn.

Vlns.

Vlns.

Vlas.

Vcs.

Cbs.

7

7

Pdf downloaded from www.midicities.com

81

Bsn.

Ob.

F Hn.

Bsn.

Vlns.

Vlns.

Vlas.

Vcs.

Cbs.

84

Bsn.

Ob.

F Hn.

Bsn.

Vlins.

Vlins.

Vlas.

Vcs.

Cbs.

30

86

Bsn.

Ob.

Downloaded from www.midcities.com

87

♩ = 26

♩ = 27

♩ = 28

♩ = 29

♩ = 30

♩ = 31

♩ = 33

♩ = 34

♩ = 35

♩ = 37

♩ = 38

♩ = 39

♩ = 40

♩ = 41

♩ = 42

♩ = 43

♩ = 45

♩ = 46

♩ = 47

♩ = 49

♩ = 50

♩ = 51

♩ = 55

♩ = 64

♩ = 65

♩ = 67

♩ = 69

♩ = 100

♩ = 108

Bsn.

Ob.

F Hn.

Bsn.

Vlns.

Vlns.

Vlas.

88

Bsn.

Ob.

F Hn.

Bsn.

Vlns.

Vlns.

Vlas.

Vcs.

Cbs.

91

Bsn.

Ob.

F Hn.

Bsn.

Vlns.

Vlns.

Vlas.

Vcs.

Cbs.

94

Bsn.

Ob.

F Hn.

Bsn.

Vlns.

Vlns.

Vlas.

Vcs.

Cbs.

97

Bsn.

Ob.

F Hn.

Bsn.

Vlns.

Vlns.

Vlas.

Vcs.

Cbs.

100

Bsn.

Ob.

F Hn.

Bsn.

Vlns.

Vlns.

Vlas.

Vcs.

Cbs.

102

- Bsn.** (Bassoon): Rests in measures 102-105.
- Ob.** (Oboe): Rests in measures 102-105.
- F Hn.** (Flute): Rests in measures 102-105.
- Bsn.** (Bassoon): Rests in measures 102-105.
- Vlns.** (Violins): Play a melodic line in measures 102-105.
- Vlns.** (Violins): Play a melodic line in measures 102-105.
- Vlas.** (Viola): Rests in measures 102-105.
- Vcs.** (Violoncello): Play a melodic line in measures 102-105.
- Cbs.** (Cello): Play a melodic line in measures 102-105.

103

7 . 7 7

Bsn.

Ob.

F Hn.

Bsn.

Vlms.

Vlms.

Vlas.

Vcs.

Cbs.

104

Bsn.

Ob.

F Hn.

Bsn.

Vlins.

Vlns.

Vlas.

Vcs.

Cbs.

5

7

3

105

106

Bsn.

Ob.

F Hn.

Bsn.

Vlms.

Vlms.

Vlas.

Vcs.

Cbs.

3

5

41

107

107

Bsn.

Ob.

F Hn.

Bsn.

Vlns.

Vlns.

Vlas.

Vcs.

Cbs.

109

Bsn.

Ob.

F Hn.

Bsn.

Vlns.

Vlns.

Vlas.

Vcs.

Cbs.

7

110

Bsn. Ob. F Hn. Bsn. Vlns. Vlns. Vlas. Vcs. Cbs.

7 3 3

Bsn.

Ob.

F Hn.

Bsn.

Vlins.

Vlins.

Vlas.

Vcs.

Cbs.

116

Bsn.

Ob.

F Hn.

Bsn.

Vlns.

Vlns.

Vlas.

Vcs.

Cbs.

♩ = 101

♩ = 95

♩ = 88 ♩ = 80

118

♩ = 101 ♩ = 95 ♩ = 88 ♩ = 80

47

Bsn.

Ob.

F Hn.

Bsn.

Vlns.

Vlns.

Vlas.

Vcs.

Cbs.
