

♩ = 121

Bass Synthesizer, Track 2

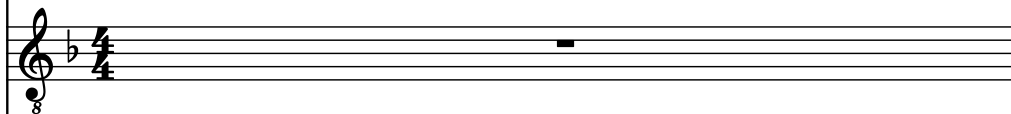

Electric Guitar, Track 3

Electric Guitar, Track 4

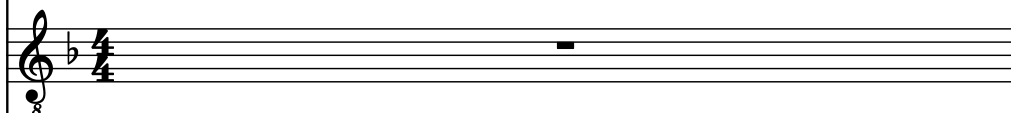

Electric Guitar, Track 5

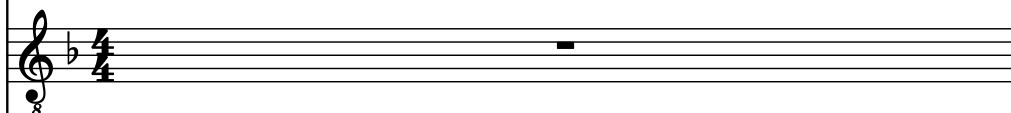

Effect Synthesizer, Track 6

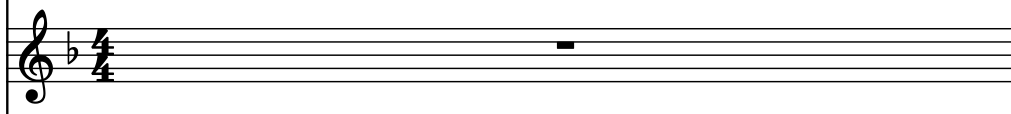

Soprano, Track 7

Pad Synthesizer, Track 8

Tenor Saxophone, Track 9

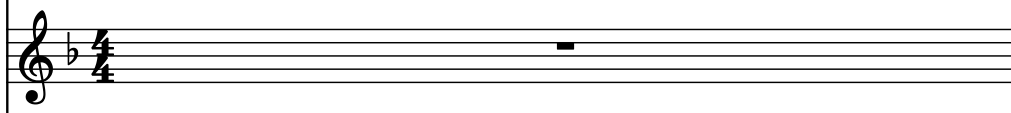

Drumset, Track 10

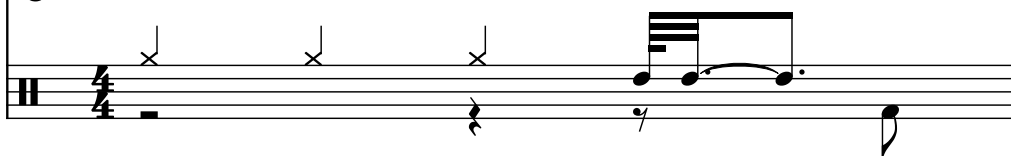

2

Synth.

El. Guit.

El. Guit.

El. Guit.

Synth.

S.

Synth.

T. Sax.

D. Set

3

4

Synth.

El. Guit.

El. Guit.

El. Guit.

Synth.

S.

Synth.

T. Sax.

D. Set

5

5

Synth.

El. Guit.

El. Guit.

El. Guit.

Synth.

S.

Synth.

T. Sax.

D. Set

Measures 6-7:

7

Synth.

El. Guit.

El. Guit.

El. Guit.

Synth.

S.

Synth.

T. Sax.

D. Set

8

Synth.

El. Guit.

El. Guit.

El. Guit.

Synth.

S.

Synth.

T. Sax.

D. Set

9

Musical score for page 10, featuring the following instruments and parts:

13

Musical score for page 13, featuring the following instruments and parts:

- Synth.** (Bass Clef): Two staves. The first staff contains a melodic line in the first measure, while the second staff is empty.
- El. Guit.** (Treble Clef): Three staves. The first two staves contain a melodic line in the first measure, while the third staff is empty.
- S.** (Treble Clef): One staff, empty.
- T. Sax.** (Treble Clef): One staff, empty.
- D. Set** (Percussion): One staff, featuring a complex rhythmic pattern with various note values and rests.

16

17

Synth.

El. Guit.

El. Guit.

El. Guit.

Synth.

S.

Synth.

T. Sax.

D. Set

18

- Synth.** (Bass Clef): Measure 17 has a whole note G2. Measure 18 has a whole rest.
- El. Guit.** (Treble Clef): Measure 17 has a whole note G4. Measure 18 has a whole rest.
- El. Guit.** (Treble Clef): Measure 17 has a whole note G4. Measure 18 has a whole note G4.
- El. Guit.** (Treble Clef): Measure 17 has a whole note G4. Measure 18 has a whole note G4.
- Synth.** (Treble Clef): Measure 17 has a whole note G4. Measure 18 has a whole rest.
- S.** (Treble Clef): Measure 17 has a whole note G4. Measure 18 has a whole rest.
- Synth.** (Treble Clef): Measure 17 has a whole note G4. Measure 18 has a whole rest.
- T. Sax.** (Treble Clef): Measure 17 has a whole note G4. Measure 18 has a whole note G4.
- D. Set** (Percussion): Measure 17 has a whole note G4. Measure 18 has a whole note G4.

Measure 18 (labeled 19 at the top):

- Synth.: Bass clef, Bb. Notes: Bb2 (quarter), A2 (quarter), G2 (quarter), F2 (quarter), E2 (quarter), D2 (quarter), C2 (quarter), Bb1 (quarter).
- El. Guit.: Treble clef, Bb. Notes: Bb2 (quarter), A2 (quarter), G2 (quarter), F2 (quarter), E2 (quarter), D2 (quarter), C2 (quarter), Bb1 (quarter).
- El. Guit.: Treble clef, Bb. Notes: Bb2 (quarter), A2 (quarter), G2 (quarter), F2 (quarter), E2 (quarter), D2 (quarter), C2 (quarter), Bb1 (quarter).
- El. Guit.: Treble clef, Bb. Notes: Bb2 (quarter), A2 (quarter), G2 (quarter), F2 (quarter), E2 (quarter), D2 (quarter), C2 (quarter), Bb1 (quarter).
- Synth.: Treble clef, Bb. Notes: Bb2 (quarter), A2 (quarter), G2 (quarter), F2 (quarter), E2 (quarter), D2 (quarter), C2 (quarter), Bb1 (quarter).
- S.: Treble clef, Bb. Notes: Bb2 (quarter), A2 (quarter), G2 (quarter), F2 (quarter), E2 (quarter), D2 (quarter), C2 (quarter), Bb1 (quarter).
- Synth.: Treble clef, Bb. Notes: Bb2 (quarter), A2 (quarter), G2 (quarter), F2 (quarter), E2 (quarter), D2 (quarter), C2 (quarter), Bb1 (quarter).
- T. Sax.: Treble clef, Bb. Notes: Bb2 (quarter), A2 (quarter), G2 (quarter), F2 (quarter), E2 (quarter), D2 (quarter), C2 (quarter), Bb1 (quarter).
- D. Set: Treble clef, Bb. Notes: Bb2 (quarter), A2 (quarter), G2 (quarter), F2 (quarter), E2 (quarter), D2 (quarter), C2 (quarter), Bb1 (quarter).

Measure 19:

- Synth.: Bass clef, Bb. Notes: Bb2 (quarter), A2 (quarter), G2 (quarter), F2 (quarter), E2 (quarter), D2 (quarter), C2 (quarter), Bb1 (quarter).
- El. Guit.: Treble clef, Bb. Notes: Bb2 (quarter), A2 (quarter), G2 (quarter), F2 (quarter), E2 (quarter), D2 (quarter), C2 (quarter), Bb1 (quarter).
- El. Guit.: Treble clef, Bb. Notes: Bb2 (quarter), A2 (quarter), G2 (quarter), F2 (quarter), E2 (quarter), D2 (quarter), C2 (quarter), Bb1 (quarter).
- El. Guit.: Treble clef, Bb. Notes: Bb2 (quarter), A2 (quarter), G2 (quarter), F2 (quarter), E2 (quarter), D2 (quarter), C2 (quarter), Bb1 (quarter).
- Synth.: Treble clef, Bb. Notes: Bb2 (quarter), A2 (quarter), G2 (quarter), F2 (quarter), E2 (quarter), D2 (quarter), C2 (quarter), Bb1 (quarter).
- S.: Treble clef, Bb. Notes: Bb2 (quarter), A2 (quarter), G2 (quarter), F2 (quarter), E2 (quarter), D2 (quarter), C2 (quarter), Bb1 (quarter).
- Synth.: Treble clef, Bb. Notes: Bb2 (quarter), A2 (quarter), G2 (quarter), F2 (quarter), E2 (quarter), D2 (quarter), C2 (quarter), Bb1 (quarter).
- T. Sax.: Treble clef, Bb. Notes: Bb2 (quarter), A2 (quarter), G2 (quarter), F2 (quarter), E2 (quarter), D2 (quarter), C2 (quarter), Bb1 (quarter).
- D. Set: Treble clef, Bb. Notes: Bb2 (quarter), A2 (quarter), G2 (quarter), F2 (quarter), E2 (quarter), D2 (quarter), C2 (quarter), Bb1 (quarter).

20

Measure 20:

Measure 21:

- Synth.** (Bass Clef): Measure 20 has a descending eighth-note line (Bb, Ab, Gb, Fb). Measure 21 has a whole note chord (Bb, Ab, Gb, Fb).
- El. Guit.** (Treble Clef): Measure 20 has a descending eighth-note line (Bb, Ab, Gb, Fb). Measure 21 has a whole note chord (Bb, Ab, Gb, Fb).
- El. Guit.** (Treble Clef): Measure 20 has a whole rest. Measure 21 has a whole rest.
- El. Guit.** (Treble Clef): Measure 20 has a whole rest. Measure 21 has a whole rest.
- Synth.** (Treble Clef): Measure 20 has a whole rest. Measure 21 has a whole rest.
- S.** (Treble Clef): Measure 20 has a whole rest. Measure 21 has a whole rest.
- Synth.** (Treble Clef): Measure 20 has a whole rest. Measure 21 has a whole note chord (Bb, Ab, Gb, Fb) with a crescendo hairpin.
- T. Sax.** (Treble Clef): Measure 20 has a whole note chord (Bb, Ab, Gb, Fb). Measure 21 has a whole note chord (Bb, Ab, Gb, Fb).
- D. Set** (Percussion): Measure 20 has a rhythmic pattern of eighth notes (x, x, x, x, x, x, x, x). Measure 21 has a rhythmic pattern of eighth notes (x, x, x, x, x, x, x, x).

23

Synth.

El. Guit.

El. Guit.

El. Guit.

Synth.

S.

Synth.

T. Sax.

D. Set

Synth. (Bass Clef): Measure 24 has a whole note chord (F2, C3, G2). Measure 25 has a whole note chord (F2, C3, G2).

El. Guit. (Treble Clef): Measure 24 has a whole note chord (F4, C5, G5). Measure 25 has a whole note chord (F4, C5, G5).

El. Guit. (Treble Clef): Measure 24 has a whole note chord (F4, C5, G5). Measure 25 has a whole note chord (F4, C5, G5).

Synth. (Treble Clef): Measure 24 has a whole note chord (F4, C5, G5). Measure 25 has a whole note chord (F4, C5, G5).

S. (Treble Clef): Measure 24 has a whole note chord (F4, C5, G5). Measure 25 has a whole note chord (F4, C5, G5).

Synth. (Treble Clef): Measure 24 has a whole note chord (F4, C5, G5). Measure 25 has a whole note chord (F4, C5, G5).

T. Sax. (Treble Clef): Measure 24 has a whole note chord (F4, C5, G5). Measure 25 has a whole note chord (F4, C5, G5).

D. Set (Percussion): Measure 24 has a whole note chord (F4, C5, G5). Measure 25 has a whole note chord (F4, C5, G5).

25

Synth.

El. Guit.

El. Guit.

El. Guit.

Synth.

S.

Synth.

T. Sax.

D. Set

- Measure 25:**
- Measure 26:**

26

Synth.

El. Guit.

El. Guit.

El. Guit.

Synth.

S.

Synth.

T. Sax.

D. Set

27

Synth.

El. Guit.

El. Guit.

El. Guit.

Synth.

S.

Synth.

T. Sax.

D. Set

28

28

Synth.

El. Guit.

El. Guit.

El. Guit.

Synth.

S.

Synth.

T. Sax.

D. Set

29

Synth.

El. Guit.

El. Guit.

El. Guit.

Synth.

S.

Synth.

T. Sax.

D. Set

29

30

Synth.

El. Guit.

El. Guit.

El. Guit.

Synth.

S.

Synth.

T. Sax.

D. Set

31

Synth.
 El. Guit.
 El. Guit.
 El. Guit.
 Synth.
 S.
 Synth.
 T. Sax.
 D. Set

32

Synth.

El. Guit.

El. Guit.

El. Guit.

Synth.

S.

Synth.

T. Sax.

D. Set

33

Synth.

El. Guit.

El. Guit.

El. Guit.

Synth.

S.

Synth.

T. Sax.

D. Set

35

Synth.

El. Guit.

El. Guit.

El. Guit.

Synth.

S.

Synth.

T. Sax.

D. Set

32 33 34 35

36

36

Synth.

El. Guit.

El. Guit.

El. Guit.

Synth.

S.

Synth.

T. Sax.

D. Set

37

37

Synth.

El. Guit.

El. Guit.

El. Guit.

Synth.

S.

Synth.

T. Sax.

D. Set

38

39

Synth.

El. Guit.

El. Guit.

El. Guit.

Synth.

S.

Synth.

T. Sax.

D. Set

40

40

Synth.

El. Guit.

El. Guit.

El. Guit.

Synth.

S.

Synth.

T. Sax.

D. Set

41

Synth.

El. Guit.

El. Guit.

El. Guit.

Synth.

S.

Synth.

T. Sax.

D. Set

42

42

Synth.

El. Guit.

El. Guit.

El. Guit.

Synth.

S.

Synth.

T. Sax.

D. Set

43

Synth.

El. Guit.

El. Guit.

El. Guit.

Synth.

S.

Synth.

T. Sax.

D. Set

- Measure 43:**
 - El. Guit. (Treble Clef):** Sustained chord of G2, B2, D3.
 - El. Guit. (Treble Clef):** Sustained chord of G2, B2, D3.
 - El. Guit. (Treble Clef):** Sustained chord of G2, B2, D3.
 - Synth. (Treble Clef):** Sustained chord of G2, B2, D3.
 - S. (Treble Clef):** Sustained chord of G2, B2, D3.
 - Synth. (Treble Clef):** Sustained chord of G2, B2, D3.
 - T. Sax. (Treble Clef):** Sustained chord of G2, B2, D3.
- Measure 44:**
 - El. Guit. (Treble Clef):** Sustained chord of G2, B2, D3.
 - El. Guit. (Treble Clef):** Sustained chord of G2, B2, D3.
 - El. Guit. (Treble Clef):** Sustained chord of G2, B2, D3.
 - Synth. (Treble Clef):** Sustained chord of G2, B2, D3.
 - S. (Treble Clef):** Sustained chord of G2, B2, D3.
 - Synth. (Treble Clef):** Sustained chord of G2, B2, D3.
 - T. Sax. (Treble Clef):** Sustained chord of G2, B2, D3.

44

44

Synth.

El. Guit.

El. Guit.

El. Guit.

Synth.

S.

Synth.

T. Sax.

D. Set

- Synth.** (Bass Clef): Measure 45 has a whole rest. Measure 46 has a half note G2, quarter note F2, eighth note E2, and quarter note D2. Measure 47 has a whole rest. Measure 48 has a whole rest.
- El. Guit.** (Treble Clef): Measure 45 has a whole note G4. Measure 46 has a whole rest. Measure 47 has a whole rest. Measure 48 has a whole rest.
- El. Guit.** (Treble Clef): Measure 45 has a whole note G4. Measure 46 has a whole rest. Measure 47 has a whole rest. Measure 48 has a whole rest.
- Synth.** (Treble Clef): Measure 45 has a whole note G4. Measure 46 has a whole rest. Measure 47 has a whole rest. Measure 48 has a whole rest.
- S.** (Treble Clef): Measure 45 has a whole note G4. Measure 46 has a whole rest. Measure 47 has a whole rest. Measure 48 has a whole rest.
- Synth.** (Treble Clef): Measure 45 has a whole note G4. Measure 46 has a whole rest. Measure 47 has a whole rest. Measure 48 has a whole rest.
- T. Sax.** (Treble Clef): Measure 45 has a whole rest. Measure 46 has a half note G4. Measure 47 has a half note G4. Measure 48 has a whole rest.
- D. Set** (Percussion): Measure 45 has a whole note G4. Measure 46 has a whole rest. Measure 47 has a whole rest. Measure 48 has a whole rest.

46

Measure 46:

Measure 47:

47

Synth.

El. Guit.

El. Guit.

El. Guit.

Synth.

S.

Synth.

T. Sax.

D. Set

48

Synth. (Bass Clef): Measure 48 has a whole note chord (F2, C3, G2). Measure 49 has a whole note chord (F2, C3, G2). Measure 50 has a whole note chord (F2, C3, G2). Measure 51 has a whole note chord (F2, C3, G2).

El. Guit. (Treble Clef): Measure 48 has a whole note chord (F4, C5, G5). Measure 49 has a whole note chord (F4, C5, G5). Measure 50 has a whole note chord (F4, C5, G5). Measure 51 has a whole note chord (F4, C5, G5).

El. Guit. (Treble Clef): Measure 48 has a whole note chord (F4, C5, G5). Measure 49 has a whole note chord (F4, C5, G5). Measure 50 has a whole note chord (F4, C5, G5). Measure 51 has a whole note chord (F4, C5, G5).

Synth. (Treble Clef): Measure 48 has a whole note chord (F4, C5, G5). Measure 49 has a whole note chord (F4, C5, G5). Measure 50 has a whole note chord (F4, C5, G5). Measure 51 has a whole note chord (F4, C5, G5).

S. (Treble Clef): Measure 48 has a whole note chord (F4, C5, G5). Measure 49 has a whole note chord (F4, C5, G5). Measure 50 has a whole note chord (F4, C5, G5). Measure 51 has a whole note chord (F4, C5, G5).

Synth. (Treble Clef): Measure 48 has a whole note chord (F4, C5, G5). Measure 49 has a whole note chord (F4, C5, G5). Measure 50 has a whole note chord (F4, C5, G5). Measure 51 has a whole note chord (F4, C5, G5).

T. Sax. (Treble Clef): Measure 48 has a whole note chord (F4, C5, G5). Measure 49 has a whole note chord (F4, C5, G5). Measure 50 has a whole note chord (F4, C5, G5). Measure 51 has a whole note chord (F4, C5, G5).

D. Set (Percussion): Measure 48 has a whole note chord (F4, C5, G5). Measure 49 has a whole note chord (F4, C5, G5). Measure 50 has a whole note chord (F4, C5, G5). Measure 51 has a whole note chord (F4, C5, G5).

49

Synth.

El. Guit.

El. Guit.

El. Guit.

Synth.

S.

Synth.

T. Sax.

D. Set

51

- Synth.
- El. Guit.
- El. Guit.
- El. Guit.
- Synth.
- S.
- Synth.
- T. Sax.
- D. Set

53

Synth. (Bass Clef): Measure 53 contains a whole rest, followed by a quarter rest, an eighth rest, and a quarter note G₂ (one ledger line below). Measure 54 contains a quarter note F₂ (one ledger line below), a quarter note E₂ (one ledger line below), and a quarter note D₂ (two ledger lines below).

El. Guit. (Treble Clef): Measure 53 contains a whole rest. Measure 54 contains a whole rest.

El. Guit. (Treble Clef): Measure 53 contains a whole rest. Measure 54 contains a whole rest.

El. Guit. (Treble Clef): Measure 53 contains a whole rest. Measure 54 contains a whole rest.

Synth. (Treble Clef): Measure 53 contains a whole rest. Measure 54 contains a whole rest.

S. (Treble Clef): Measure 53 contains a whole rest. Measure 54 contains a whole rest.

Synth. (Treble Clef): Measure 53 contains a whole rest. Measure 54 contains a whole rest.

T. Sax. (Treble Clef): Measure 53 contains a whole rest. Measure 54 contains a whole rest.

D. Set (Drum Set): Measure 53 contains a whole rest. Measure 54 contains a whole rest.

- Synth.** (Bass Clef): Measure 54 has a quarter note G2, a quarter rest, and a half note G2. Measure 55 has a whole rest.
- El. Guit.** (Treble Clef): Measure 54 has a whole rest. Measure 55 has a whole rest.
- El. Guit.** (Treble Clef): Measure 54 has a whole rest. Measure 55 has a whole rest.
- El. Guit.** (Treble Clef): Measure 54 has a whole rest. Measure 55 has a whole rest.
- Synth.** (Treble Clef): Measure 54 has a whole rest. Measure 55 has a whole rest.
- S.** (Treble Clef): Measure 54 has a whole rest. Measure 55 has a whole rest.
- Synth.** (Treble Clef): Measure 54 has a whole rest. Measure 55 has a whole rest.
- T. Sax.** (Treble Clef): Measure 54 has a whole rest. Measure 55 has a whole rest.
- D. Set** (Drum Set): Measure 54 has a whole rest. Measure 55 has a whole rest.

55

Musical score for page 55, featuring the following instruments and parts:

- Synth.** (Bass Clef): Starts with a whole rest, followed by a half note G2, a quarter note F2, and a half note E2.
- El. Guit.** (Treble Clef): Starts with a whole rest, followed by a half note G4.
- El. Guit.** (Treble Clef): Starts with a whole rest, followed by a half note G4, a quarter note F4, and a half note E4.
- El. Guit.** (Treble Clef): Starts with a whole rest, followed by a half note G4.
- Synth.** (Treble Clef): Starts with a whole rest, followed by a half note G4.
- S.** (Treble Clef): Starts with a whole rest, followed by a half note G4.
- Synth.** (Treble Clef): Starts with a whole rest, followed by a half note G4, a quarter note F4, and a half note E4.
- T. Sax.** (Treble Clef): Starts with a whole rest, followed by a half note G4, a quarter note F4, and a half note E4.
- D. Set** (Percussion): Starts with a whole rest, followed by a half note G4, a quarter note F4, and a half note E4.

57

58

Synth.

El. Guit.

El. Guit.

El. Guit.

Synth.

S.

Synth.

T. Sax.

D. Set

60

- Synth.** (Bass): Measure 60 has a whole rest. Measure 61 has a descending eighth-note scale: Bb4, A4, G4, F4, E4.
- El. Guit.** (Treble): Measure 60 has a whole rest. Measure 61 has a descending eighth-note scale: Bb4, A4, G4, F4, E4.
- El. Guit.** (Treble): Measure 60 has a whole rest. Measure 61 has a descending eighth-note scale: Bb4, A4, G4, F4, E4.
- El. Guit.** (Treble): Measure 60 has a whole rest. Measure 61 has a descending eighth-note scale: Bb4, A4, G4, F4, E4.
- Synth.** (Treble): Measure 60 has a whole rest. Measure 61 has a whole rest.
- S.** (Treble): Measure 60 has a whole rest. Measure 61 has a whole rest.
- Synth.** (Treble): Measure 60 has a whole rest. Measure 61 has a whole rest.
- T. Sax.** (Treble): Measure 60 has a whole rest. Measure 61 has a whole rest.
- D. Set** (Percussion): Measure 60 has a whole rest. Measure 61 has a descending eighth-note scale: Bb4, A4, G4, F4, E4.

62

Synth.

El. Guit.

El. Guit.

El. Guit.

Synth.

S.

Synth.

T. Sax.

D. Set

The musical score for page 62 features the following instruments and parts:

Synth.
 El. Guit.
 El. Guit.
 El. Guit.
 Synth.
 S.
 Synth.
 T. Sax.
 D. Set

- Synth.** (Bass): Measure 64 has a whole note chord (Bb, D, F). Measure 65 has a quarter note chord (Bb, D, F) followed by a quarter rest.
- El. Guit.** (Treble): Measure 64 has a whole note chord (Bb, D, F). Measure 65 has a quarter note chord (Bb, D, F) followed by a quarter rest.
- El. Guit.** (Treble): Measure 64 has a whole note chord (Bb, D, F). Measure 65 has a quarter note chord (Bb, D, F) followed by a quarter rest.
- El. Guit.** (Treble): Measure 64 has a whole note chord (Bb, D, F). Measure 65 has a quarter note chord (Bb, D, F) followed by a quarter rest.
- Synth.** (Treble): Measure 64 has a whole note chord (Bb, D, F). Measure 65 has a quarter note chord (Bb, D, F) followed by a quarter rest.
- S.** (Treble): Measure 64 has a whole note chord (Bb, D, F). Measure 65 has a quarter note chord (Bb, D, F) followed by a quarter rest.
- Synth.** (Treble): Measure 64 has a whole note chord (Bb, D, F). Measure 65 has a quarter note chord (Bb, D, F) followed by a quarter rest.
- T. Sax.** (Treble): Measure 64 has a whole note chord (Bb, D, F). Measure 65 has a quarter note chord (Bb, D, F) followed by a quarter rest.
- D. Set** (Percussion): Measure 64 has a whole note chord (Bb, D, F). Measure 65 has a quarter note chord (Bb, D, F) followed by a quarter rest.

66

66

Synth.

El. Guit.

El. Guit.

El. Guit.

Synth.

S.

Synth.

T. Sax.

D. Set

68

68

Synth.

El. Guit.

El. Guit.

El. Guit.

Synth.

S.

Synth.

T. Sax.

D. Set

69

Synth.

El. Guit.

El. Guit.

El. Guit.

Synth.

S.

Synth.

T. Sax.

D. Set

71

- Synth.** (Bass Clef): Measure 71 has a whole rest. Measure 72 contains a descending eighth-note scale: Bb4, A4, G4, F4, E4, D4.
- El. Guit.** (Treble Clef): Measure 71 has a whole chord (Bb4, A4, G4, F4, E4, D4) marked with an '8'. Measure 72 has a whole rest.
- El. Guit.** (Treble Clef): Measure 71 has a whole rest. Measure 72 has a whole rest.
- El. Guit.** (Treble Clef): Measure 71 has a whole rest. Measure 72 has a whole rest.
- Synth.** (Treble Clef): Measure 71 has a whole rest. Measure 72 has a whole rest.
- S.** (Treble Clef): Measure 71 has a whole rest. Measure 72 has a whole rest.
- Synth.** (Treble Clef): Measure 71 has a whole chord (Bb4, A4, G4, F4, E4, D4) marked with an '8'. Measure 72 has a whole rest.
- T. Sax.** (Treble Clef): Measure 71 has a whole chord (Bb4, A4, G4, F4, E4, D4). Measure 72 has a whole rest.
- D. Set** (Percussion): Measure 71 has a complex rhythmic pattern with eighth and sixteenth notes. Measure 72 has a complex rhythmic pattern with eighth and sixteenth notes.

Synth. (Bass Clef): Measure 72 has a whole note chord (F2, C3, G2). Measure 73 has a whole note chord (F2, C3, G2).

El. Guit. (Treble Clef): Measure 72 has a whole note chord (F4, C5, G5). Measure 73 has a whole note chord (F4, C5, G5).

El. Guit. (Treble Clef): Measure 72 has a whole note chord (F4, C5, G5). Measure 73 has a whole note chord (F4, C5, G5).

Synth. (Treble Clef): Measure 72 has a whole note chord (F4, C5, G5). Measure 73 has a whole note chord (F4, C5, G5).

S. (Treble Clef): Measure 72 has a whole note chord (F4, C5, G5). Measure 73 has a whole note chord (F4, C5, G5).

Synth. (Treble Clef): Measure 72 has a whole note chord (F4, C5, G5). Measure 73 has a whole note chord (F4, C5, G5).

T. Sax. (Treble Clef): Measure 72 has a whole note chord (F4, C5, G5). Measure 73 has a whole note chord (F4, C5, G5).

D. Set (Percussion): Measure 72 has a whole note chord (F4, C5, G5). Measure 73 has a whole note chord (F4, C5, G5).

73

Synth.

El. Guit.

El. Guit.

El. Guit.

Synth.

S.

Synth.

T. Sax.

D. Set

- Synth.** (Bass Clef): Measure 74 has a whole note chord (F2, C3, G2). Measure 75 has a whole note chord (F2, C3, G2).
- El. Guit.** (Treble Clef): Measure 74 has a whole note chord (F4, C5, G5). Measure 75 has a whole note chord (F4, C5, G5).
- El. Guit.** (Treble Clef): Measure 74 has a whole note chord (F4, C5, G5). Measure 75 has a whole note chord (F4, C5, G5).
- Synth.** (Treble Clef): Measure 74 has a whole note chord (F4, C5, G5). Measure 75 has a whole note chord (F4, C5, G5).
- S.** (Treble Clef): Measure 74 has a whole note chord (F4, C5, G5). Measure 75 has a whole note chord (F4, C5, G5).
- Synth.** (Treble Clef): Measure 74 has a whole note chord (F4, C5, G5). Measure 75 has a whole note chord (F4, C5, G5).
- T. Sax.** (Treble Clef): Measure 74 has a whole note chord (F4, C5, G5). Measure 75 has a whole note chord (F4, C5, G5).
- D. Set** (Percussion): Measure 74 has a whole note chord (F4, C5, G5). Measure 75 has a whole note chord (F4, C5, G5).

75

Synth.

El. Guit.

El. Guit.

El. Guit.

Synth.

S.

Synth.

T. Sax.

D. Set

- Measure 75:**
- Measure 76:**

77

Synth.

El. Guit.

El. Guit.

El. Guit.

Synth.

S.

Synth.

T. Sax.

D. Set

- Measure 77:**
- Measure 78:**

78

Synth.

El. Guit.

El. Guit.

El. Guit.

Synth.

S.

Synth.

T. Sax.

D. Set

79

79

Synth.

El. Guit.

El. Guit.

El. Guit.

Synth.

S.

Synth.

T. Sax.

D. Set

The musical score for page 79 features the following parts:

80

Synth.

El. Guit.

El. Guit.

El. Guit.

Synth.

S.

Synth.

T. Sax.

D. Set

81

81

Synth.

El. Guit.

El. Guit.

El. Guit.

Synth.

S.

Synth.

T. Sax.

D. Set

82

Synth.

El. Guit.

El. Guit.

El. Guit.

Synth.

S.

Synth.

T. Sax.

D. Set

Pdf downloaded from www.midicities.com

84

Synth.

El. Guit.

El. Guit.

El. Guit.

Synth.

S.

Synth.

T. Sax.

D. Set

85

85

85

Synth.

El. Guit.

El. Guit.

El. Guit.

Synth.

S.

Synth.

T. Sax.

D. Set
