

♩ = 120

Trombone, untitled

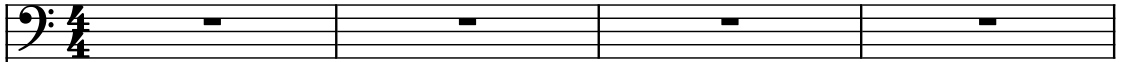

Electric Guitar

Electric Guitar

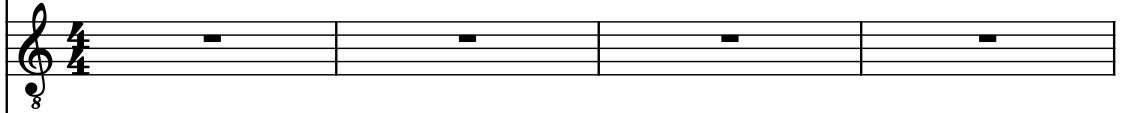

Electric Bass

Drumset

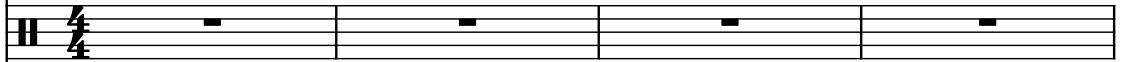

Acoustic Guitar

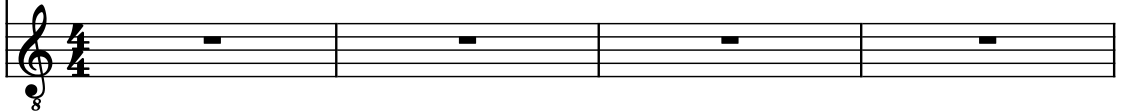

5

Tbn.

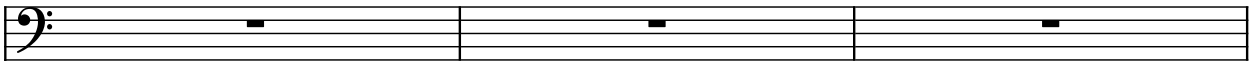

El. Guit.

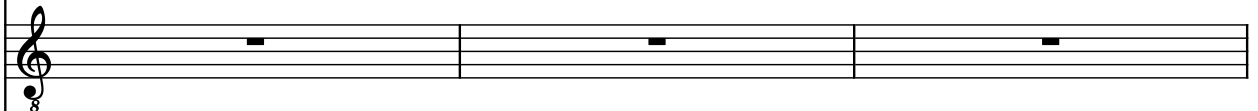

El. Guit.

El. B.

D. Set

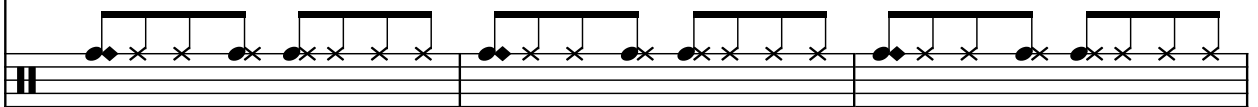

Guit.

8

Tbn.

El. Guit.

El. Guit.

El. B.

D. Set

Guit.

11

Tbn.

El. Guit.

El. Guit.

El. B.

D. Set

Guit.

13

Tbn.

El. Guit.

El. Guit.

El. B.

D. Set

Guit.

16

Tbn.

El. Guit.

El. Guit.

El. B.

D. Set

Guit.

19

Tbn.

El. Guit.

El. Guit.

El. B.

D. Set

Guit.

22

Tbn.

El. Guit.

El. Guit.

El. B.

D. Set

Guit.

24

Tbn.

El. Guit.

El. Guit.

El. B.

D. Set

Guit.

26

Tbn.

El. Guit.

El. Guit.

El. B.

D. Set

Guit.

28

Tbn.

El. Guit.

El. Guit.

El. B.

D. Set

Guit.

3

30

Tbn.

El. Guit.

El. Guit.

El. B.

D. Set

Guit.

32

Tbn.

El. Guit.

El. Guit.

El. B.

D. Set

Guit.

35

Tbn.

El. Guit.

El. Guit.

El. B.

D. Set

Guit.

37

Tbn.

El. Guit.

El. Guit.

El. B.

D. Set

Guit.

40

Tbn.

El. Guit.

El. Guit.

El. B.

D. Set

Guit.

43

Tbn.

El. Guit.

El. Guit.

El. B.

D. Set

Guit.

46

Tbn.

El. Guit.

El. Guit.

El. B.

D. Set

Guit.

49

Tbn.

El. Guit.

El. Guit.

El. B.

D. Set

Guit.

52

Tbn.

El. Guit.

El. Guit.

El. B.

D. Set

Guit.

54

Tbn.

El. Guit.

El. Guit.

El. B.

D. Set

Guit.

56

Tbn.

El. Guit.

El. Guit.

El. B.

D. Set

Guit.

58

Tbn.

El. Guit.

El. Guit.

El. B.

D. Set

Guit.

60

Tbn.

El. Guit.

El. Guit.

El. B.

D. Set

Guit.

62

Tbn.

El. Guit.

El. Guit.

El. B.

D. Set

Guit.

62

65

Tbn.

El. Guit.

El. Guit.

El. B.

D. Set

Guit.

65

68

Tbn.

El. Guit.

El. Guit.

El. B.

D. Set

Guit.

71

Tbn.

El. Guit.

El. Guit.

El. B.

D. Set

Guit.

74

74

Tbn.

El. Guit.

El. Guit.

El. B.

D. Set

Guit.

77

77

Tbn.

El. Guit.

El. Guit.

El. B.

D. Set

Guit.

80

Tbn.

El. Guit.

El. Guit.

El. B.

D. Set

Guit.

82

Tbn.

El. Guit.

El. Guit.

El. B.

D. Set

Guit.

3

84

Tbn.

El. Guit.

El. Guit.

El. B.

D. Set

Guit.

8

86

Tbn.

El. Guit.

El. Guit.

El. B.

D. Set

Guit.

3

88

Tbn.

El. Guit.

El. Guit.

El. B.

D. Set

Guit.

90

Tbn.

El. Guit.

El. Guit.

El. B.

D. Set

Guit.

93

Tbn.

El. Guit.

El. Guit.

El. B.

D. Set

Guit.

95

Tbn.

El. Guit.

El. Guit.

El. B.

D. Set

Guit.

97

Tbn.

El. Guit.

El. Guit.

El. B.

D. Set

Guit.

99

Tbn.

El. Guit.

El. Guit.

El. B.

D. Set

Guit.

101

Tbn.

El. Guit.

El. Guit.

El. B.

D. Set

Guit.

103

Tbn.

El. Guit.

El. Guit.

El. B.

D. Set

Guit.

[illegible]

107

Tbn.

El. Guit.

El. Guit.

El. B.

D. Set

Guit.