

♩ = 96

Bass Guitar, bass

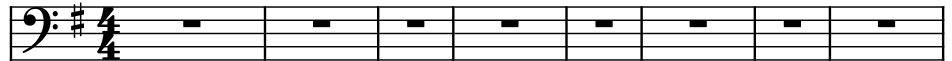

Drumset, Drums

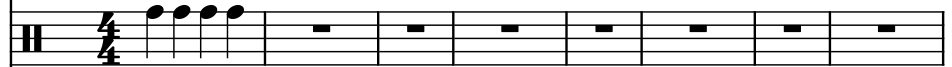

Piano, Big Ben....NOT!

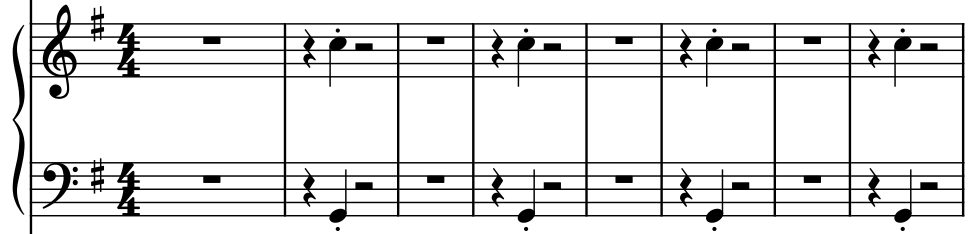

Electric Guitar, Angus

Electric Guitar, Malcolm

Electric Guitar, Lead

Electric Guitar, Lead P/Shift

Concert Snare Drum, Pick Slide

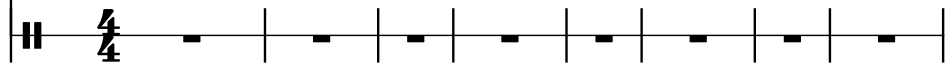

B. Guit.

D. Set

Pno.

El. Guit.

El. Guit.

El. Guit.

El. Guit.

Con. Sn.

Rehearsal mark 2 is indicated by a double bar line and the number 2.

12

♩ = 98

B. Guit.

D. Set

Pno.

El. Guit.

El. Guit.

El. Guit.

El. Guit.

Con. Sn.

15 $\text{♩} = 99$ $\text{♩} = 100$

B. Guit.

D. Set

Pno.

El. Guit.

El. Guit.

El. Guit.

El. Guit.

Con. Sn.

18

♩ = 101

B. Guit.

D. Set

Pno.

El. Guit.

El. Guit.

El. Guit.

El. Guit.

Con. Sn.

B. Guit.

D. Set

Pno.

El. Guit.

El. Guit.

El. Guit.

El. Guit.

Con. Sn.

24 $\text{♩} = 103$ $\text{♩} = 104$

B. Guit.

D. Set

Pno.

El. Guit.

El. Guit.

El. Guit.

El. Guit.

Con. Sn.

B. Guit.

D. Set

Pno.

El. Guit.

El. Guit.

El. Guit.

El. Guit.

Con. Sn.

30 $\text{♩} = 106$ $\text{♩} = 107$

B. Guit.

D. Set

Pno.

El. Guit.

El. Guit.

El. Guit.

El. Guit.

Con. Sn.

33

B. Guit.

D. Set

Pno.

El. Guit.

El. Guit.

El. Guit.

El. Guit.

Con. Sn.

36

B. Guit.

D. Set

Pno.

El. Guit.

El. Guit.

El. Guit.

El. Guit.

Con. Sn.

B. Guit.

D. Set

Pno.

El. Guit.

El. Guit.

El. Guit.

El. Guit.

Con. Sn.

44

B. Guit.

D. Set

Pno.

El. Guit.

El. Guit.

El. Guit.

El. Guit.

Con. Sn.

B. Guit.

D. Set

Pno.

El. Guit.

El. Guit.

El. Guit.

El. Guit.

Con. Sn.

52

B. Guit.

D. Set

Pno.

El. Guit.

El. Guit.

El. Guit.

El. Guit.

Con. Sn.

B. Guit.

D. Set

Pno.

El. Guit.

El. Guit.

El. Guit.

El. Guit.

Con. Sn.

57

B. Guit.

D. Set

Pno.

El. Guit.

El. Guit.

El. Guit.

El. Guit.

Con. Sn.

60

B. Guit.

D. Set

Pno.

El. Guit.

El. Guit.

El. Guit.

El. Guit.

Con. Sn.

63

B. Guit.

D. Set

Pno.

El. Guit.

El. Guit.

El. Guit.

El. Guit.

Con. Sn.

67

B. Guit.

D. Set

Pno.

El. Guit.

El. Guit.

El. Guit.

El. Guit.

Con. Sn.

71

B. Guit.

D. Set

Pno.

El. Guit.

El. Guit.

El. Guit.

El. Guit.

Con. Sn.

B. Guit.

D. Set

Pno.

El. Guit.

El. Guit.

El. Guit.

El. Guit.

Con. Sn.

78

B. Guit.

D. Set

Pno.

El. Guit.

El. Guit.

El. Guit.

El. Guit.

Con. Sn.

B. Guit.

D. Set

Pno.

El. Guit.

El. Guit.

El. Guit.

El. Guit.

Con. Sn.

83

B. Guit.

D. Set

Pno.

El. Guit.

El. Guit.

El. Guit.

El. Guit.

Con. Sn.

The musical score for page 83, system 25, features the following parts:

B. Guit.

D. Set

Pno.

El. Guit.

El. Guit.

El. Guit.

El. Guit.

Con. Sn.

89

B. Guit.

D. Set

Pno.

El. Guit.

El. Guit.

El. Guit.

El. Guit.

Con. Sn.

B. Guit.

D. Set

Pno.

El. Guit.

El. Guit.

El. Guit.

El. Guit.

Con. Sn.

95

B. Guit.

D. Set

Pno.

El. Guit.

El. Guit.

El. Guit.

El. Guit.

Con. Sn.

98

B. Guit.

D. Set

Pno.

El. Guit.

El. Guit.

El. Guit.

El. Guit.

Con. Sn.

100

B. Guit.

D. Set

Pno.

El. Guit.

El. Guit.

El. Guit.

El. Guit.

Con. Sn.

102

B. Guit.

D. Set

Pno.

El. Guit.

El. Guit.

El. Guit.

El. Guit.

Con. Sn.

105

B. Guit.

D. Set

Pno.

El. Guit.

El. Guit.

El. Guit.

El. Guit.

Con. Sn.

B. Guit.

D. Set

Pno.

El. Guit.

El. Guit.

El. Guit.

El. Guit.

Con. Sn.

109

B. Guit.

D. Set

Pno.

El. Guit.

El. Guit.

El. Guit.

El. Guit.

Con. Sn.

B. Guit.

D. Set

Pno.

El. Guit.

El. Guit.

El. Guit.

El. Guit.

Con. Sn.

Detailed description of the musical score: The score is for a 6-piece band. The instruments are: B. Guit. (Bass Guitar), D. Set (Drum Set), Pno. (Piano), El. Guit. (Electric Guitar), El. Guit. (Electric Guitar), El. Guit. (Electric Guitar), and Con. Sn. (Conga Snare). The key signature is one sharp (F#). The time signature is 4/4. The score consists of three measures. The B. Guit. part is a continuous eighth-note pattern. The D. Set part is a continuous eighth-note pattern. The Pno. part is a continuous eighth-note pattern. The El. Guit. parts are a continuous eighth-note pattern. The Con. Sn. part is a continuous eighth-note pattern.

113

B. Guit.

D. Set

Pno.

El. Guit.

El. Guit.

El. Guit.

El. Guit.

Con. Sn.

B. Guit.

D. Set

Pno.

El. Guit.

El. Guit.

El. Guit.

El. Guit.

Con. Sn.

8

8

8

8

118

B. Guit.

D. Set

Pno.

El. Guit.

El. Guit.

El. Guit.

El. Guit.

Con. Sn.

121

B. Guit.

D. Set

Pno.

El. Guit.

El. Guit.

El. Guit.

El. Guit.

Con. Sn.

123

B. Guit.

D. Set

Pno.

El. Guit.

El. Guit.

El. Guit.

El. Guit.

Con. Sn.

125

B. Guit.

D. Set

Pno.

El. Guit.

El. Guit.

El. Guit.

El. Guit.

Con. Sn.

127

B. Guit.

D. Set

Pno.

El. Guit.

El. Guit.

El. Guit.

El. Guit.

Con. Sn.

130

B. Guit.

D. Set

Pno.

El. Guit.

El. Guit.

El. Guit.

El. Guit.

Con. Sn.

132 ♩ = 80 ♩ = 60

B. Guit.

D. Set

Pno.

El. Guit.

El. Guit.

El. Guit.

El. Guit.

Con. Sn.

134 $\text{♩} = 90$

B. Guit.

D. Set

Pno.

El. Guit.

El. Guit.

El. Guit.

El. Guit.

Con. Sn.
