

♩ = 119

Electric Guitar

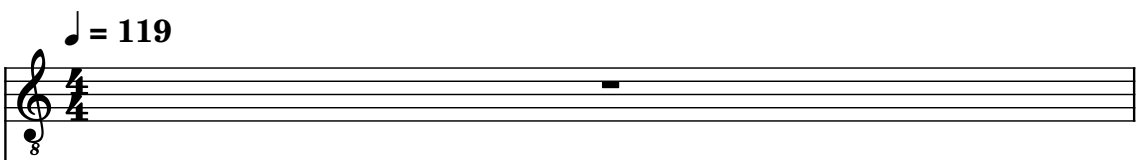

Electric Bass

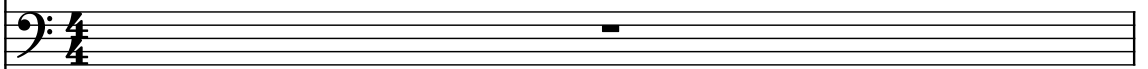

Electric Guitar

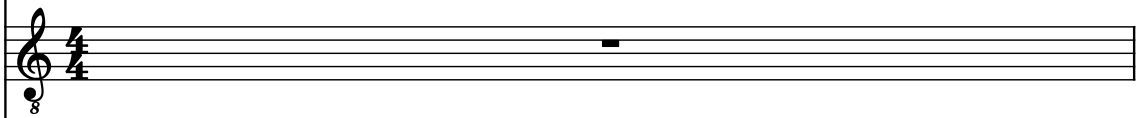

Voice

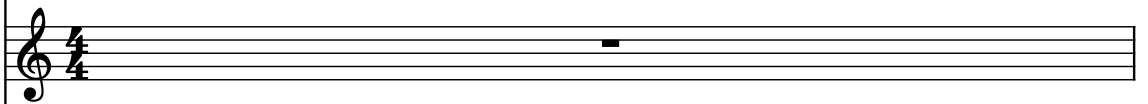

Voice

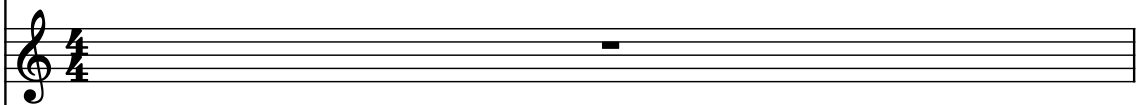

Alto



Violins



Alto Flute



Rotary Organ

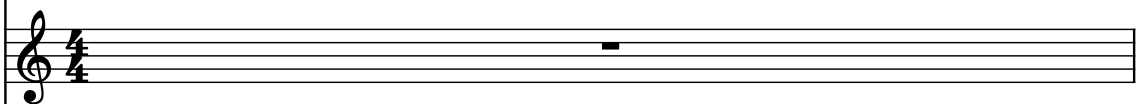

Drumset

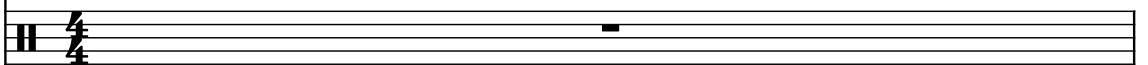

Piano

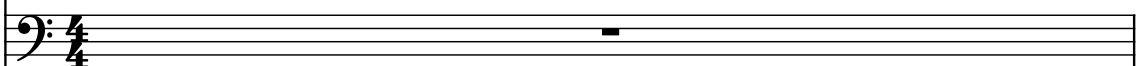

Electric Guitar

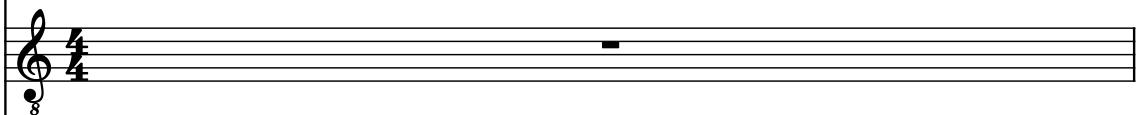

Acoustic Guitar

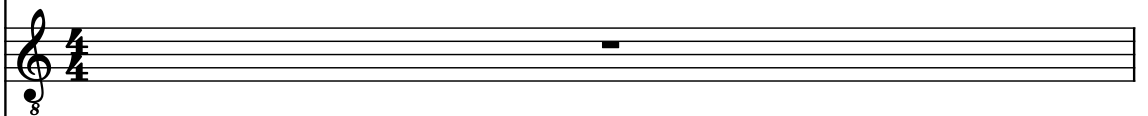

Saw Synthesizer

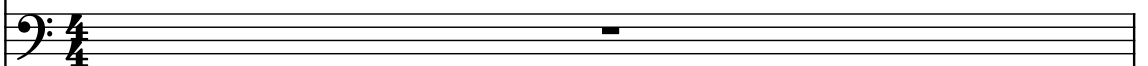

Saw Synthesizer



2

El. Guit.

El. B.

El. Guit.

Vo.

Vo.

A.

Vlns.

A. Fl.

Rot. Org.

D. Set

Pno.

El. Guit.

Guit.

Synth.

Synth.

Downloaded from www.midcities.com

3 $\text{♩} = 116$ $\text{♩} = 111$ $\text{♩} = 108$ 7

El. Guit. $\text{♩} = 116$ $\text{♩} = 111$ $\text{♩} = 108$ 7

El. B.

El. Guit. 3

Vo.

Vo.

A.

Vlms.

A. Fl.

Rot. Org.

D. Set

Pno.

El. Guit.

Guit.

Synth.

Synth.

5 $\text{♩} = 109$ $\text{♩} = 104$ $\text{♩} = 108$

El. Guit. $\text{♩} = 109$ $\text{♩} = 104$ $\text{♩} = 108$

El. B.

El. Guit.

Vo.

Vo.

A.

Vlms.

A. Fl.

Rot. Org.

D. Set

Pno.

El. Guit.

Guit.

Synth.

Synth.

7 $\text{♩} = 119$ $\text{♩} = 120$ $\text{♩} = 121$ $\text{♩} = 122$

El. Guit.

El. B.

El. Guit.

Vo.

Vo.

A.

Vlins.

A. Fl.

Rot. Org.

D. Set

Pno.

El. Guit.

Guit.

Synth.

Synth.

Pdf downloaded from www.midicities.com

Pdf downloaded from www.midcities.com

13 $\text{♩} = 122$ $\text{♩} = 123$

El. Guit. $\text{♩} = 122$ $\text{♩} = 123$

El. B.

El. Guit.

Vo.

Vo.

A.

Vlms.

A. Fl.

Rot. Org.

D. Set

Pno.

El. Guit.

Guit.

Synth.

Synth.

15 $\text{♩} = 124$

El. Guit.

El. B.

El. Guit.

Vo.

Vo.

A.

Vlins.

A. Fl.

Rot. Org.

D. Set

Pno.

El. Guit.

Guit.

Synth.

Synth.

17 $\text{♩} = 122$

El. Guit.

El. B.

Vo.

Vo.

A.

Vlins.

A. Fl.

Rot. Org.

D. Set

Pno.

El. Guit.

Guit.

Synth.

Synth.

18 $\text{♩} = 124$

El. Guit.

El. B.

El. Guit.

Vo.

Vo.

A.

Vlins.

A. Fl.

Rot. Org.

D. Set

Pno.

El. Guit.

Guit.

Synth.

Synth.

20

El. Guit.

El. B.

El. Guit.

Vo.

Vo.

A.

Vlins.

A. Fl.

Rot. Org.

D. Set

Pno.

El. Guit.

Guit.

Synth.

Synth.

21

El. Guit.

El. B.

El. Guit.

Vo.

Vo.

A.

Vlins.

A. Fl.

Rot. Org.

D. Set

Pno.

El. Guit.

Guit.

Synth.

Synth.

Pdf downloaded from www.midcities.com

24

El. Guit.

El. B.

El. Guit.

Vo.

Vo.

A.

Vlns.

A. Fl.

Rot. Org.

D. Set

Pno.

El. Guit.

Guit.

Synth.

Synth.

25

El. Guit.

El. B.

El. Guit.

Vo.

Vo.

A.

Vlms.

A. Fl.

Rot. Org.

D. Set

Pno.

El. Guit.

Guit.

Synth.

Synth.

27 $\text{♩} = 124$

El. Guit.

El. B.

El. Guit.

Vo.

Vo.

A.

Vlns.

A. Fl.

Rot. Org.

D. Set

Pno.

El. Guit.

Guit.

Synth.

Synth.

28

El. Guit.

El. B.

El. Guit.

Vo.

Vo.

A.

Vlns.

A. Fl.

Rot. Org.

D. Set

Pno.

El. Guit.

Guit.

Synth.

Synth.

The musical score for page 18, measures 28-31, is as follows:

- Measure 28:** El. Guit. (rest), El. B. (F#4, G4, A4, B4, C5, D5, E5, F#5), El. Guit. (F#4, G4, A4, B4, C5, D5, E5, F#5), Vo. (rest), Vo. (rest), A. (rest), Vlns. (F#4, G4, A4, B4, C5, D5, E5, F#5), A. Fl. (F#4, G4, A4, B4, C5, D5, E5, F#5), Rot. Org. (F#4, G4, A4, B4, C5, D5, E5, F#5), D. Set (F#4, G4, A4, B4, C5, D5, E5, F#5), Pno. (F#4, G4, A4, B4, C5, D5, E5, F#5), El. Guit. (rest), Guit. (F#4, G4, A4, B4, C5, D5, E5, F#5), Synth. (rest), Synth. (rest).
- Measure 29:** El. Guit. (rest), El. B. (F#4, G4, A4, B4, C5, D5, E5, F#5), El. Guit. (F#4, G4, A4, B4, C5, D5, E5, F#5), Vo. (rest), Vo. (rest), A. (rest), Vlns. (F#4, G4, A4, B4, C5, D5, E5, F#5), A. Fl. (F#4, G4, A4, B4, C5, D5, E5, F#5), Rot. Org. (F#4, G4, A4, B4, C5, D5, E5, F#5), D. Set (F#4, G4, A4, B4, C5, D5, E5, F#5), Pno. (F#4, G4, A4, B4, C5, D5, E5, F#5), El. Guit. (rest), Guit. (F#4, G4, A4, B4, C5, D5, E5, F#5), Synth. (rest), Synth. (rest).
- Measure 30:** El. Guit. (rest), El. B. (F#4, G4, A4, B4, C5, D5, E5, F#5), El. Guit. (F#4, G4, A4, B4, C5, D5, E5, F#5), Vo. (rest), Vo. (rest), A. (rest), Vlns. (F#4, G4, A4, B4, C5, D5, E5, F#5), A. Fl. (F#4, G4, A4, B4, C5, D5, E5, F#5), Rot. Org. (F#4, G4, A4, B4, C5, D5, E5, F#5), D. Set (F#4, G4, A4, B4, C5, D5, E5, F#5), Pno. (F#4, G4, A4, B4, C5, D5, E5, F#5), El. Guit. (rest), Guit. (F#4, G4, A4, B4, C5, D5, E5, F#5), Synth. (rest), Synth. (rest).
- Measure 31:** El. Guit. (rest), El. B. (F#4, G4, A4, B4, C5, D5, E5, F#5), El. Guit. (F#4, G4, A4, B4, C5, D5, E5, F#5), Vo. (rest), Vo. (rest), A. (rest), Vlns. (F#4, G4, A4, B4, C5, D5, E5, F#5), A. Fl. (F#4, G4, A4, B4, C5, D5, E5, F#5), Rot. Org. (F#4, G4, A4, B4, C5, D5, E5, F#5), D. Set (F#4, G4, A4, B4, C5, D5, E5, F#5), Pno. (F#4, G4, A4, B4, C5, D5, E5, F#5), El. Guit. (rest), Guit. (F#4, G4, A4, B4, C5, D5, E5, F#5), Synth. (rest), Synth. (rest).

29

El. Guit.

El. B.

El. Guit.

Vo.

Vo.

A.

Vlns.

A. Fl.

Rot. Org.

D. Set

Pno.

El. Guit.

Guit.

Synth.

Synth.

The musical score for page 29 is written for a 12-piece ensemble. The instruments are arranged in 12 staves. The top staff is for Electric Guitar (El. Guit.), followed by Electric Bass (El. B.), another Electric Guitar (El. Guit.), two Vocals (Vo.), Alto (A.), Violins (Vlns.), Alto Flute (A. Fl.), Rotarion Organ (Rot. Org.), Drums (D. Set), Piano (Pno.), another Electric Guitar (El. Guit.), and a Guitar (Guit.). The bottom two staves are for Synthesizers (Synth.). The score is in 4/4 time and features a variety of musical notations, including eighth notes, quarter notes, half notes, and rests. The Electric Guitars and Bass play a rhythmic pattern of eighth notes. The Vocals and Alto Flute have melodic lines. The Rotarion Organ and Piano provide harmonic support. The Drums play a steady beat. The Synthesizers provide additional harmonic texture.

31 $\text{♩} = 122$

El. Guit.

El. B.

El. Guit.

Vo.

Vo.

A.

Vlms.

A. Fl.

Rot. Org.

D. Set

Pno.

El. Guit.

Guit.

Synth.

Synth.

33

El. Guit.

El. B.

Vo.

Vo.

A.

Vlins.

A. Fl.

Rot. Org.

D. Set

Pno.

El. Guit.

Guit.

Synth.

Synth.

♩ = 121

35

El. Guit.

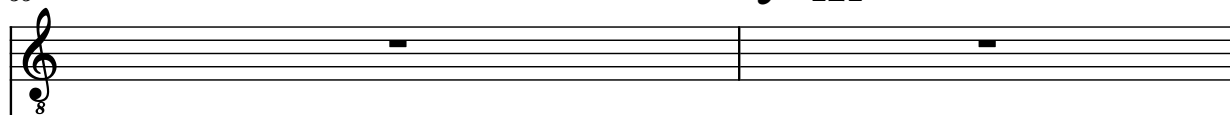

El. B.



El. Guit.



Vo.

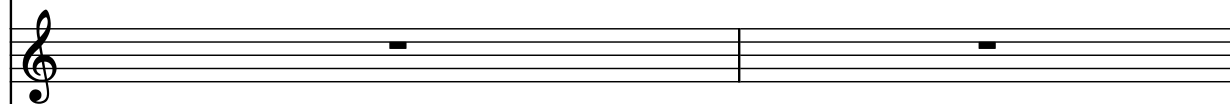

Vo.

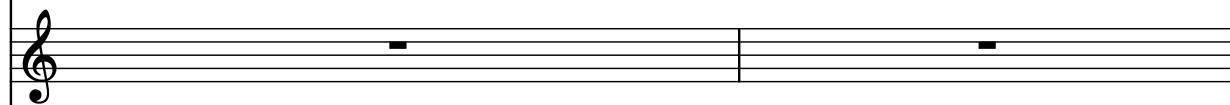

A.

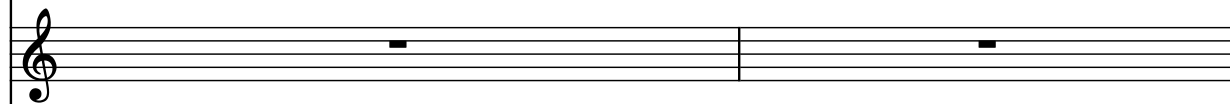

Vlms.

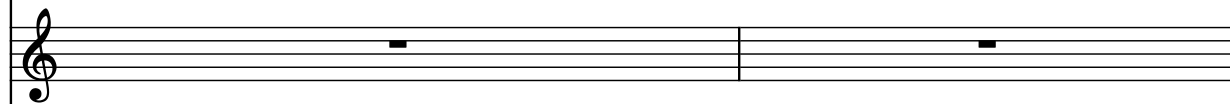

A. Fl.

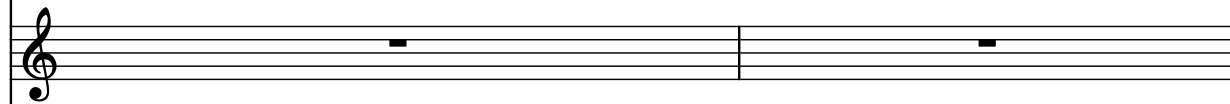

Rot. Org.



D. Set

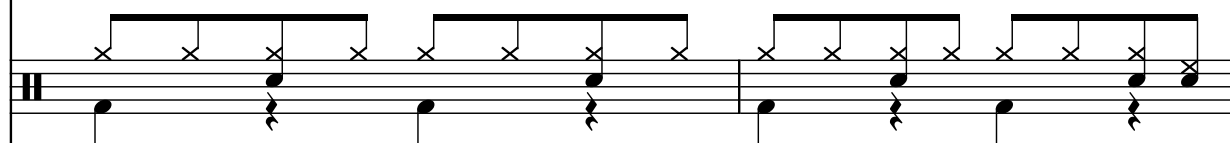

Pno.

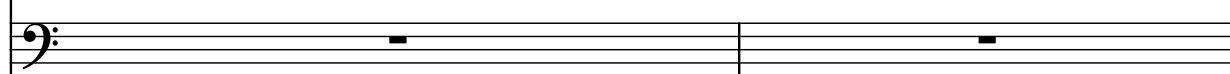

El. Guit.

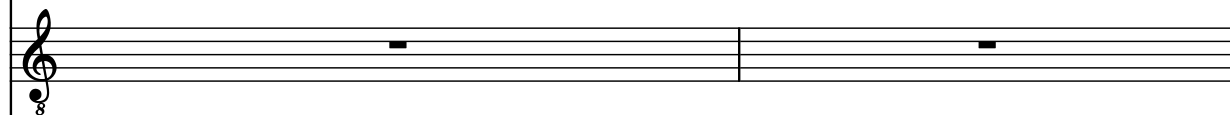

Guit.

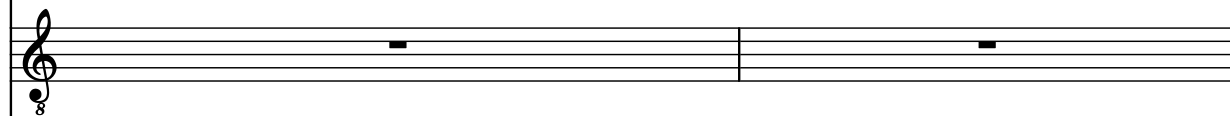

Synth.

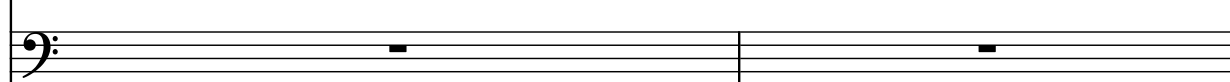

Synth.

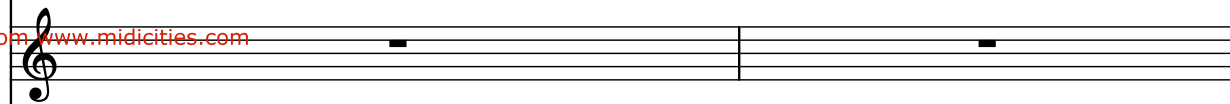

37 $\text{♩} = 120$

El. Guit.

El. B.

El. Guit.

Vo.

Vo.

A.

Vlins.

A. Fl.

Rot. Org.

D. Set

Pno.

El. Guit.

Guit.

Synth.

Synth.

39 $\text{♩} = 121$

El. Guit.

El. B.

El. Guit.

Vo.

Vo.

A.

Vlns.

A. Fl.

Rot. Org.

D. Set

Pno.

El. Guit.

Guit.

Synth.

Synth.

Downloaded from www.midcities.com

41

El. Guit.

El. B.

El. Guit.

Vo.

Vo.

A.

Vlms.

A. Fl.

Rot. Org.

D. Set

Pno.

El. Guit.

Guit.

Synth.

Synth.

43 ♩ = 120

El. Guit.

El. B.

El. Guit.

Vo.

Vo.

A.

Vlms.

A. Fl.

Rot. Org.

D. Set

Pno.

El. Guit.

Guit.

Synth.

Synth.

45 $\text{♩} = 121$

El. Guit.

El. B.

El. Guit.

Vo.

Vo.

A.

Vlins.

A. Fl.

Rot. Org.

D. Set

Pno.

El. Guit.

Guit.

Synth.

Synth.

47 $\text{♩} = 120$

El. Guit.

El. B.

El. Guit.

Vo.

Vo.

A.

Vlms.

A. Fl.

Rot. Org.

D. Set

Pno.

El. Guit.

Guit.

Synth.

Synth.

49 $\text{♩} = 119$ $\text{♩} = 115$

El. Guit.

El. B.

El. Guit.

Vo.

Vo.

A.

Vlms.

A. Fl.

Rot. Org.

D. Set

Pno.

El. Guit.

Guit.

Synth.

Synth.

52 ♩ = 116

El. Guit.

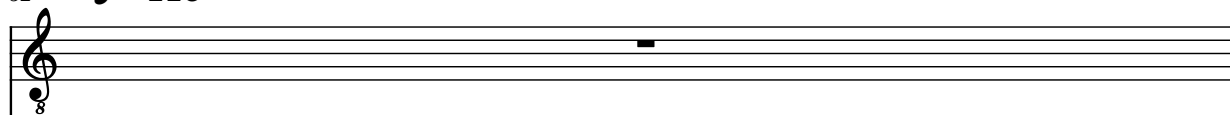

El. B.



El. Guit.

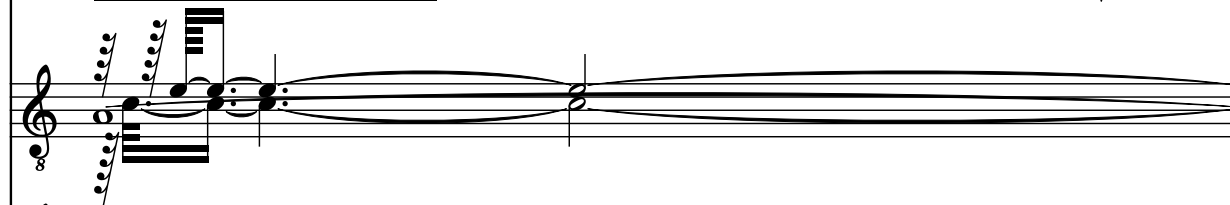

Vo.



Vo.

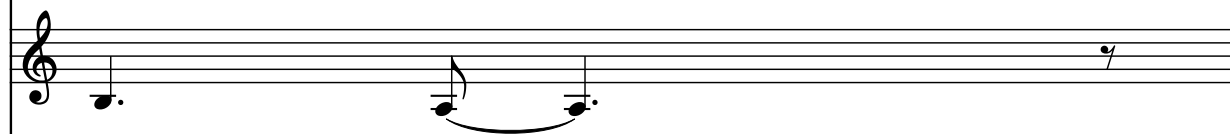

A.



Vlns.

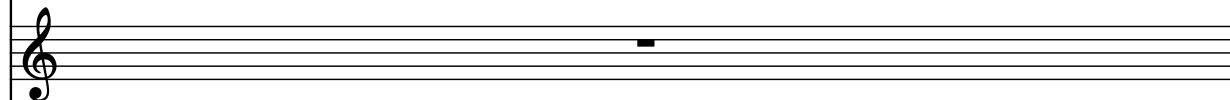

A. Fl.



Rot. Org.

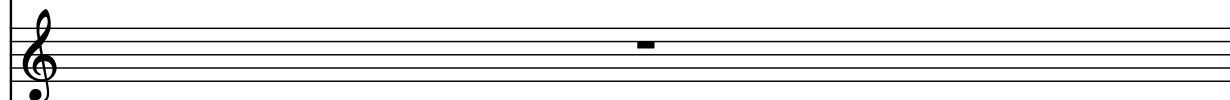

D. Set

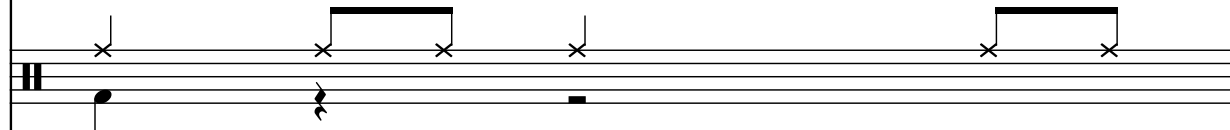

Pno.



El. Guit.

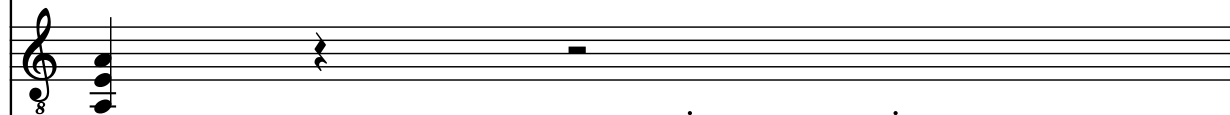

Guit.

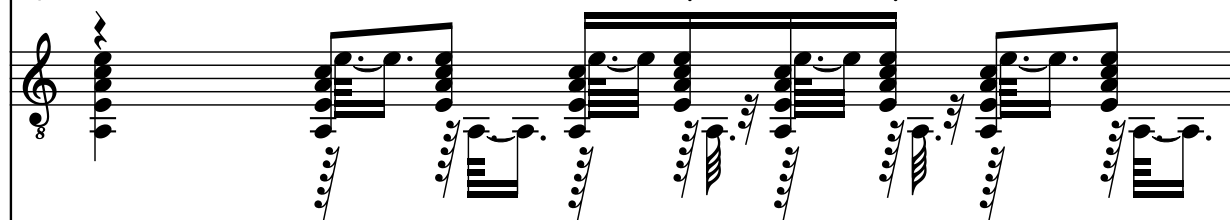

Synth.

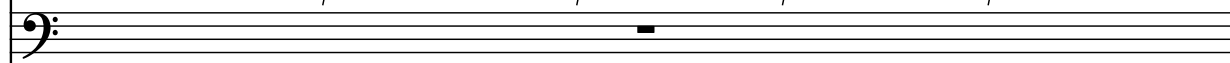

Synth.

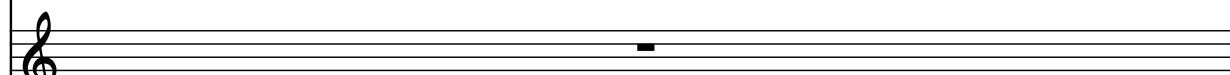

53

El. Guit.

El. B.

Vo.

Vo.

A.

Vlins.

A. Fl.

Rot. Org.

D. Set

Pno.

El. Guit.

Guit.

Synth.

Synth.

54

El. Guit.

El. B.

El. Guit.

Vo.

Vo.

A.

Vlns.

A. Fl.

Rot. Org.

D. Set

Pno.

El. Guit.

Guit.

Synth.

Synth.

The musical score for page 32, measures 54-55, is written for a large ensemble. The instruments and their parts are as follows:

- El. Guit. (top):** A single measure with a whole rest.
- El. B.:** A melodic line starting on a whole note, followed by a triplet of eighth notes, and then a half note. A large, sustained note is written across the bottom of the staff.
- El. Guit. (middle):** A single measure with a whole rest.
- Vo. (top):** A melodic line starting on a whole note, followed by a half note, and then a triplet of eighth notes.
- Vo. (middle):** A melodic line starting on a whole note, followed by a half note, and then a triplet of eighth notes.
- A.:** A melodic line starting on a whole note, followed by a half note, and then a triplet of eighth notes.
- Vlns.:** A single measure with a whole rest.
- A. Fl.:** A single measure with a whole rest.
- Rot. Org.:** A single measure with a whole rest.
- D. Set:** A drum part with a pattern of eighth notes and a triplet of eighth notes.
- Pno.:** A single measure with a whole rest.
- El. Guit. (bottom):** A single measure with a whole rest.
- Guit.:** A complex rhythmic pattern featuring a series of eighth notes and a triplet of eighth notes.
- Synth. (top):** A single measure with a whole rest.
- Synth. (bottom):** A single measure with a whole rest.

55

El. Guit.

El. B.

El. Guit.

Vo.

Vo.

A.

Vlins.

A. Fl.

Rot. Org.

D. Set

Pno.

El. Guit.

Guit.

Synth.

Synth.

Pdf downloaded from www.midicities.com

59 $\text{♩} = 117$ $\text{♩} = 119$

El. Guit. $\text{♩} = 117$ $\text{♩} = 119$

El. B.

El. Guit.

Vo.

Vo.

A.

Vlms.

A. Fl.

Rot. Org.

D. Set

Pno.

El. Guit.

Guit.

Synth.

Synth.

4

64 $\text{♩} = 120$

El. Guit.

El. B.

El. Guit.

Vo.

Vo.

A.

Vlms.

A. Fl.

Rot. Org.

D. Set

Pno.

El. Guit.

Guit.

Synth.

Synth.

66 ♩ = 119

El. Guit.

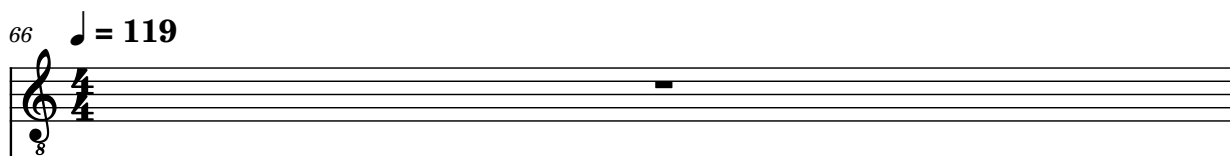

El. B.

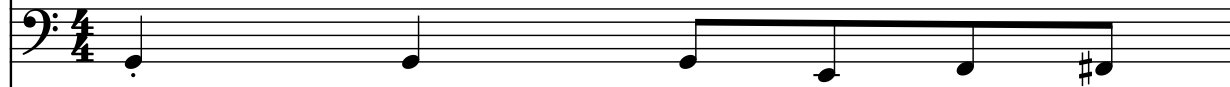

El. Guit.

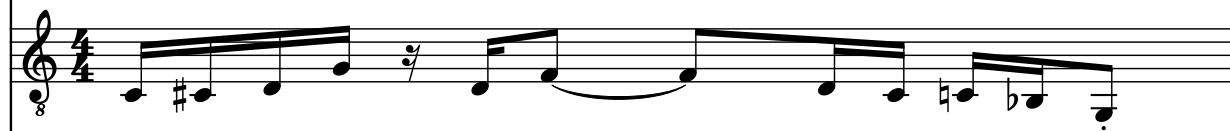

Vo.



Vo.



A.



Vlns.

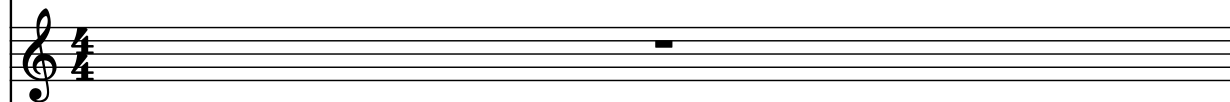

A. Fl.



Rot. Org.

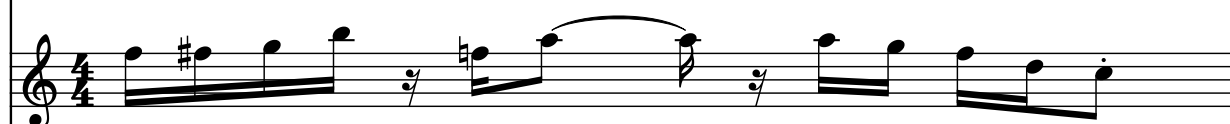

D. Set

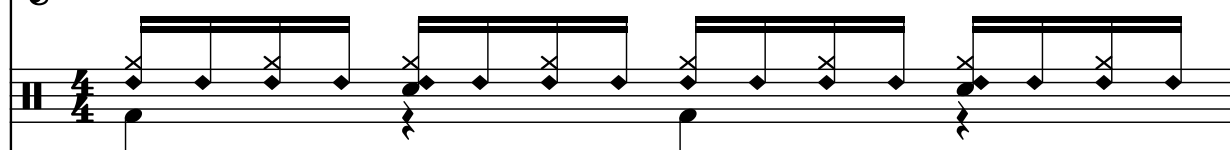

Pno.

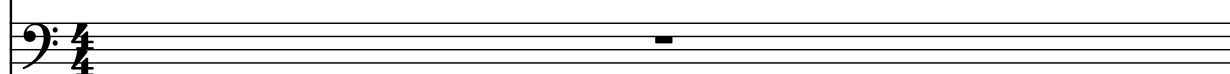

El. Guit.



Guit.



Synth.

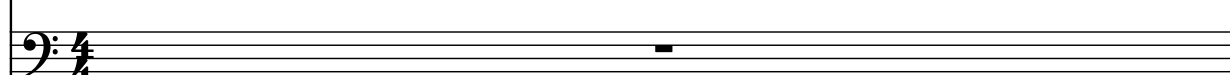

Synth.



67

El. Guit.

El. B.

El. Guit.

Vo.

Vo.

A.

Vlins.

A. Fl.

Rot. Org.

D. Set

Pno.

El. Guit.

Guit.

Synth.

Synth.

8

7

3

8

8

8

68 $\text{♩} = 120$ $\text{♩} = 121$

El. Guit.

El. B.

El. Guit.

Vo.

Vo.

A.

Vlins.

A. Fl.

Rot. Org.

D. Set

Pno.

El. Guit.

Guit.

Synth.

Synth.

70 $\text{♩} = 119$

El. Guit.

El. B.

El. Guit.

Vo.

Vo.

A.

Vlins.

A. Fl.

Rot. Org.

D. Set

Pno.

El. Guit.

Guit.

Synth.

Synth.

72

El. Guit.

El. B.

Vo.

Vo.

A.

Vlins.

A. Fl.

Rot. Org.

D. Set

Pno.

El. Guit.

Guit.

Synth.

Synth.

74 $\text{♩} = 117$ $\text{♩} = 119$

El. Guit.

El. B.

El. Guit.

Vo.

Vo.

A.

Vlns.

A. Fl.

Rot. Org.

D. Set

Pno.

El. Guit.

Guit.

Synth.

Synth.

76

El. Guit.

El. B.

Vo.

Vo.

A.

Vlins.

A. Fl.

Rot. Org.

D. Set

Pno.

El. Guit.

Guit.

Synth.

Synth.

78

♩ = 120

El. Guit.

El. B.

El. Guit.

Vo.

Vo.

A.

Vlns.

A. Fl.

Rot. Org.

D. Set

Pno.

El. Guit.

Guit.

Synth.

Synth.

80 ♩ = 119

El. Guit.

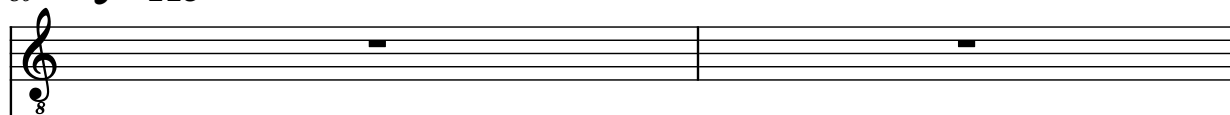

El. B.



El. Guit.



Vo.



Vo.

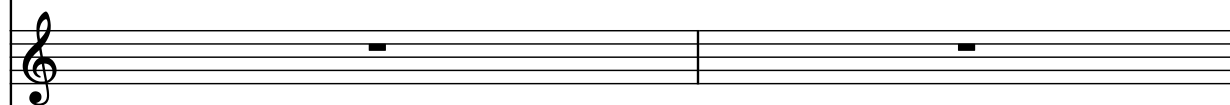

A.

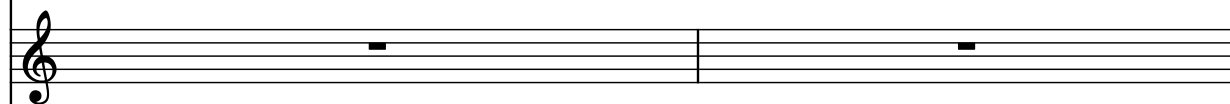

Vlins.

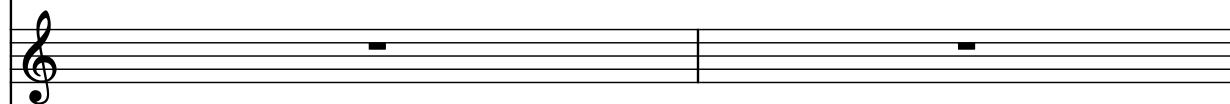

A. Fl.

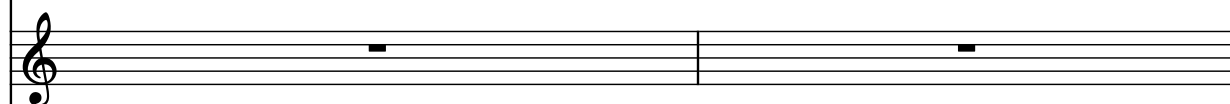

Rot. Org.



D. Set

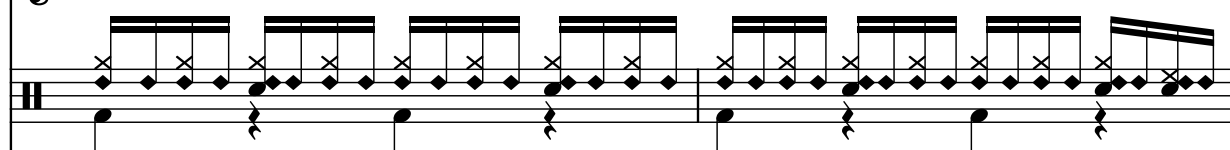

Pno.

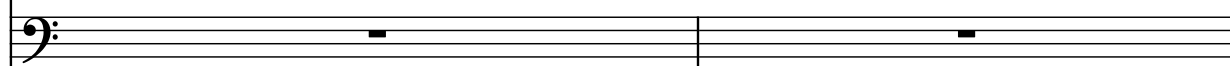

El. Guit.

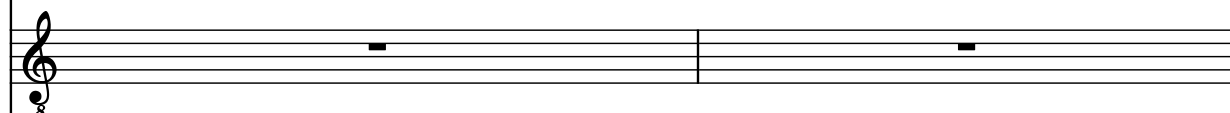

Guit.

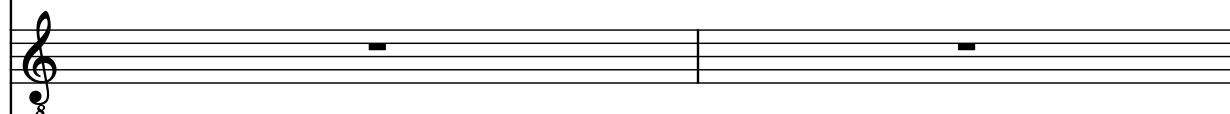

Synth.

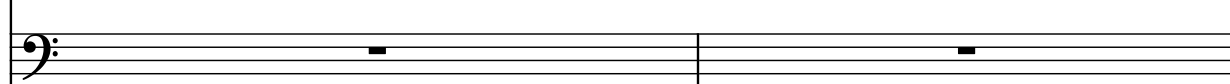

Synth.

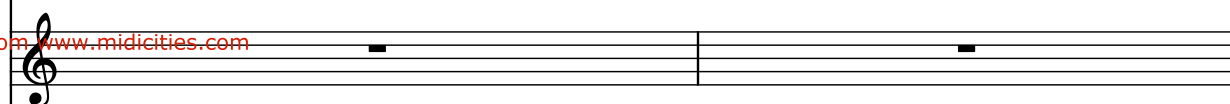

82 $\text{♩} = 116$

El. Guit.

El. B.

Vo.

Vo.

A.

Vlns.

A. Fl.

Rot. Org.

D. Set

Pno.

El. Guit.

Guit.

Synth.

Synth.

Downloaded from www.midcities.com

85

El. Guit.

El. B.

El. Guit.

Vo.

Vo.

A.

Vlins.

A. Fl.

Rot. Org.

D. Set

Pno.

El. Guit.

Guit.

Synth.

Synth.

The musical score for page 48, starting at measure 85, is arranged in a multi-staff format. The instruments and their parts are as follows:

- El. Guit. (top):** Features a single note with a fermata in measure 85.
- El. B.:** Plays a melodic line with eighth and quarter notes, including a half note with a fermata in measure 85.
- El. Guit. (middle):** Includes a complex, fast-paced melodic line with many beamed notes and a long, sustained note with a fermata in measure 85.
- Vo. (top):** Features a melodic line with quarter and half notes, including a half note with a fermata in measure 85.
- Vo. (middle):** Features a melodic line with quarter and half notes, including a half note with a fermata in measure 85.
- A.:** Features a melodic line with quarter and half notes, including a half note with a fermata in measure 85.
- Vlins.:** Features a single note with a fermata in measure 85.
- A. Fl.:** Features a single note with a fermata in measure 85.
- Rot. Org.:** Features a single note with a fermata in measure 85.
- D. Set:** Features a complex, fast-paced melodic line with many beamed notes and a long, sustained note with a fermata in measure 85.
- Pno.:** Features a single note with a fermata in measure 85.
- El. Guit. (bottom):** Features a single note with a fermata in measure 85.
- Guit.:** Features a complex, fast-paced melodic line with many beamed notes and a long, sustained note with a fermata in measure 85.
- Synth. (top):** Features a single note with a fermata in measure 85.
- Synth. (bottom):** Features a single note with a fermata in measure 85.

86

El. Guit.

El. B.

Vo.

Vo.

A.

Vlins.

A. Fl.

Rot. Org.

D. Set

Pno.

El. Guit.

Guit.

Synth.

Synth.

87

El. Guit.

El. B.

El. Guit.

Vo.

Vo.

A.

Vlns.

A. Fl.

Rot. Org.

D. Set

Pno.

El. Guit.

Guit.

Synth.

Synth.

88

89

90

91

92

88 $\text{♩} = 114$

El. Guit.

El. B.

El. Guit.

Vo.

Vo.

A.

Vlns.

A. Fl.

Rot. Org.

D. Set

Pno.

El. Guit.

Guit.

Synth.

Synth.

89 $\text{♩} = 113$ $\text{♩} = 109$

El. Guit. $\text{♩} = 113$ $\text{♩} = 109$

El. B. $\text{♩} = 113$ $\text{♩} = 109$

El. Guit. $\text{♩} = 113$ $\text{♩} = 109$

Vo. $\text{♩} = 113$ $\text{♩} = 109$

Vo. $\text{♩} = 113$ $\text{♩} = 109$

A. $\text{♩} = 113$ $\text{♩} = 109$

Vlins. $\text{♩} = 113$ $\text{♩} = 109$

A. Fl. $\text{♩} = 113$ $\text{♩} = 109$

Rot. Org. $\text{♩} = 113$ $\text{♩} = 109$

D. Set $\text{♩} = 113$ $\text{♩} = 109$

Pno. $\text{♩} = 113$ $\text{♩} = 109$

El. Guit. $\text{♩} = 113$ $\text{♩} = 109$

Guit. $\text{♩} = 113$ $\text{♩} = 109$

Synth. $\text{♩} = 113$ $\text{♩} = 109$

Synth. $\text{♩} = 113$ $\text{♩} = 109$

91 $\text{♩} = 115$

El. Guit.

El. B.

Vo.

Vo.

A.

Vlins.

A. Fl.

Rot. Org.

D. Set

Pno.

El. Guit.

Guit.

Synth.

Synth.

92 ♩ = 116

El. Guit.

El. B.

El. Guit.

Vo.

Vo.

A.

Vlins.

A. Fl.

Rot. Org.

D. Set

Pno.

El. Guit.

Guit.

Synth.

Synth.

93

♩ = 117

El. Guit.

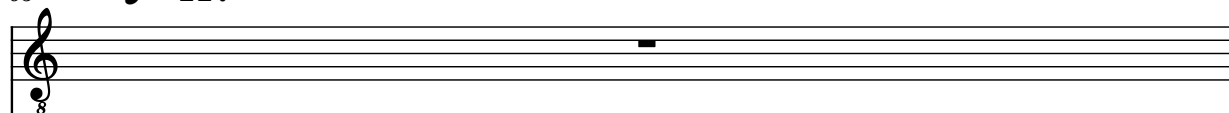

El. B.



El. Guit.



Vo.



Vo.

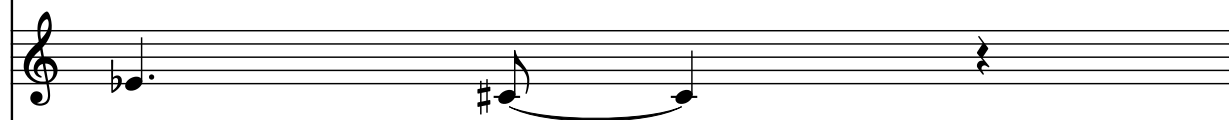

A.

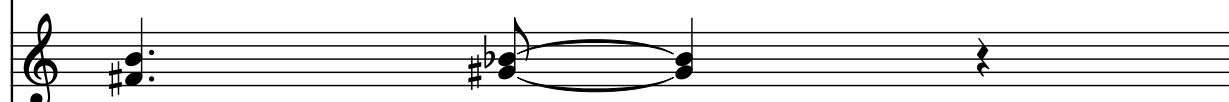

Vlns.



A. Fl.



Rot. Org.

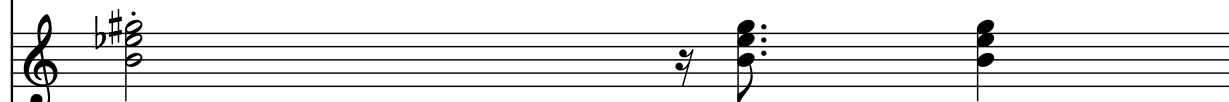

D. Set

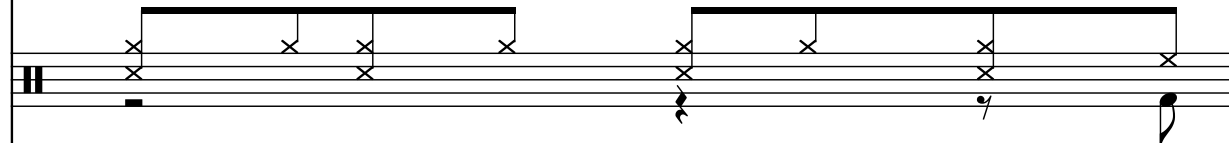

Pno.

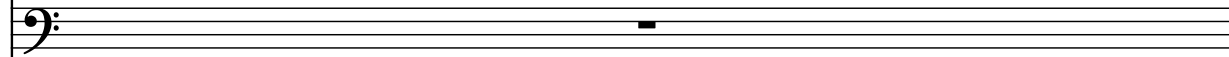

El. Guit.

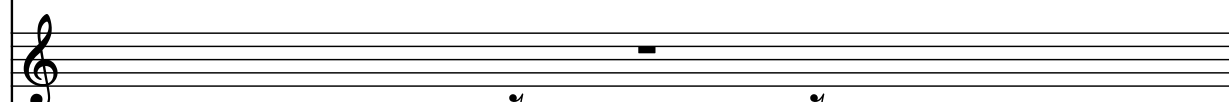

Guit.



Synth.

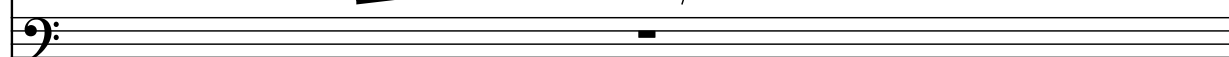

Synth.

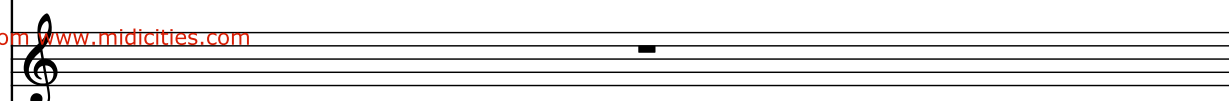

94

El. Guit.

El. B.

El. Guit.

Vo.

Vo.

A.

Vlns.

A. Fl.

Rot. Org.

D. Set

Pno.

El. Guit.

Guit.

Synth.

Synth.

95 $\text{♩} = 119$

El. Guit.

El. B.

El. Guit.

Vo.

Vo.

A.

Vlns.

A. Fl.

Rot. Org.

D. Set

Pno.

El. Guit.

Guit.

Synth.

Synth.

96

El. Guit.

El. B.

El. Guit.

Vo.

Vo.

A.

Vlns.

A. Fl.

Rot. Org.

D. Set

Pno.

El. Guit.

Guit.

Synth.

Synth.

Detailed description of the musical score: The score is for measures 96-100. It features a variety of instruments. The Electric Guitars (El. Guit.) and Electric Bass (El. B.) have prominent parts. The Voice (Vo.) parts are sparse, with some notes and rests. The Acoustic Guitar (A.) and Violins (Vlns.) also have parts. The Rotarion Organ (Rot. Org.) plays chords. The Drums (D. Set) play a steady rhythm. The Piano (Pno.) and Synthesizer (Synth.) parts are also present. The key signature has one sharp (F#). The score includes various musical notations such as notes, rests, accidentals, and dynamic markings.

97 $\text{♩} = 115$ $\text{♩} = 113$ $\text{♩} = 111$

El. Guit.

El. B.

El. Guit.

Vo.

Vo.

A.

Vlms.

A. Fl.

Rot. Org.

D. Set

Pno.

El. Guit.

Guit.

Synth.

Synth.

99

♩ = 115

El. Guit.

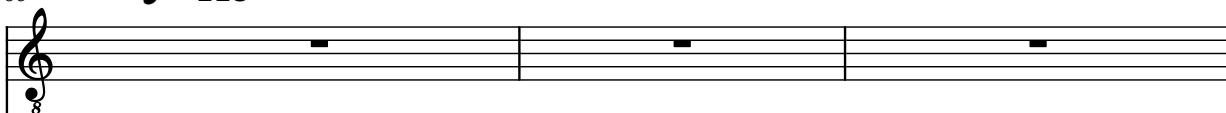

El. B.



El. Guit.

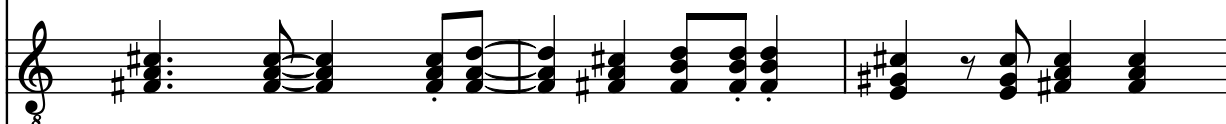

Vo.

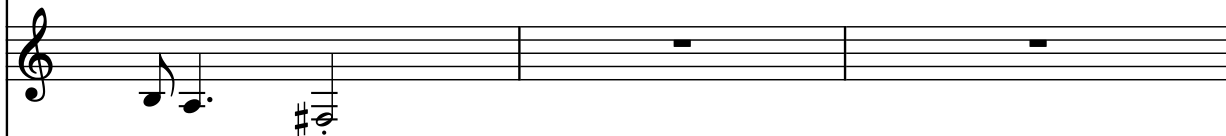

Vo.

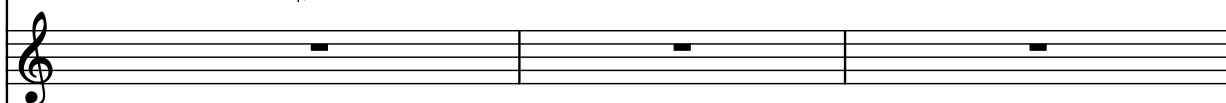

A.

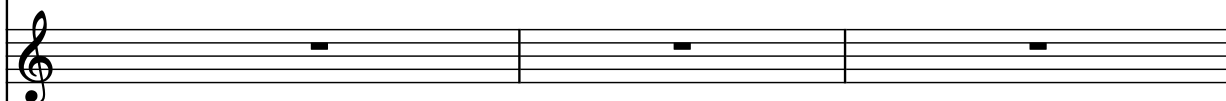

Vlns.

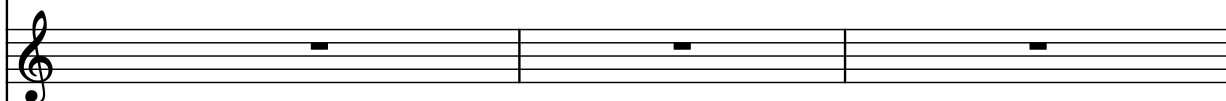

A. Fl.

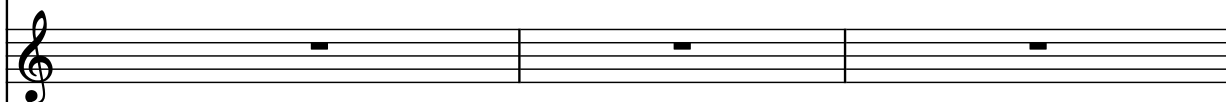

Rot. Org.

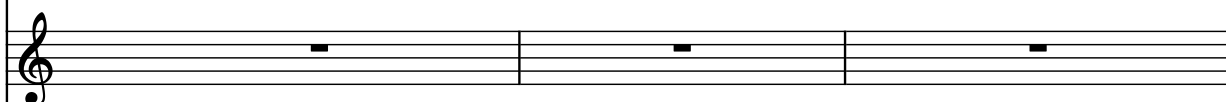

D. Set

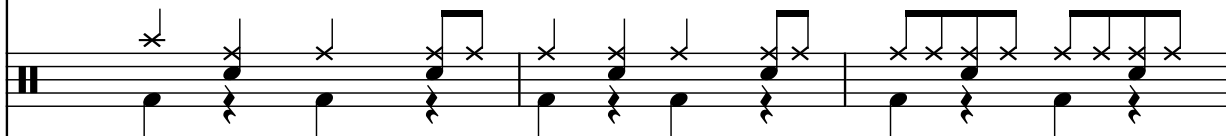

Pno.

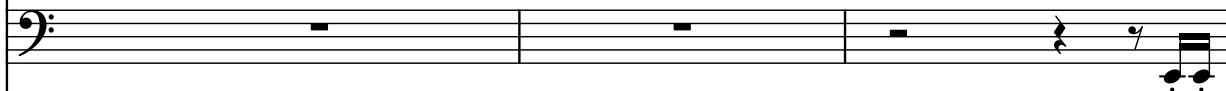

El. Guit.

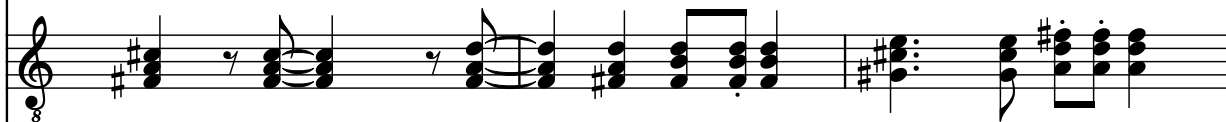

Guit.

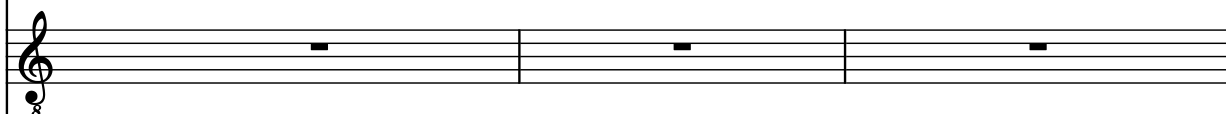

Synth.



Synth.



102 $\text{♩} = 117$

El. Guit.

El. B.

Vo.

Vo.

A.

Vlins.

A. Fl.

Rot. Org.

D. Set

Pno.

El. Guit.

Guit.

Synth.

Synth.

Downloaded from www.midcities.com

♩ = 120

103

El. Guit.



El. B.



El. Guit.

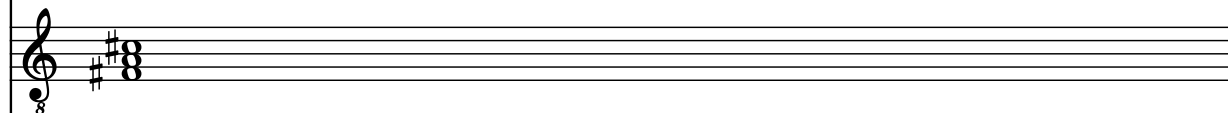

Vo.

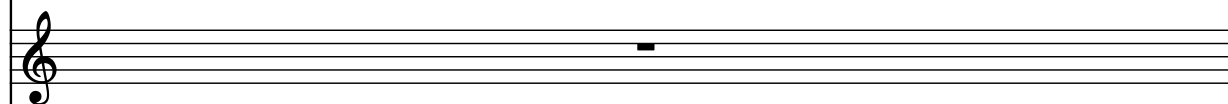

Vo.



A.



Vlins.



A. Fl.



Rot. Org.



D. Set

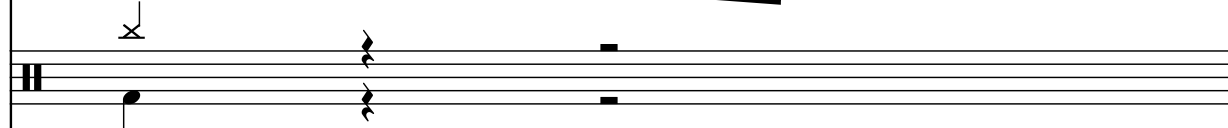

Pno.



El. Guit.

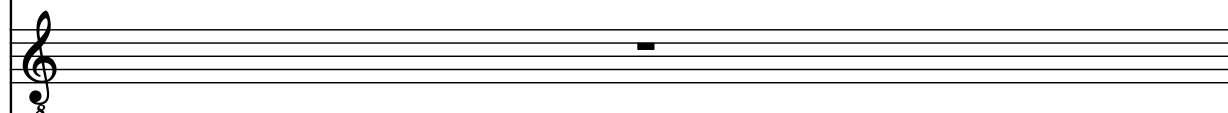

Guit.

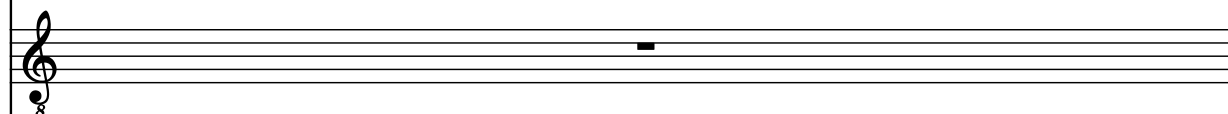

Synth.

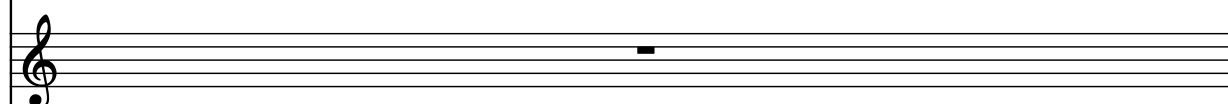

Synth.

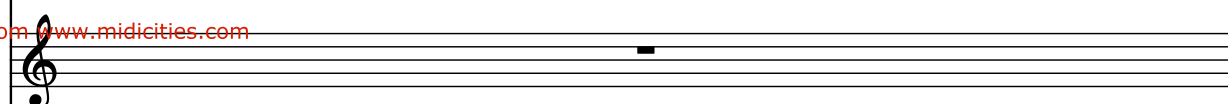

♩ = 119

104

El. Guit.

El. B.

El. Guit.

Vo.

Vo.

A.

Vlins.

A. Fl.

Rot. Org.

D. Set

Pno.

El. Guit.

Guit.

Synth.

Synth.

105

♩ = 117 7

El. Guit.

El. B.

El. Guit.

Vo.

Vo.

A.

Vlins.

A. Fl.

Rot. Org.

D. Set

Pno.

El. Guit.

Guit.

Synth.

Synth.

♩ = 114

65

♩ = 116

♩ = 115

♩ = 114

El. Guit.

El. B.

El. Guit.

Vo.

Vo.

A.

Vlns.

A. Fl.

Rot. Org.

D. Set

Pno.

El. Guit.

Guit.

Synth.

♩ = 116

107

El. Guit.

El. B.

El. Guit.

Vo.

Vo.

A.

Vlins.

A. Fl.

Rot. Org.

D. Set

Pno.

El. Guit.

Guit.

Synth.

Synth.

♩ = 119

108

El. Guit.

El. B.

El. Guit.

Vo.

Vo.

A.

Vlins.

A. Fl.

Rot. Org.

D. Set

Pno.

El. Guit.

Guit.

Synth.

Synth.

♩ = 114

♩ = 115

110

El. Guit.

El. B.

El. Guit.

Vo.

Vo.

A.

Vlms.

A. Fl.

Rot. Org.

D. Set

Pno.

El. Guit.

Guit.

Synth.

Synth.

111

El. Guit.

El. B.

El. Guit.

Vo.

Vo.

A.

Vlms.

A. Fl.

Rot. Org.

D. Set

Pno.

El. Guit.

Guit.

Synth.

Synth.

113 ♩ = 114

El. Guit.

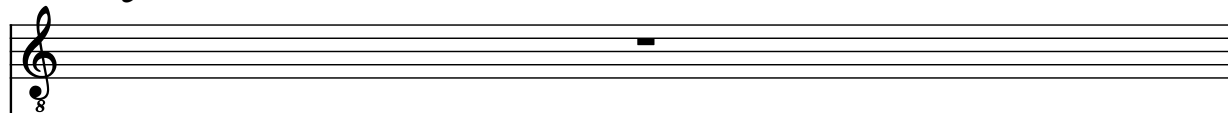

El. B.



El. Guit.

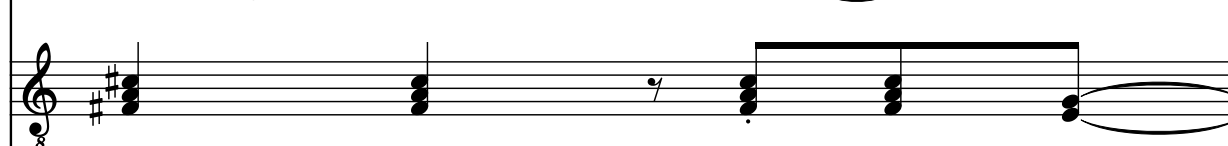

Vo.

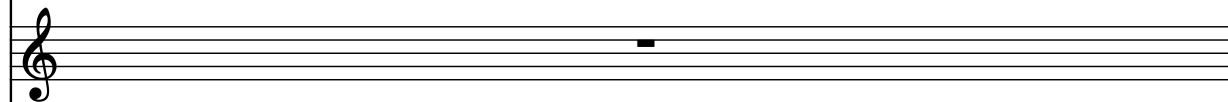

Vo.



A.



Vlns.



A. Fl.

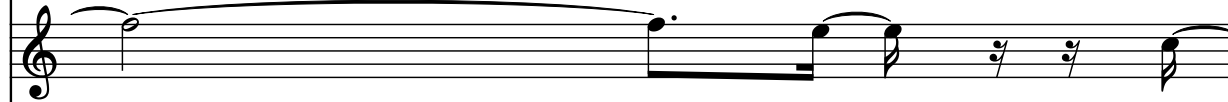

Rot. Org.



D. Set

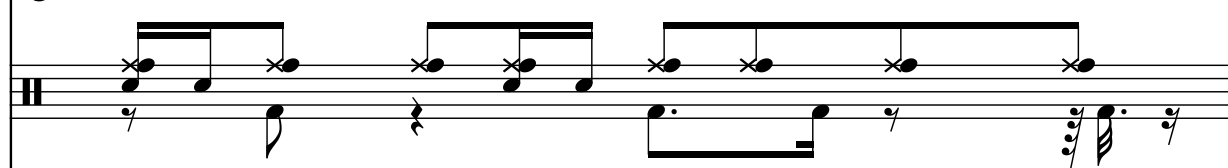

Pno.

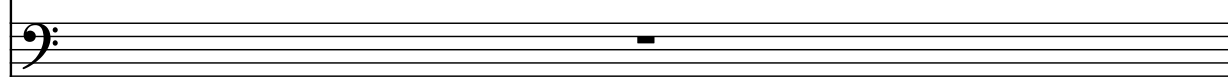

El. Guit.

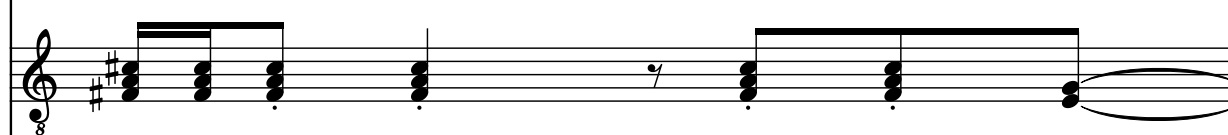

Guit.

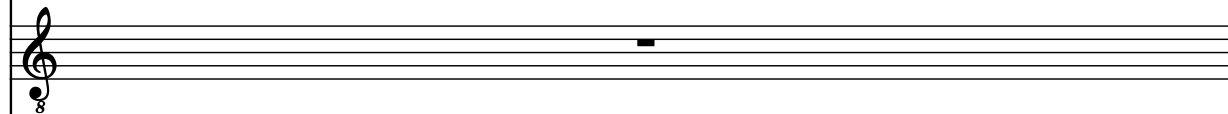

Synth.



Synth.

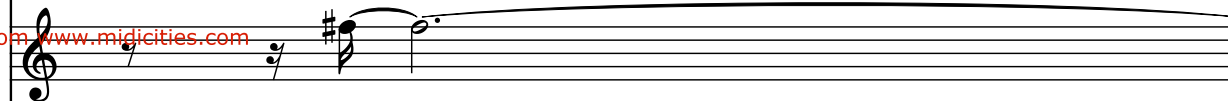

114

El. Guit.

El. B.

El. Guit.

Vo.

Vo.

A.

Vlns.

A. Fl.

Rot. Org.

D. Set

Pno.

El. Guit.

Guit.

Synth.

Synth.

115

El. Guit.

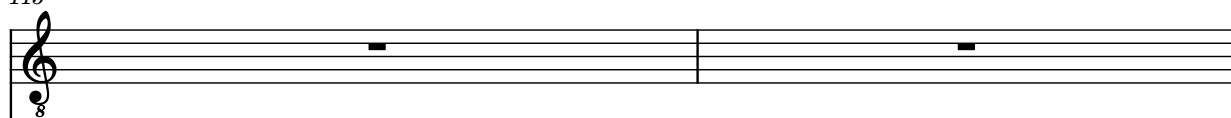

El. B.



El. Guit.



Vo.

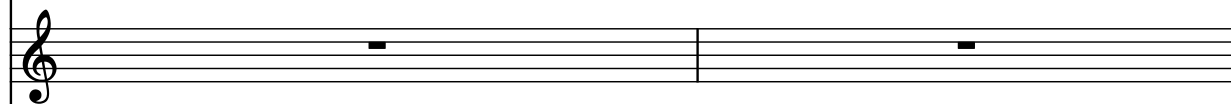

Vo.

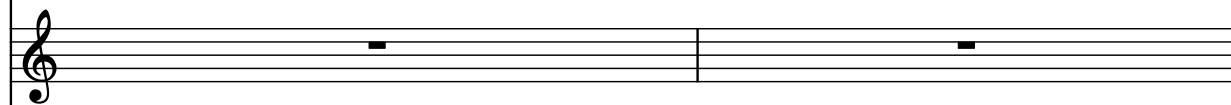

A.

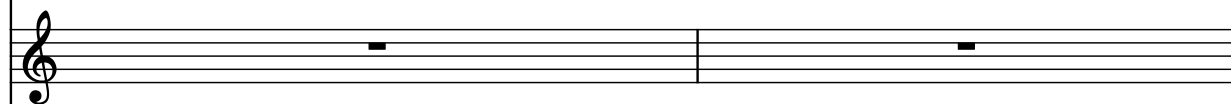

Vlms.



A. Fl.



Rot. Org.

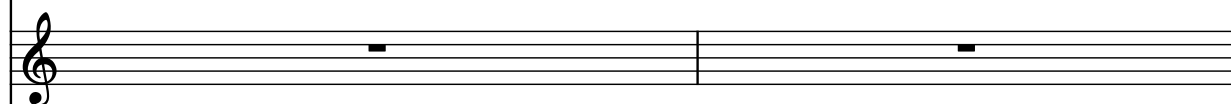

D. Set

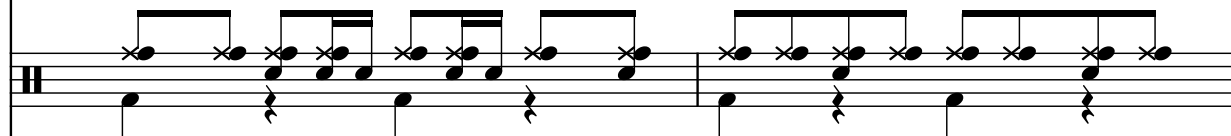

Pno.

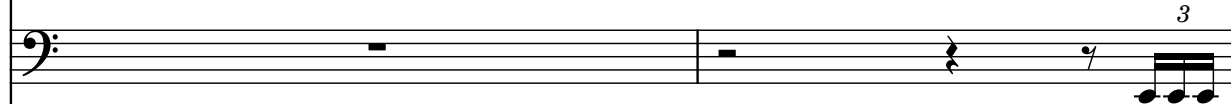

El. Guit.



Guit.

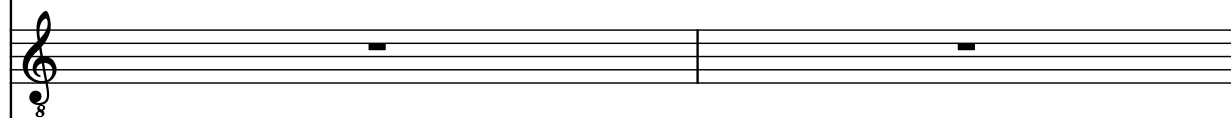

Synth.



Synth.

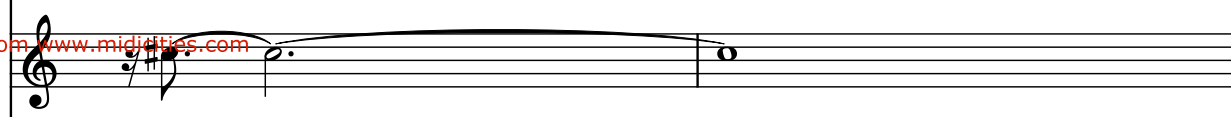

117 $\text{♩} = 115$ $\text{♩} = 114$

El. Guit.

El. B.

El. Guit.

Vo.

Vo.

A.

Vlms.

A. Fl.

Rot. Org.

D. Set

Pno.

El. Guit.

Guit.

Synth.

Synth.

Pdf downloaded from www.midcities.com

121

El. Guit.

El. B.

El. Guit.

Vo.

Vo.

A.

Vlns.

A. Fl.

Rot. Org.

D. Set

Pno.

El. Guit.

Guit.

Synth.

Synth.

Detailed description of the musical score: The score is for page 75, measures 121-124. The instruments are: El. Guit. (Electric Guitar), El. B. (Electric Bass), El. Guit. (Acoustic Guitar), Vo. (Vocals), Vo. (Vocals), A. (Alto Saxophone), Vlns. (Violins), A. Fl. (Alto Flute), Rot. Org. (Rotarion Organ), D. Set (Drums), Pno. (Piano), El. Guit. (Electric Guitar), Guit. (Acoustic Guitar), Synth. (Synthesizer), and Synth. (Synthesizer). Measures 121-124 show various musical notations including chords, single notes, and rests.

Synth.  Pdf downloaded from www.midicities.com

123 = 111

El. Guit.

El. B.

El. Guit.

Vo.

Vo.

A.

Vlns.

A. Fl.

Rot. Org.

D. Set

Pno.

El. Guit.

Guit.

Synth.

Synth.

The musical score for page 77 consists of 14 staves. The instruments and their parts are as follows:

- El. Guit. (Staff 1):** Features a melodic line with a triplet of eighth notes (marked '123') and a triplet of sixteenth notes (marked '3').
- El. B. (Staff 2):** Features a bass line with a series of eighth notes.
- El. Guit. (Staff 3):** Features a series of chords and a melodic line.
- Vo. (Staff 4):** Features a vocal line with a series of notes.
- Vo. (Staff 5):** Features a vocal line with a series of notes.
- A. (Staff 6):** Features an acoustic guitar line with a series of notes.
- Vlns. (Staff 7):** Features a violin line with a series of notes.
- A. Fl. (Staff 8):** Features an acoustic flute line with a series of notes.
- Rot. Org. (Staff 9):** Features a rotarion organ line with a series of notes.
- D. Set (Staff 10):** Features a drum set line with a series of notes.
- Pno. (Staff 11):** Features a piano line with a series of notes.
- El. Guit. (Staff 12):** Features an electric guitar line with a series of notes.
- Guit. (Staff 13):** Features a guitar line with a series of notes.
- Synth. (Staff 14):** Features a synthesizer line with a series of notes.

125

El. Guit.

El. B.

Vo.

Vo.

A.

Vlns.

A. Fl.

Rot. Org.

D. Set

Pno.

El. Guit.

Guit.

Synth.

Synth.

Downloaded from www.midcities.com

126 $\text{♩} = 114$

El. Guit.

El. B.

El. Guit.

Vo.

Vo.

A.

Vlins.

A. Fl.

Rot. Org.

D. Set

Pno.

El. Guit.

Guit.

Synth.

126 $\text{♩} = 114$

El. Guit.

El. B.

El. Guit.

Vo.

Vo.

A.

Vlins.

A. Fl.

Rot. Org.

D. Set

Pno.

El. Guit.

Guit.

Synth.

Pdf downloaded from www.midi-cities.com

128

El. Guit.

El. B.

Vo.

Vo.

A.

Vlins.

A. Fl.

Rot. Org.

D. Set

Pno.

El. Guit.

Guit.

Synth.

Synth.

3

Downloaded from www.midcities.com

129

♩ = 111

El. Guit.

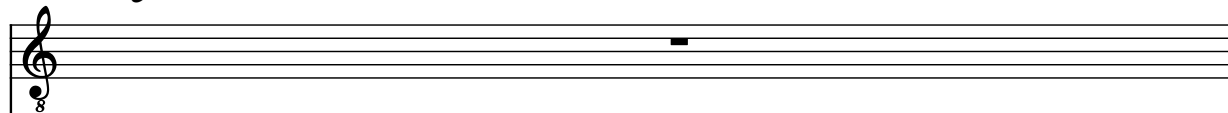

El. B.

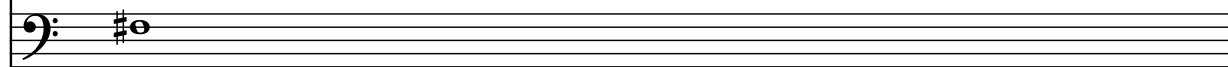

El. Guit.

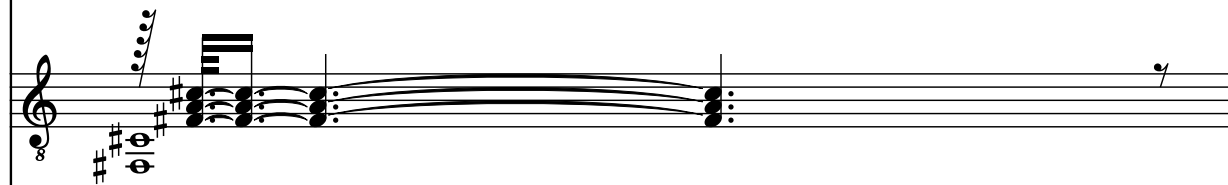

Vo.

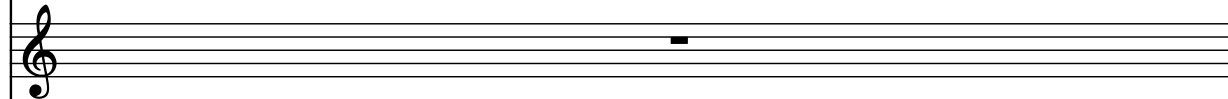

Vo.

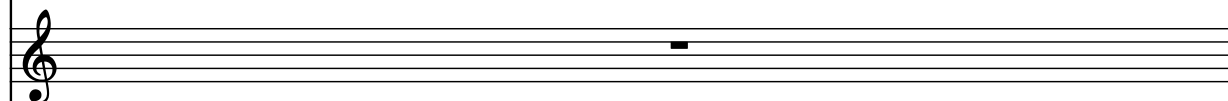

A.

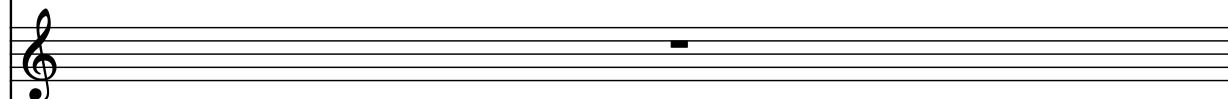

Vlns.

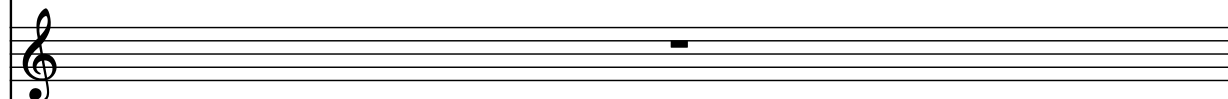

A. Fl.

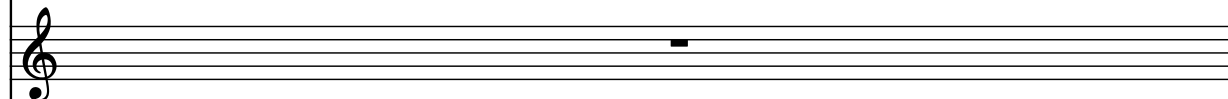

Rot. Org.

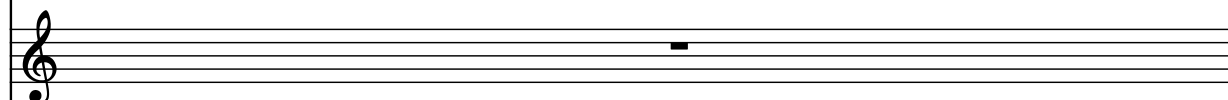

D. Set

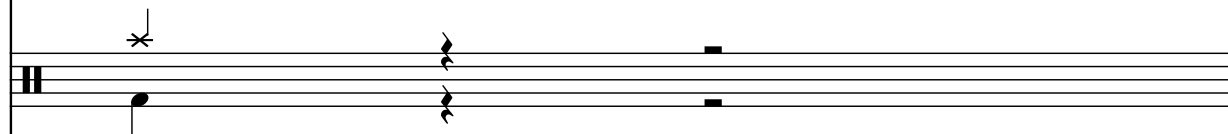

Pno.

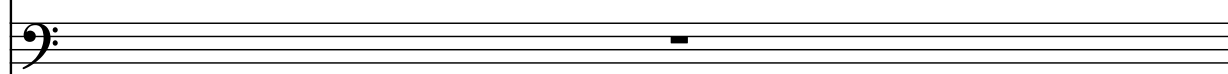

El. Guit.

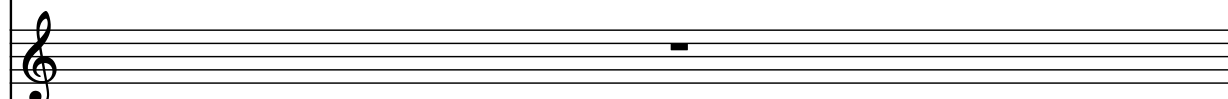

Guit.

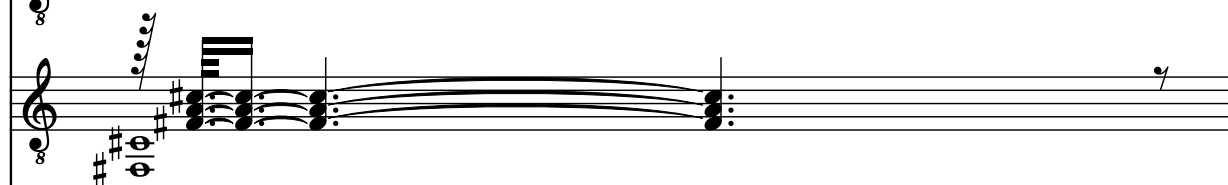

Synth.



Synth.

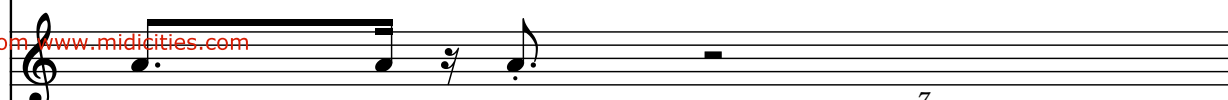

130

El. Guit.

El. B.

El. Guit.

Vo.

Vo.

A.

Vlms.

A. Fl.

Rot. Org.

D. Set

Pno.

El. Guit.

Guit.

Synth.

Synth.

132 ♩ = 109

El. Guit.

El. B.

El. Guit.

Vo.

Vo.

A.

Vlns.

A. Fl.

Rot. Org.

D. Set

Pno.

El. Guit.

Guit.

Synth.

Synth.

Pdf downloaded from www.midicities.com

135

El. Guit.

El. B.

El. Guit.

Vo.

Vo.

A.

Vlins.

A. Fl.

Rot. Org.

D. Set

Pno.

El. Guit.

Guit.

Synth.

Synth.

136

136

El. Guit.

El. B.

Vo.

Vo.

A.

Vlns.

A. Fl.

Rot. Org.

D. Set

Pno.

El. Guit.

Guit.

Synth.

Synth.

Downloaded from www.midcities.com

Pdf downloaded from www.midcities.com
 Synth. 

138

El. Guit.

El. B.

El. Guit.

Vo.

Vo.

A.

Vlins.

A. Fl.

Rot. Org.

D. Set

Pno.

El. Guit.

Guit.

Synth.

Synth.

139

El. Guit.

El. B.

El. Guit.

Vo.

Vo.

A.

Vlns.

A. Fl.

Rot. Org.

D. Set

Pno.

El. Guit.

Guit.

Synth.

Synth.

140 ♩ = 110

El. Guit.

El. B.

El. Guit.

Vo.

Vo.

A.

Vlins.

A. Fl.

Rot. Org.

D. Set

Pno.

El. Guit.

Guit.

Synth.

Synth.

141 ♩ = 109

El. Guit. 8

El. B.

El. Guit. 8

Vo.

Vo.

A.

Vlins.

A. Fl.

Rot. Org.

D. Set

Pno.

El. Guit. 8

Guit. 8

Synth.

Synth.

7 7 3

142 ♩ = 113

El. Guit.

El. B.

El. Guit.

Vo.

Vo.

A.

Vlins.

A. Fl.

Rot. Org.

D. Set

Pno.

El. Guit.

Guit.

Synth.

Synth.

143

♩ = 114

El. Guit.



El. B.

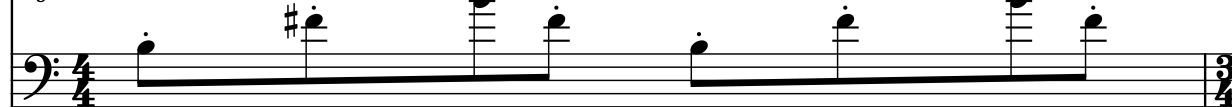

El. Guit.

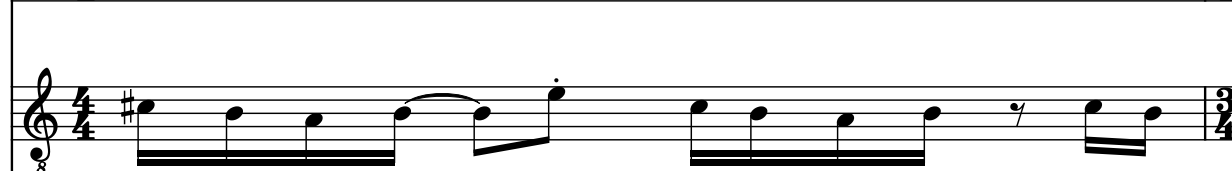

Vo.

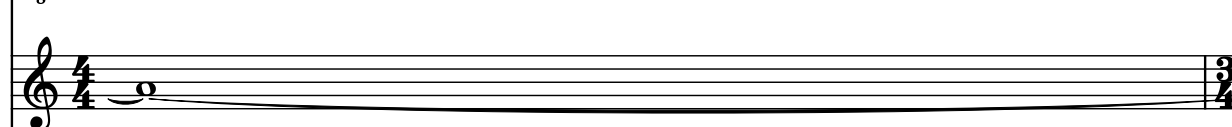

Vo.

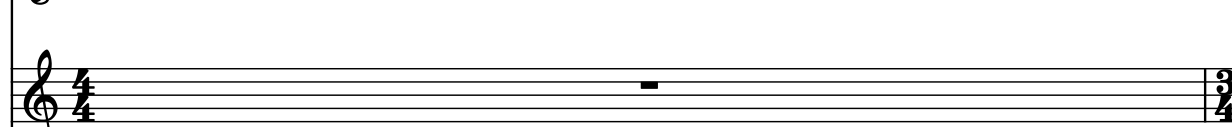

A.

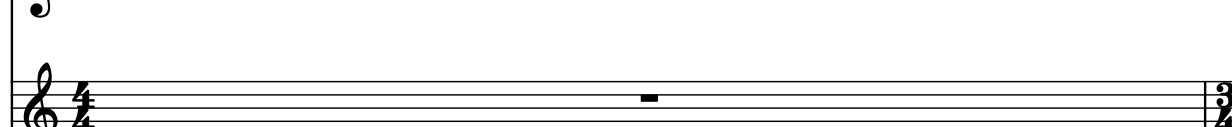

Vlns.

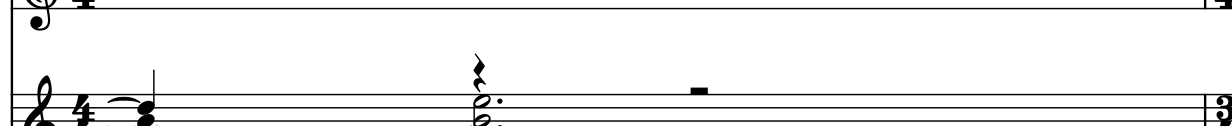

A. Fl.

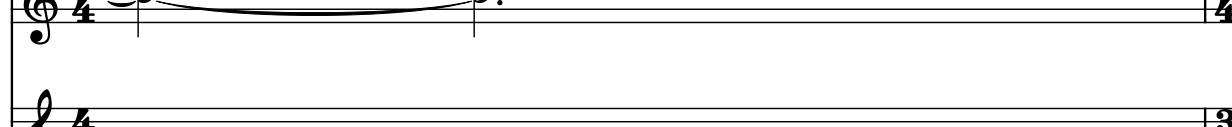

Rot. Org.

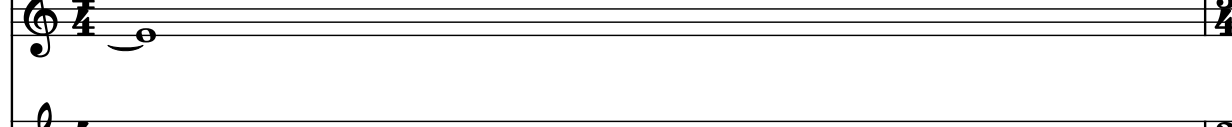

D. Set

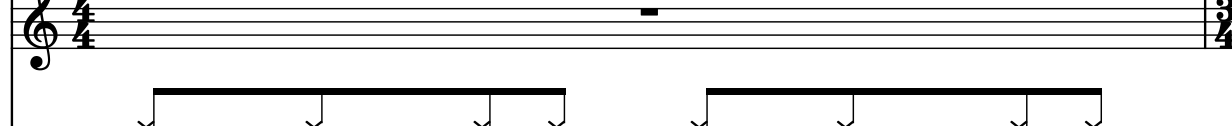

Pno.

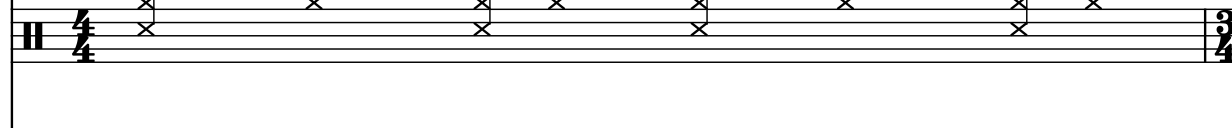

El. Guit.

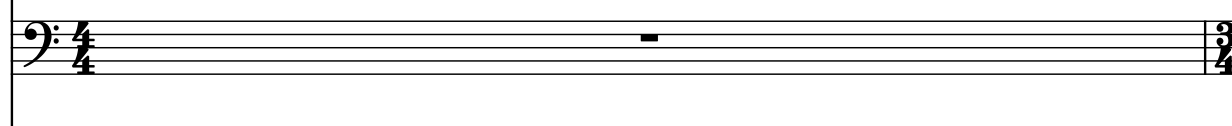

Guit.



Synth.

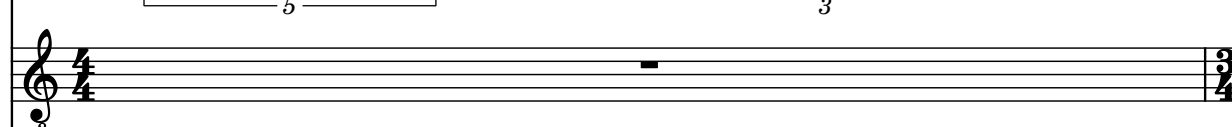

Synth.

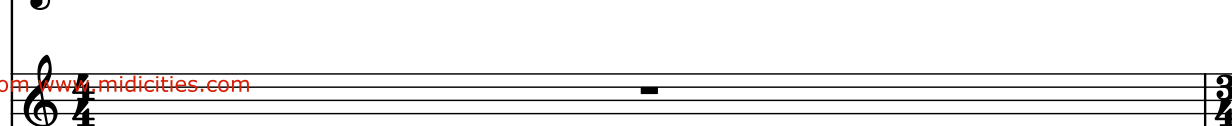
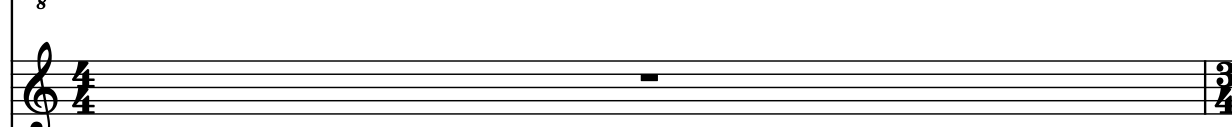

144 $\text{♩} = 115$

El. Guit. $\text{♩} = 115$

El. B.

El. Guit.

Vo.

Vo.

A.

Vlins.

A. Fl.

Rot. Org.

D. Set

Pno.

El. Guit.

Guit.

Synth.

Synth.

145 $\text{♩} = 114$ $\text{♩} = 115$

El. Guit. $\text{♩} = 114$ $\text{♩} = 115$

El. B. $\text{♩} = 114$ $\text{♩} = 115$

El. Guit. $\text{♩} = 114$ $\text{♩} = 115$

Vo. $\text{♩} = 114$ $\text{♩} = 115$

Vo. $\text{♩} = 114$ $\text{♩} = 115$

A. $\text{♩} = 114$ $\text{♩} = 115$

Vlns. $\text{♩} = 114$ $\text{♩} = 115$

A. Fl. $\text{♩} = 114$ $\text{♩} = 115$

Rot. Org. $\text{♩} = 114$ $\text{♩} = 115$

D. Set $\text{♩} = 114$ $\text{♩} = 115$

Pno. $\text{♩} = 114$ $\text{♩} = 115$

El. Guit. $\text{♩} = 114$ $\text{♩} = 115$

Guit. $\text{♩} = 114$ $\text{♩} = 115$

Synth. $\text{♩} = 114$ $\text{♩} = 115$

Synth. $\text{♩} = 114$ $\text{♩} = 115$

147 $\text{♩} = 114$

El. Guit.

El. B.

Vo.

Vo.

A.

Vlins.

A. Fl.

Rot. Org.

D. Set

Pno.

El. Guit.

Guit.

Synth.

Synth.

148

El. Guit. 8

El. B.

Vo.

Vo.

A.

Vlins.

A. Fl.

Rot. Org.

D. Set

Pno.

El. Guit. 8

Guit. 8

Synth.

Synth.

149

El. Guit.

El. B.

El. Guit.

Vo.

Vo.

A.

Vlms.

A. Fl.

Rot. Org.

D. Set

Pno.

El. Guit.

Guit.

Synth.

Synth.

9

9

3

150

El. Guit.

El. B.

Vo.

Vo.

A.

Vlns.

A. Fl.

Rot. Org.

D. Set

Pno.

El. Guit.

Guit.

Synth.

Synth.

Downloaded from www.midcities.com

151

El. Guit.

El. B.

Vo.

Vo.

A.

Vlns.

A. Fl.

Rot. Org.

D. Set

Pno.

El. Guit.

Guit.

Synth.

Synth.

Downloaded from www.midcities.com

152 $\text{♩} = 116$

El. Guit.

El. B.

Vo.

Vo.

A.

Vlns.

A. Fl.

Rot. Org.

D. Set

Pno.

El. Guit.

Guit.

Synth.

Synth.

Downloaded from www.midcities.com

153 ♩ = 115

El. Guit.

El. B.

Vo.

Vo.

A.

Vlins.

A. Fl.

Rot. Org.

D. Set

Pno.

El. Guit.

Guit.

Synth.

Synth.

154

El. Guit.

El. B.

Vo.

Vo.

A.

Vlins.

A. Fl.

Rot. Org.

D. Set

Pno.

El. Guit.

Guit.

Synth.

Synth.

155

El. Guit.

El. B.

El. Guit.

Vo.

Vo.

A.

Vlms.

A. Fl.

Rot. Org.

D. Set

Pno.

El. Guit.

Guit.

Synth.

Synth.

156

El. Guit.

El. B.

El. Guit.

Vo.

Vo.

A.

Vlns.

A. Fl.

Rot. Org.

D. Set

Pno.

El. Guit.

Guit.

Synth.

Synth.

Downloaded from www.midcities.com

157

El. Guit.

El. B.

El. Guit.

Vo.

Vo.

A.

Vlms.

A. Fl.

Rot. Org.

D. Set

Pno.

El. Guit.

Guit.

Synth.

Synth.

158 ♩ = 119

El. Guit.

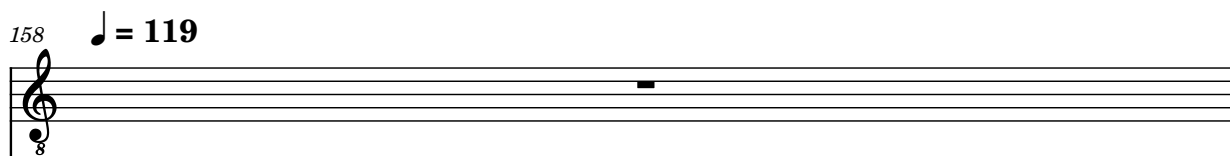

El. B.



El. Guit.



Vo.

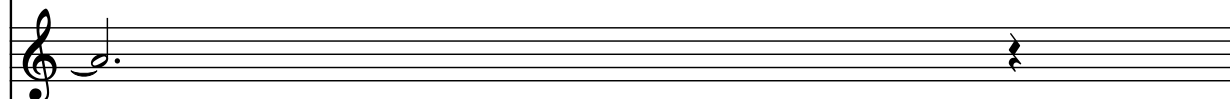

Vo.

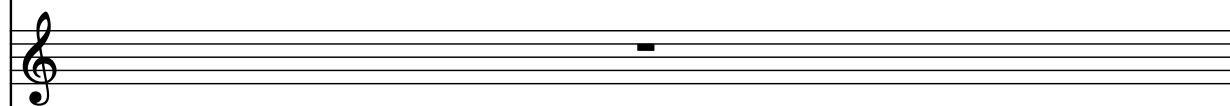

A.

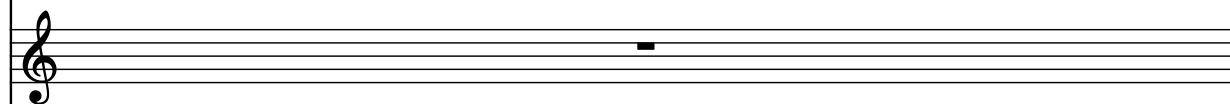

Vlins.

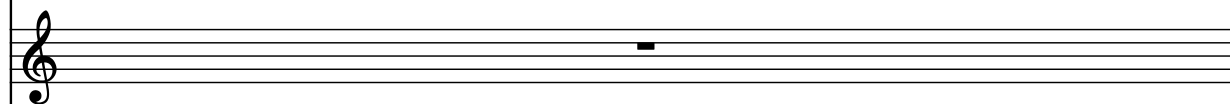

A. Fl.

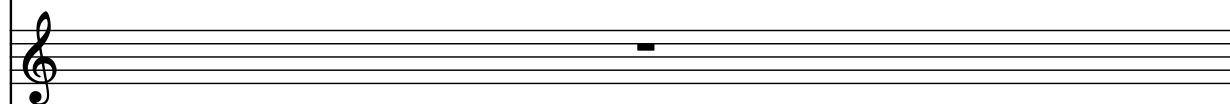

Rot. Org.



D. Set



Pno.

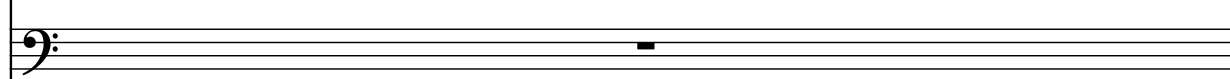

El. Guit.



Guit.



Synth.



Synth.



159 $\text{♩} = 115$

El. Guit.

El. B.

El. Guit.

Vo.

Vo.

A.

Vlins.

A. Fl.

Rot. Org.

D. Set

Pno.

El. Guit.

Guit.

Synth.

Synth.

160

El. Guit.

El. B.

El. Guit.

Vo.

Vo.

A.

Vlms.

A. Fl.

Rot. Org.

D. Set

Pno.

El. Guit.

Guit.

Synth.

Synth.

The musical score for page 110, measures 160-169, is presented below. The score is written for a variety of instruments and voices. The key signature is one flat (B-flat), and the time signature is 4/4. The score is divided into two systems, with measures 160-161 in the first system and measures 162-169 in the second system. The instruments and voices are: Electric Guitar (El. Guit.), Electric Bass (El. B.), Voice (Vo.), Alto Saxophone (A.), Violins (Vlms.), Alto Flute (A. Fl.), Rotarion Organ (Rot. Org.), Drums (D. Set), Piano (Pno.), and Synthesizer (Synth.).

Measures 160-161: The vocal parts (Vo.) enter with a melodic line. The electric guitar (El. Guit.) and electric bass (El. B.) provide accompaniment. The electric guitar (El. Guit.) has a solo in measure 161. The drums (D. Set) play a steady rhythm. The piano (Pno.) and synthesizer (Synth.) are silent.

Measures 162-169: The vocal parts (Vo.) continue their melodic line. The electric guitar (El. Guit.) and electric bass (El. B.) continue their accompaniment. The electric guitar (El. Guit.) has a solo in measure 162. The drums (D. Set) play a steady rhythm. The piano (Pno.) and synthesizer (Synth.) are silent.

161

El. Guit.

El. B.

El. Guit.

Vo.

Vo.

A.

Vlns.

A. Fl.

Rot. Org.

D. Set

Pno.

El. Guit.

Guit.

Synth.

Synth.

162

El. Guit.

El. B.

El. Guit.

Vo.

Vo.

A.

Vlins.

A. Fl.

Rot. Org.

D. Set

Pno.

El. Guit.

Guit.

Synth.

Synth.

163

El. Guit.

El. B.

El. Guit.

Vo.

Vo.

A.

Vlns.

A. Fl.

Rot. Org.

D. Set

Pno.

El. Guit.

Guit.

Synth.

Synth.

The musical score for page 113, measures 163-166, is written for a variety of instruments. The staves are arranged vertically. The instruments and their parts are as follows:

- El. Guit. (top):** Features a single eighth note in measure 163, followed by rests in measures 164, 165, and 166.
- El. B.:** Plays a sequence of notes: G2 (half note), A2 (quarter note), B2 (quarter note), C3 (half note), and D3 (half note).
- El. Guit. (middle):** Features a complex melodic line with eighth notes, quarter notes, and slurs. It includes a triplet of eighth notes in measure 164 and a triplet of eighth notes in measure 165.
- Vo. (top):** Features a melodic line with eighth notes, quarter notes, and slurs.
- Vo. (middle):** Features a single eighth note in measure 163, followed by rests in measures 164, 165, and 166.
- A.:** Features a melodic line with eighth notes, quarter notes, and slurs.
- Vlns.:** Features a single eighth note in measure 163, followed by rests in measures 164, 165, and 166.
- A. Fl.:** Features a single eighth note in measure 163, followed by rests in measures 164, 165, and 166.
- Rot. Org.:** Features a melodic line with eighth notes, quarter notes, and slurs.
- D. Set:** Features a complex rhythmic pattern with eighth notes, quarter notes, and slurs.
- Pno.:** Features a single eighth note in measure 163, followed by rests in measures 164, 165, and 166.
- El. Guit. (bottom):** Features a complex melodic line with eighth notes, quarter notes, and slurs.
- Guit.:** Features a single eighth note in measure 163, followed by rests in measures 164, 165, and 166.
- Synth. (top):** Features a single eighth note in measure 163, followed by rests in measures 164, 165, and 166.
- Synth. (bottom):** Features a single eighth note in measure 163, followed by rests in measures 164, 165, and 166.

♩ = 114

164

El. Guit.

El. B.

El. Guit.

Vo.

Vo.

A.

Vlins.

A. Fl.

Rot. Org.

D. Set

Pno.

El. Guit.

Guit.

Synth.

Synth.

166

$\text{♩} = 107$ $\text{♩} = 115$

El. Guit. $\frac{2}{4}$ $\frac{4}{4}$

El. B. $\frac{2}{4}$ $\frac{4}{4}$

El. Guit. $\frac{2}{4}$ $\frac{4}{4}$

Vo. $\frac{2}{4}$ $\frac{4}{4}$

Vo. $\frac{2}{4}$ $\frac{4}{4}$

A. $\frac{2}{4}$ $\frac{4}{4}$

Vlms. $\frac{2}{4}$ $\frac{4}{4}$

A. Fl. $\frac{2}{4}$ $\frac{4}{4}$

Rot. Org. $\frac{2}{4}$ $\frac{4}{4}$

D. Set $\frac{2}{4}$ $\frac{4}{4}$

Pno. $\frac{2}{4}$ $\frac{4}{4}$

El. Guit. $\frac{2}{4}$ $\frac{4}{4}$

Guit. $\frac{2}{4}$ $\frac{4}{4}$

Synth. $\frac{2}{4}$ $\frac{4}{4}$

Synth. $\frac{2}{4}$ $\frac{4}{4}$

♩ = 119

171

This musical score page contains measures 171 and 172. The instruments and their parts are as follows:

- El. Guit. (Electric Guitar):** Two staves, both showing a whole rest in measure 171 and a whole rest in measure 172.
- El. B. (Electric Bass):** One staff. In measure 171, it features a triplet of eighth notes (F#4, G#4, A4) followed by a half note (B4). In measure 172, it has a whole note (B4).
- Vo. (Vocals):** Two staves. Both start with a half note (F#4) in measure 171. In measure 172, they have a half note (G4) followed by a half note (A4), then a quarter rest.
- A. (Alto Saxophone):** One staff, showing a whole rest in measure 171 and a whole rest in measure 172.
- Vlins. (Violins):** One staff, showing a whole rest in measure 171 and a whole rest in measure 172.
- A. Fl. (Alto Flute):** One staff, showing a whole rest in measure 171 and a whole rest in measure 172.
- Rot. Org. (Rotary Organ):** One staff, showing a whole rest in measure 171 and a whole rest in measure 172.
- D. Set (Drum Set):** One staff, showing a whole rest in measure 171 and a whole rest in measure 172.
- Pno. (Piano):** One staff. In measure 171, it plays a continuous eighth-note pattern (F#4, G#4, A4, B4, C5, D5, E5, F#5). In measure 172, it has a whole note (F#4).
- El. Guit. (Electric Guitar):** One staff, showing a whole rest in measure 171 and a whole rest in measure 172.
- Guit. (Acoustic Guitar):** One staff. In measure 171, it has a whole rest. In measure 172, it has a whole note (F#4).
- Synth. (Synthesizer):** One staff, showing a whole rest in measure 171 and a whole rest in measure 172.
- Synth. (Synthesizer):** One staff, showing a whole rest in measure 171 and a whole rest in measure 172.

172 $\text{♩} = 116$ $\text{♩} = 110$

El. Guit. $\text{♩} = 116$

El. B.

El. Guit.

Vo. $\text{♩} = 110$

Vo. $\text{♩} = 110$

A.

Vlins.

A. Fl. $\text{♩} = 110$

Rot. Org.

D. Set

Pno. $\text{♩} = 110$

El. Guit.

Guit. $\text{♩} = 110$

Synth. $\text{♩} = 110$

Synth. $\text{♩} = 110$

173

El. Guit.

El. B.

Vo.

Vo.

A.

Vlns.

A. Fl.

Rot. Org.

D. Set

Pno.

El. Guit.

Guit.

Synth.

Synth.

Downloaded from www.midicities.com

174 ♩ = 116

El. Guit.

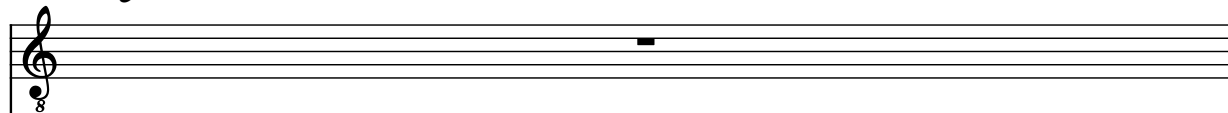

El. B.

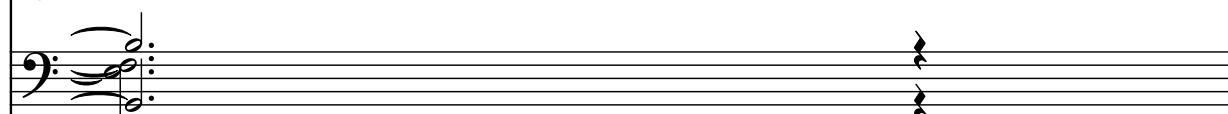

El. Guit.

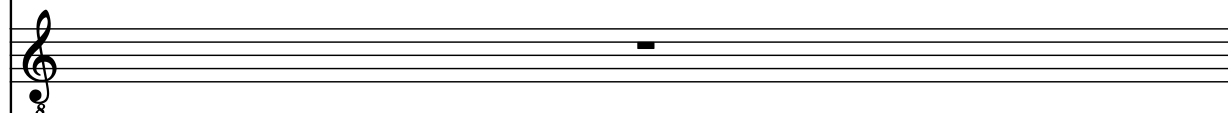

Vo.



Vo.



A.

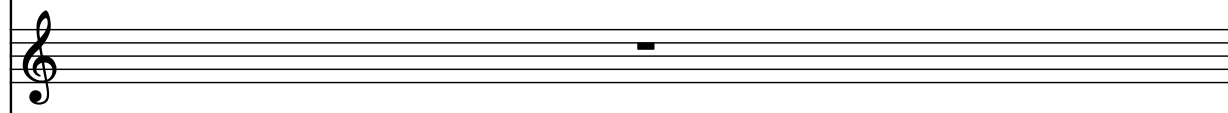

Vlns.

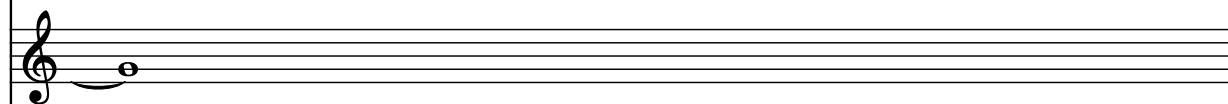

A. Fl.

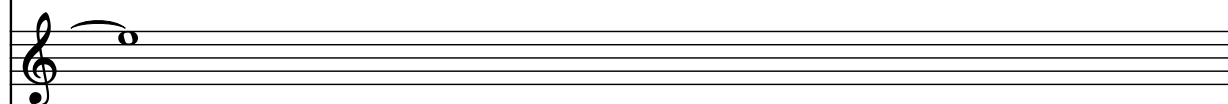

Rot. Org.



D. Set

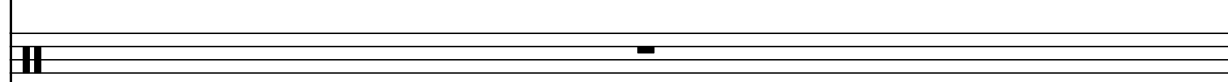

Pno.



El. Guit.

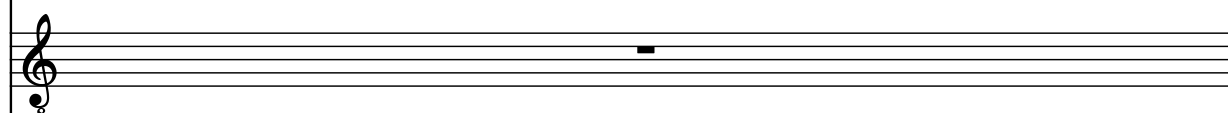

Guit.

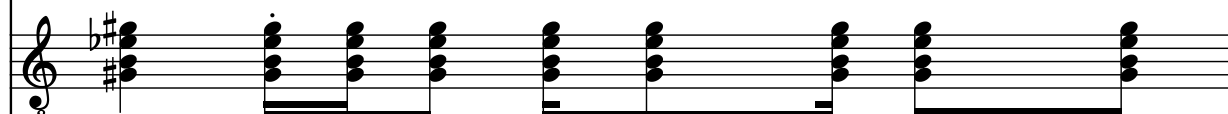

Synth.



Synth.



175

This musical score page contains measures 175 and 176. The instruments and their parts are as follows:

- El. Guit. (Electric Guitar):** Two staves, both showing a whole rest in measure 175 and a whole rest in measure 176.
- El. B. (Electric Bass):** One staff. In measure 175, it features a triplet of eighth notes (F#2, G#2, A2) followed by a half note (B1). In measure 176, it has a whole note (B1).
- Vo. (Vocals):** Two staves. Both start with a half note (F#3) in measure 175. In measure 176, they have a half note (G3) followed by a half note (A3), then a quarter rest, and finally a quarter note (B3).
- A. (Alto Saxophone):** One staff with a whole rest in measure 175 and a whole rest in measure 176.
- Vlins. (Violins):** One staff with a whole note (F#3) in measure 175 and a whole note (B3) in measure 176.
- A. Fl. (Alto Flute):** One staff with a whole note (F#3) in measure 175 and a whole note (B3) in measure 176.
- Rot. Org. (Rotary Organ):** One staff with a whole rest in measure 175 and a whole rest in measure 176.
- D. Set (Drum Set):** One staff with a whole rest in measure 175 and a whole rest in measure 176.
- Pno. (Piano):** One staff. In measure 175, it has a whole rest. In measure 176, it has a half note (F#2) followed by a half note (G#2), then a quarter note (A2), and finally a quarter note (B2).
- El. Guit. (Electric Guitar):** One staff with a whole rest in measure 175 and a whole rest in measure 176.
- Guit. (Guitar):** One staff. In measure 175, it has a whole rest. In measure 176, it has a half note (F#3) followed by a half note (G#3), then a quarter note (A3), and finally a quarter note (B3).
- Synth. (Synthesizer):** One staff with a whole rest in measure 175 and a whole rest in measure 176.
- Synth. (Synthesizer):** One staff with a whole rest in measure 175 and a whole rest in measure 176.

176

El. Guit.

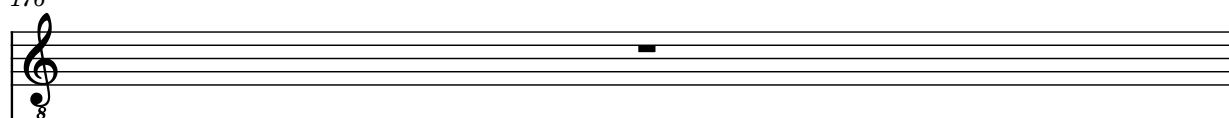

El. B.

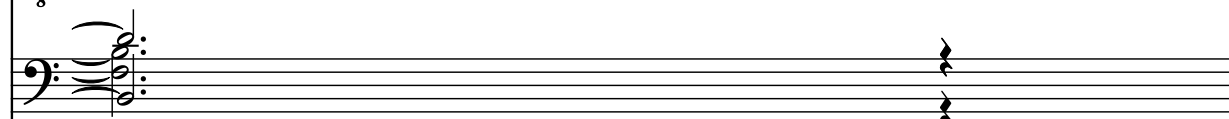

El. Guit.

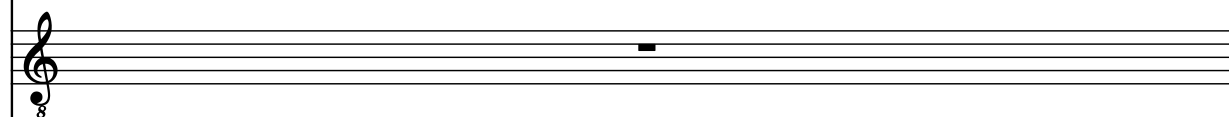

Vo.



Vo.



A.

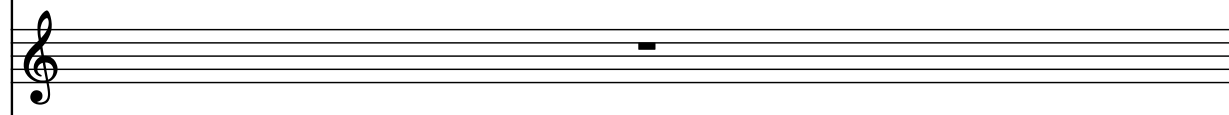

Vlns.

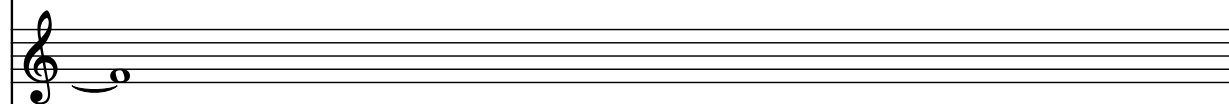

A. Fl.



Rot. Org.

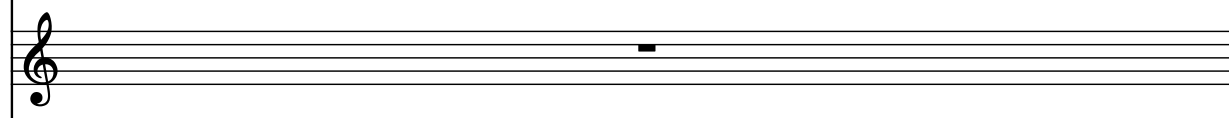

D. Set

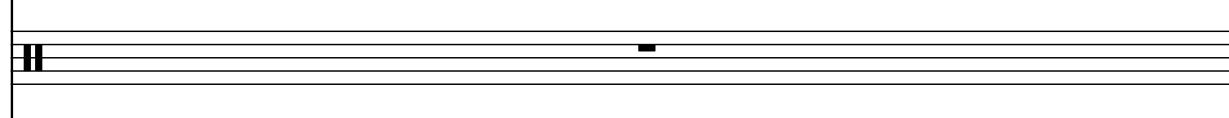

Pno.



El. Guit.

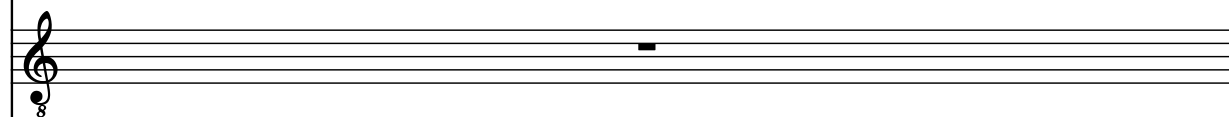

Guit.

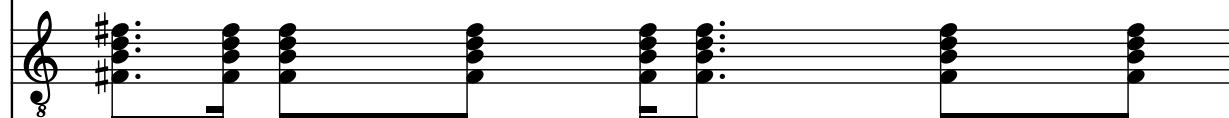

Synth.

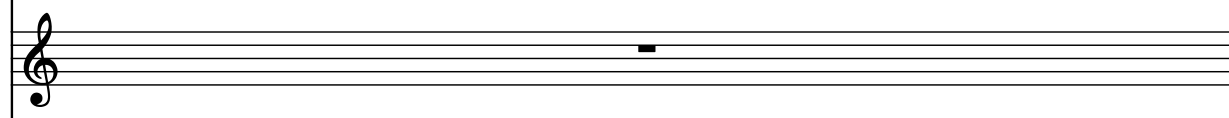

Synth.

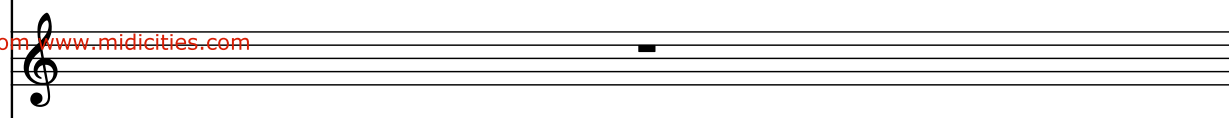

177 $\text{♩} = 115$

El. Guit.

El. B.

Vo.

Vo.

A.

Vlins.

A. Fl.

Rot. Org.

D. Set

Pno.

El. Guit.

Guit.

Synth.

Synth.

178 ♩ = 114

El. Guit. 8

El. B.

El. Guit. 8

Vo. #

Vo. b

A.

Vlins.

A. Fl.

Rot. Org.

D. Set

Pno.

El. Guit. 8

Guit. 8 #

Synth.

Synth.

179

El. Guit.

El. B.

Vo.

Vo.

A.

Vlins.

A. Fl.

Rot. Org.

D. Set

Pno.

El. Guit.

Guit.

Synth.

Synth.

180

El. Guit.

El. B.

Vo.

Vo.

A.

Vlns.

A. Fl.

Rot. Org.

D. Set

Pno.

El. Guit.

Guit.

Synth.

Synth.

Downloaded from www.midcities.com

181 $\text{♩} = 116$

El. Guit.

El. B.

El. Guit.

Vo.

Vo.

A.

Vlns.

A. Fl.

Rot. Org.

D. Set

Pno.

El. Guit.

Guit.

Synth.

Synth.

182

El. Guit.

El. B.

Vo.

Vo.

A.

Vlins.

A. Fl.

Rot. Org.

D. Set

Pno.

El. Guit.

Guit.

Synth.

Synth.

183

El. Guit.

El. B.

Vo.

Vo.

A.

Vlins.

A. Fl.

Rot. Org.

D. Set

Pno.

El. Guit.

Guit.

Synth.

Synth.

184 $\text{♩} = 117$

El. Guit. $\text{♩} = 117$

El. B.

Vo.

Vo.

A.

Vlins.

A. Fl.

Rot. Org.

D. Set

Pno.

El. Guit.

Guit.

Synth.

Synth.

184 $\text{♩} = 117$

El. Guit. $\text{♩} = 117$

El. B.

Vo.

Vo.

A.

Vlins.

A. Fl.

Rot. Org.

D. Set

Pno.

El. Guit.

Guit.

Synth.

Synth.

185 $\text{♩} = 119$

The musical score for measures 185-188 is arranged in a multi-staff format. The tempo is marked as 119 beats per minute. The key signature has one sharp (F#). The score includes the following parts:

- El. Guit. (Electric Guitar):** Two staves. The top staff has a whole rest. The bottom staff has a whole rest.
- El. B. (Electric Bass):** One staff. It features a bass line with eighth notes and a triplet of eighth notes in measure 185.
- Vo. (Vocals):** Two staves. Both staves feature a triplet of eighth notes in measure 185.
- A. (Alto Saxophone):** One staff. It features a triplet of eighth notes in measure 185.
- Vlns. (Violins):** One staff. It features a long, sustained note in measure 185.
- A. Fl. (Alto Flute):** One staff. It has a whole rest.
- Rot. Org. (Rotary Organ):** One staff. It has a whole rest.
- D. Set (Drum Set):** One staff. It features a pattern of eighth notes and rests.
- Pno. (Piano):** One staff. It features a dense, fast-moving eighth-note pattern.
- El. Guit. (Electric Guitar):** One staff. It has a whole rest.
- Guit. (Guitar):** One staff. It features a series of chords in measure 185.
- Synth. (Synthesizer):** Two staves. Both staves have whole rests.

186

El. Guit.

El. B.

Vo.

Vo.

A.

Vlins.

A. Fl.

Rot. Org.

D. Set

Pno.

El. Guit.

Guit.

Synth.

Synth.

187

El. Guit.

El. B.

Vo.

Vo.

A.

Vlins.

A. Fl.

Rot. Org.

D. Set

Pno.

El. Guit.

Guit.

Synth.

Synth.

188

El. Guit.

El. B.

Vo.

Vo.

A.

Vlins.

A. Fl.

Rot. Org.

D. Set

Pno.

El. Guit.

Guit.

Synth.

Synth.

189

El. Guit.

El. B.

Vo.

Vo.

A.

Vlins.

A. Fl.

Rot. Org.

D. Set

Pno.

El. Guit.

Guit.

Synth.

Synth.

190

El. Guit.

El. B.

Vo.

Vo.

A.

Vlins.

A. Fl.

Rot. Org.

D. Set

Pno.

El. Guit.

Guit.

Synth.

Synth.

191

El. Guit.

El. B.

Vo.

Vo.

A.

Vlns.

A. Fl.

Rot. Org.

D. Set

Pno.

El. Guit.

Guit.

Synth.

Synth.

Downloaded from www.midcities.com

192

El. Guit.

El. B.

Vo.

Vo.

A.

Vlins.

A. Fl.

Rot. Org.

D. Set

Pno.

El. Guit.

Guit.

Synth.

Synth.

192

193

194

195

196

197

198

199

200

201

202

203

204

205

206

207

208

209

210

211

212

213

214

215

216

217

218

219

220

221

222

223

224

225

226

227

228

229

230

231

232

233

234

235

236

237

238

239

240

241

242

243

244

245

246

247

248

249

250

251

252

253

254

255

256

257

258

259

260

261

262

263

264

265

266

267

268

269

270

271

272

273

274

275

276

277

278

279

280

281

282

283

284

285

286

287

288

289

290

291

292

293

294

295

296

297

298

299

300

301

302

303

304

305

306

307

308

309

310

311

312

313

314

315

316

317

318

319

320

321

322

323

324

325

326

327

328

329

330

331

332

333

334

335

336

337

338

339

340

341

342

343

344

345

346

347

348

349

350

351

352

353

354

355

356

357

358

359

360

361

362

363

364

365

366

367

368

369

370

371

372

373

374

375

376

377

378

379

380

381

382

383

384

385

386

387

388

389

390

391

392

393

394

395

396

397

398

399

400

401

402

403

404

405

406

407

408

409

410

411

412

413

414

415

416

417

418

419

420

421

422

423

424

425

426

427

428

429

430

431

432

433

434

435

436

437

438

439

440

441

442

443

444

445

446

447

448

449

450

451

452

453

454

455

456

457

458

459

460

461

462

463

464

465

466

467

468

469

470

471

472

473

474

475

476

477

478

479

480

481

482

483

484

485

486

487

488

489

490

491

492

493

494

495

496

497

498

499

500

501

502

503

504

505

506

507

508

509

510

511

512

513

514

515

516

517

518

519

520

521

522

523

524

525

526

527

528

529

530

531

532

533

534

535

536

537

538

539

540

541

542

543

544

545

546

547

548

549

550

551

552

553

554

555

556

557

558

559

560

561

562

563

564

565

566

567

568

569

570

571

572

573

574

575

576

577

578

579

580

581

582

583

584

585

586

587

588

589

590

591

592

593

594

595

596

597

598

599

600

601

602

603

604

605

606

607

608

609

610

611

612

613

614

615

616

617

618

619

620

621

622

623

624

625

626

627

628

629

630

631

632

633

634

635

636

637

638

639

640

641

642

643

644

645

646

647

648

649

650

651

652

653

654

655

656

657

658

659

660

661

662

663

664

665

666

667

668

669

670

671

672

673

674

675

676

677

678

679

680

681

682

683

684

685

686

687

688

689

690

691

692

693

694

695

696

697

698

699

700

701

702

703

704

705

706

707

708

709

710

711

712

713

714

715

716

717

718

719

720

721

722

723

724

725

726

727

728

729

730

731

732

733

734

735

736

737

738

739

740

741

742

743

744

745

746

747

748

749

750

751

752

753

754

755

756

757

758

759

760

761

762

763

764

765

766

767

768

769

770

771

772

773

774

775

776

777

778

779

780

781

782

783

784

785

786

787

788

789

790

791

792

793

794

795

796

797

798

799

800

801

802

803

804

805

806

807

808

809

810

811

812

813

814

815

816

817

818

819

820

821

822

823

824

825

826

827

828

829

830

831

832

833

834

835

836

837

838

839

840

841

842

843

844

845

846

847

848

849

850

851

852

853

854

855

856

857

858

859

860

861

862

863

864

865

866

867

868

869

870

871

872

873

874

875

876

877

878

879

880

881

882

883

884

885

886

887

888

889

890

891

892

893

894

895

896

897

898

899

900

901

902

903

904

905

906

907

908

909

910

911

912

913

914

915

916

917

918

919

920

921

922

923

924

925

926

927

928

929

930

931

932

933

934

935

936

937

938

939

940

941

942

943

944

945

946

947

948

949

950

951

952

953

954

955

956

957

958

959

960

961

962

963

964

965

966

967

968

969

970

971

972

973

974

975

976

977

978

979

980

981

982

983

984

985

986

987

988

989

990

991

992

993

994

995

996

997

998

999

1000

193 $\text{♩} = 122$

El. Guit.

El. B.

Vo.

Vo.

A.

Vlins.

A. Fl.

Rot. Org.

D. Set

Pno.

El. Guit.

Guit.

Synth.

Synth.

195 ♩ = 123

El. Guit. 8

El. B.

El. Guit. 8

Vo.

Vo.

A.

Vlins.

A. Fl.

Rot. Org.

D. Set

Pno.

El. Guit. 8

Guit. 8

Synth.

Synth.

197

♩ = 124

El. Guit.

El. B.

Vo.

Vo.

A.

Vlins.

A. Fl.

Rot. Org.

D. Set

Pno.

El. Guit.

Guit.

Synth.

Synth.

199

♩ = 126

El. Guit. 8

El. B.

El. Guit. 8

Vo.

Vo.

A.

Vlins.

A. Fl.

Rot. Org.

D. Set

Pno.

El. Guit. 8

Guit. 8

Synth.

Synth.

201

El. Guit.

El. B.

El. Guit.

Vo.

Vo.

A.

Vlms.

A. Fl.

Rot. Org.

D. Set

Pno.

El. Guit.

Guit.

Synth.

Synth.

Detailed description: This page of a musical score covers measures 201 to 204. The key signature has one sharp (F#) and the time signature is 4/4. The score includes parts for two electric guitars, an electric bass, two vocal lines, an alto saxophone, violin/muscle (Vlms.), alto flute (A. Fl.), a rotating organ (Rot. Org.), a drum set (D. Set), piano (Pno.), and two synthesizers. The electric guitars and electric bass play active melodic and harmonic lines. The vocal lines, alto saxophone, alto flute, and one synthesizer part are mostly silent, indicated by whole rests. The rotating organ plays a sustained chord. The drum set provides a rhythmic accompaniment with a mix of snare and bass drum patterns. The piano and the second electric guitar part have more complex, melodic lines. The second synthesizer part is also silent.

202

El. Guit.

El. B.

El. Guit.

Vo.

Vo.

A.

Vlms.

A. Fl.

Rot. Org.

D. Set

Pno.

El. Guit.

Guit.

Synth.

Synth.

5

5

203

El. Guit.

El. B.

Vo.

Vo.

A.

Vlins.

A. Fl.

Rot. Org.

D. Set

Pno.

El. Guit.

Guit.

Synth.

Synth.

5

5

Pdf downloaded from www.midicities.com

Pdf downloaded from www.midicities.com

206

El. Guit.

El. B.

Vo.

Vo.

A.

Vlins.

A. Fl.

Rot. Org.

D. Set

Pno.

El. Guit.

Guit.

Synth.

Synth.

5

5

207 $\text{♩} = 126$

El. Guit. $\text{♩} = 126$

El. B.

El. Guit.

Vo.

Vo.

A.

Vlins.

A. Fl.

Rot. Org.

D. Set

Pno.

El. Guit.

Guit.

Synth.

Synth.

208

El. Guit.

El. B.

El. Guit.

Vo.

Vo.

A.

Vlms.

A. Fl.

Rot. Org.

D. Set

Pno.

El. Guit.

Guit.

Synth.

Synth.

209

El. Guit.

El. B.

El. Guit.

Vo.

Vo.

A.

Vlns.

A. Fl.

Rot. Org.

D. Set

Pno.

El. Guit.

Guit.

Synth.

Synth.

210

El. Guit.

El. B.

Vo.

Vo.

A.

Vlns.

A. Fl.

Rot. Org.

D. Set

Pno.

El. Guit.

Guit.

Synth.

Synth.

Downloaded from www.midcities.com

211 $\text{♩} = 127$

El. Guit. $\text{♩} = 127$

El. B.

El. Guit.

Vo.

Vo.

A.

Vlns.

A. Fl.

Rot. Org.

D. Set

Pno.

El. Guit.

Guit.

Synth.

Synth.

Pdf downloaded from www.midicities.com

213

El. Guit. 8

El. B.

El. Guit. 8

Vo.

Vo.

A.

Vlns.

A. Fl.

Rot. Org.

D. Set

Pno.

El. Guit. 8

Guit. 8

Synth.

Synth.

Detailed description: This page contains musical notation for measures 213 and 214. The score is for a multi-instrument ensemble. Measures 213 and 214 are marked with a '213' at the beginning of the first staff. The instruments and their parts are: El. Guit. (Electric Guitar) in 4/4 time, playing a melodic line with a capo on the 8th fret; El. B. (Electric Bass) in 4/4 time, playing a bass line; El. Guit. (Electric Guitar) in 4/4 time, playing a melodic line with a capo on the 8th fret; Vo. (Vocal) in 4/4 time, with a whole rest; Vo. (Vocal) in 4/4 time, with a whole rest; A. (Alto) in 4/4 time, with a whole rest; Vlns. (Violins) in 4/4 time, with a whole rest; A. Fl. (Alto Flute) in 4/4 time, with a whole rest; Rot. Org. (Rotary Organ) in 4/4 time, playing a sustained chord; D. Set (Drum Set) in 4/4 time, playing a rhythmic pattern; Pno. (Piano) in 4/4 time, playing a melodic line; El. Guit. (Electric Guitar) in 4/4 time, playing a melodic line with a capo on the 8th fret, featuring a 5-measure phrase; Guit. (Guitar) in 4/4 time, playing a melodic line with a capo on the 8th fret; Synth. (Synthesizer) in 4/4 time, with a whole rest; Synth. (Synthesizer) in 4/4 time, with a whole rest.

214

El. Guit.

El. B.

El. Guit.

Vo.

Vo.

A.

Vlns.

A. Fl.

Rot. Org.

D. Set

Pno.

El. Guit.

Guit.

Synth.

Synth.

Detailed description: This page contains a musical score for measures 214 and 215. The score is written for a variety of instruments, including two electric guitars, an electric bass, two vocal parts, an alto saxophone, violins, an alto flute, a rotary organ, a double set, piano, and two synthesizers. Measures 214 and 215 are indicated at the top. The electric guitars and electric bass play a melodic line with eighth and sixteenth notes, often beamed together. The vocal parts are mostly silent, indicated by a horizontal line. The alto flute and piano have rests. The violin part has a melodic line starting in measure 214. The rotary organ plays a sustained chord. The double set plays a rhythmic pattern of eighth notes. The piano has a melodic line starting in measure 214. The electric guitar part in measure 215 has a '5' under a bracket, indicating a five-measure rest. The guitar part in measure 215 has a '5' under a bracket, indicating a five-measure rest. The synthesizer parts are mostly silent, indicated by a horizontal line.

215

El. Guit.

El. B.

Vo.

Vo.

A.

Vlns.

A. Fl.

Rot. Org.

D. Set

Pno.

El. Guit.

Guit.

Synth.

Synth.

Downloaded from www.midcities.com

216

El. Guit.

El. B.

El. Guit.

Vo.

Vo.

A.

Vlins.

A. Fl.

Rot. Org.

D. Set

Pno.

El. Guit.

Guit.

Synth.

Synth.

8

3

3

8

217 $\text{♩} = 130$

El. Guit.

El. B.

El. Guit.

Vo.

Vo.

A.

Vlins.

A. Fl.

Rot. Org.

D. Set

Pno.

El. Guit.

Guit.

Synth.

Synth.

8

8

8

3

5

5

8

8

218

El. Guit.

El. B.

El. Guit.

Vo.

Vo.

A.

Vlns.

A. Fl.

Rot. Org.

D. Set

Pno.

El. Guit.

Guit.

Synth.

Synth.

Downloaded from www.midcities.com

219

El. Guit.

El. B.

El. Guit.

Vo.

Vo.

A.

Vlns.

A. Fl.

Rot. Org.

D. Set

Pno.

El. Guit.

Guit.

Synth.

Synth.

220

El. Guit.

El. B.

Vo.

A.

Vlns.

A. Fl.

Rot. Org.

D. Set

Pno.

El. Guit.

Guit.

Synth.

Synth.

Downloaded from www.midcities.com

221

El. Guit.

El. B.

Vo.

Vo.

A.

Vlns.

A. Fl.

Rot. Org.

D. Set

Pno.

El. Guit.

Guit.

Synth.

Synth.

Downloaded from www.midcities.com

222

El. Guit.

El. B.

El. Guit.

Vo.

Vo.

A.

Vlns.

A. Fl.

Rot. Org.

D. Set

Pno.

El. Guit.

Guit.

Synth.

Synth.

The musical score for page 164, measures 222-225, is as follows:

- Measure 222:** El. Guit. (treble clef, key of D major) plays eighth notes: D4, E4, F#4, G4, A4, B4, C5, D5. El. B. (bass clef) plays quarter notes: D2, G2, B1, D2. El. Guit. (treble clef, key of D major) plays eighth notes: D4, E4, F#4, G4, A4, B4, C5, D5. Vo. (treble clef) has a whole rest. Vo. (treble clef) has a whole note: D4. A. (treble clef) has a whole note: D4. Vlns. (treble clef) has a whole rest. A. Fl. (treble clef) has a whole rest. Rot. Org. (treble clef) has a whole rest. D. Set (drum staff) has a triplet of eighth notes: D4, E4, F#4, followed by a quarter rest. Pno. (bass clef) has a whole rest. El. Guit. (treble clef, key of D major) has a triplet of eighth notes: D4, E4, F#4, followed by a quarter rest. Guit. (treble clef, key of D major) has a whole rest. Synth. (bass clef) has a whole note: D2. Synth. (bass clef) has a whole note: D2.
- Measure 223:** El. Guit. (treble clef, key of D major) plays eighth notes: D4, E4, F#4, G4, A4, B4, C5, D5. El. B. (bass clef) plays quarter notes: D2, G2, B1, D2. El. Guit. (treble clef, key of D major) plays eighth notes: D4, E4, F#4, G4, A4, B4, C5, D5. Vo. (treble clef) has a whole rest. Vo. (treble clef) has a whole note: D4. A. (treble clef) has a whole note: D4. Vlns. (treble clef) has a whole rest. A. Fl. (treble clef) has a whole rest. Rot. Org. (treble clef) has a whole rest. D. Set (drum staff) has a triplet of eighth notes: D4, E4, F#4, followed by a quarter rest. Pno. (bass clef) has a whole rest. El. Guit. (treble clef, key of D major) has a triplet of eighth notes: D4, E4, F#4, followed by a quarter rest. Guit. (treble clef, key of D major) has a whole rest. Synth. (bass clef) has a whole note: D2. Synth. (bass clef) has a whole note: D2.
- Measure 224:** El. Guit. (treble clef, key of D major) plays eighth notes: D4, E4, F#4, G4, A4, B4, C5, D5. El. B. (bass clef) plays quarter notes: D2, G2, B1, D2. El. Guit. (treble clef, key of D major) plays eighth notes: D4, E4, F#4, G4, A4, B4, C5, D5. Vo. (treble clef) has a whole rest. Vo. (treble clef) has a whole note: D4. A. (treble clef) has a whole note: D4. Vlns. (treble clef) has a whole rest. A. Fl. (treble clef) has a whole rest. Rot. Org. (treble clef) has a whole rest. D. Set (drum staff) has a triplet of eighth notes: D4, E4, F#4, followed by a quarter rest. Pno. (bass clef) has a whole rest. El. Guit. (treble clef, key of D major) has a triplet of eighth notes: D4, E4, F#4, followed by a quarter rest. Guit. (treble clef, key of D major) has a whole rest. Synth. (bass clef) has a whole note: D2. Synth. (bass clef) has a whole note: D2.
- Measure 225:** El. Guit. (treble clef, key of D major) plays eighth notes: D4, E4, F#4, G4, A4, B4, C5, D5. El. B. (bass clef) plays quarter notes: D2, G2, B1, D2. El. Guit. (treble clef, key of D major) plays eighth notes: D4, E4, F#4, G4, A4, B4, C5, D5. Vo. (treble clef) has a whole rest. Vo. (treble clef) has a whole note: D4. A. (treble clef) has a whole note: D4. Vlns. (treble clef) has a whole rest. A. Fl. (treble clef) has a whole rest. Rot. Org. (treble clef) has a whole rest. D. Set (drum staff) has a triplet of eighth notes: D4, E4, F#4, followed by a quarter rest. Pno. (bass clef) has a whole rest. El. Guit. (treble clef, key of D major) has a triplet of eighth notes: D4, E4, F#4, followed by a quarter rest. Guit. (treble clef, key of D major) has a whole rest. Synth. (bass clef) has a whole note: D2. Synth. (bass clef) has a whole note: D2.

223

El. Guit.

El. B.

Vo.

Vo.

A.

Vlins.

A. Fl.

Rot. Org.

D. Set

Pno.

El. Guit.

Guit.

Synth.

Synth.

3

5

5

3

3

3

224

El. Guit.

El. B.

El. Guit.

Vo.

Vo.

A.

Vlins.

A. Fl.

Rot. Org.

D. Set

Pno.

El. Guit.

Guit.

Synth.

Synth.

225

Pdf downloaded from www.midicities.com

226

El. Guit.

El. B.

Vo.

Vo.

A.

Vlns.

A. Fl.

Rot. Org.

D. Set

Pno.

El. Guit.

Guit.

Synth.

Synth.

Downloaded from www.midcities.com

227 $\text{♩} = 129$

El. Guit. 

El. B. 

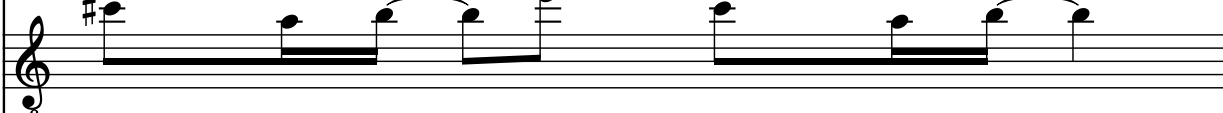
El. Guit. 

Vo. 

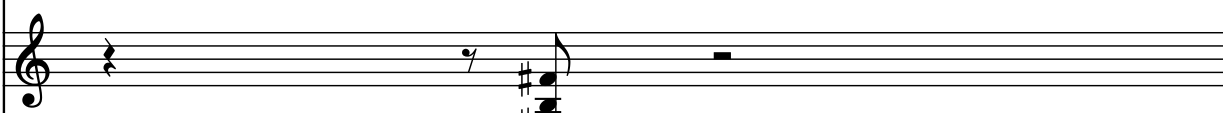
Vo. 

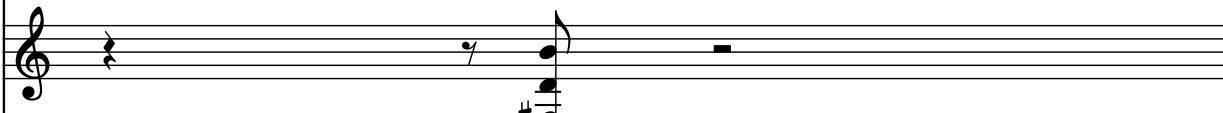
A. 

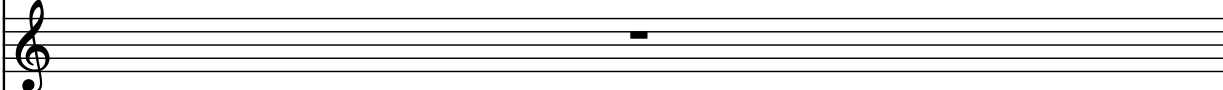
Vlns. 

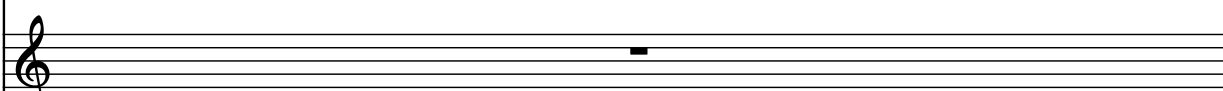
A. Fl. 

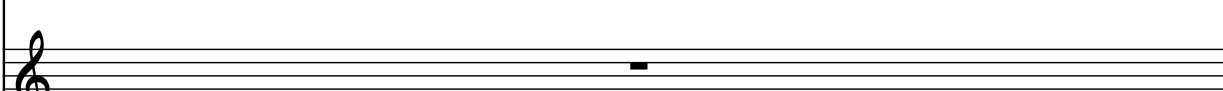
Rot. Org. 

D. Set 

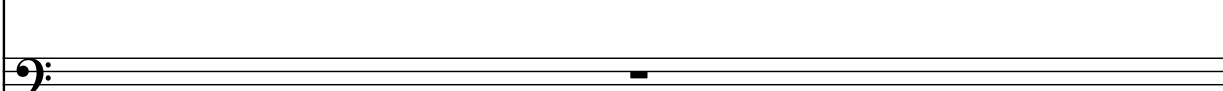
Pno. 

El. Guit. 

Guit. 

Synth. 

Synth. 

228

El. Guit.

El. B.

Vo.

Vo.

A.

Vlns.

A. Fl.

Rot. Org.

D. Set

Pno.

El. Guit.

Guit.

Synth.

Synth.

Downloaded from www.midcities.com

229 $\text{♩} = 130$

El. Guit. $\text{♩} = 130$

El. B.

El. Guit.

Vo.

Vo.

A.

Vlins.

A. Fl.

Rot. Org.

D. Set

Pno.

El. Guit.

Guit.

Synth.

Synth.

229 $\text{♩} = 130$

El. Guit. $\text{♩} = 130$

El. B.

El. Guit.

Vo.

Vo.

A.

Vlins.

A. Fl.

Rot. Org.

D. Set

Pno.

El. Guit.

Guit.

Synth.

Synth.

230

El. Guit.

El. B.

El. Guit.

Vo.

Vo.

A.

Vlins.

A. Fl.

Rot. Org.

D. Set

Pno.

El. Guit.

Guit.

Synth.

Synth.

Measure 230: El. Guit. (treble clef, F# key) plays a melodic line with eighth notes and a slur. El. B. (bass clef) plays a steady eighth-note bass line. El. Guit. (treble clef, F# key) plays a melodic line with eighth notes and a slur. Vo. (treble clef) has a whole rest. Vo. (treble clef) has a whole rest. A. (treble clef) has a whole rest. Vlins. (treble clef) has a whole rest. A. Fl. (treble clef) has a whole rest. Rot. Org. (treble clef) has a whole rest. D. Set (drum clef) has a whole rest. Pno. (bass clef) has a whole rest. El. Guit. (treble clef, F# key) has a triplet of eighth notes. Guit. (treble clef, F# key) has a whole rest. Synth. (bass clef) plays a steady eighth-note bass line. Synth. (bass clef) has a whole rest.

Measure 231: El. Guit. (treble clef, F# key) continues the melodic line. El. B. (bass clef) continues the steady eighth-note bass line. El. Guit. (treble clef, F# key) continues the melodic line. Vo. (treble clef) has a whole rest. Vo. (treble clef) has a whole rest. A. (treble clef) has a whole rest. Vlins. (treble clef) has a whole rest. A. Fl. (treble clef) has a whole rest. Rot. Org. (treble clef) has a whole rest. D. Set (drum clef) has a whole rest. Pno. (bass clef) has a whole rest. El. Guit. (treble clef, F# key) has a triplet of eighth notes. Guit. (treble clef, F# key) has a whole rest. Synth. (bass clef) continues the steady eighth-note bass line. Synth. (bass clef) has a whole rest.

Measure 232: El. Guit. (treble clef, F# key) continues the melodic line. El. B. (bass clef) continues the steady eighth-note bass line. El. Guit. (treble clef, F# key) continues the melodic line. Vo. (treble clef) has a whole rest. Vo. (treble clef) has a whole rest. A. (treble clef) has a whole rest. Vlins. (treble clef) has a whole rest. A. Fl. (treble clef) has a whole rest. Rot. Org. (treble clef) has a whole rest. D. Set (drum clef) has a whole rest. Pno. (bass clef) has a whole rest. El. Guit. (treble clef, F# key) has a triplet of eighth notes. Guit. (treble clef, F# key) has a whole rest. Synth. (bass clef) continues the steady eighth-note bass line. Synth. (bass clef) has a whole rest.

Measure 233: El. Guit. (treble clef, F# key) continues the melodic line. El. B. (bass clef) continues the steady eighth-note bass line. El. Guit. (treble clef, F# key) continues the melodic line. Vo. (treble clef) has a whole rest. Vo. (treble clef) has a whole rest. A. (treble clef) has a whole rest. Vlins. (treble clef) has a whole rest. A. Fl. (treble clef) has a whole rest. Rot. Org. (treble clef) has a whole rest. D. Set (drum clef) has a whole rest. Pno. (bass clef) has a whole rest. El. Guit. (treble clef, F# key) has a triplet of eighth notes. Guit. (treble clef, F# key) has a whole rest. Synth. (bass clef) continues the steady eighth-note bass line. Synth. (bass clef) has a whole rest.

231

El. Guit.

El. B.

El. Guit.

Vo.

Vo.

A.

Vlns.

A. Fl.

Rot. Org.

D. Set

Pno.

El. Guit.

Guit.

Synth.

Synth.

The musical score for page 173, measures 231-234, is as follows:

- Measure 231:** El. Guit. (treble clef, key of D major) plays eighth notes: D4, E4, F#4, G4, A4, B4, C5, D5. El. B. (bass clef) plays quarter notes: D2, E2, F#2, G2, A2, B2, C3, D3. El. Guit. (treble clef, key of D major) plays eighth notes: D4, E4, F#4, G4, A4, B4, C5, D5. Vo. (treble clef) is silent. Vo. (treble clef) plays a half note: D4. A. (treble clef) plays a half note: D4. Vlns. (treble clef) is silent. A. Fl. (treble clef) is silent. Rot. Org. (treble clef) is silent. D. Set (drum) plays a triplet of eighth notes: D4, E4, F#4. Pno. (bass clef) is silent. El. Guit. (treble clef, key of D major) plays eighth notes: D4, E4, F#4, G4, A4, B4, C5, D5. Guit. (treble clef, key of D major) is silent. Synth. (bass clef) plays quarter notes: D2, E2, F#2, G2, A2, B2, C3, D3. Synth. (bass clef) plays quarter notes: D2, E2, F#2, G2, A2, B2, C3, D3.
- Measure 232:** El. Guit. (treble clef, key of D major) plays eighth notes: D4, E4, F#4, G4, A4, B4, C5, D5. El. B. (bass clef) plays quarter notes: D2, E2, F#2, G2, A2, B2, C3, D3. El. Guit. (treble clef, key of D major) plays eighth notes: D4, E4, F#4, G4, A4, B4, C5, D5. Vo. (treble clef) is silent. Vo. (treble clef) plays a half note: D4. A. (treble clef) plays a half note: D4. Vlns. (treble clef) is silent. A. Fl. (treble clef) is silent. Rot. Org. (treble clef) is silent. D. Set (drum) plays a triplet of eighth notes: D4, E4, F#4. Pno. (bass clef) is silent. El. Guit. (treble clef, key of D major) plays eighth notes: D4, E4, F#4, G4, A4, B4, C5, D5. Guit. (treble clef, key of D major) is silent. Synth. (bass clef) plays quarter notes: D2, E2, F#2, G2, A2, B2, C3, D3. Synth. (bass clef) plays quarter notes: D2, E2, F#2, G2, A2, B2, C3, D3.
- Measure 233:** El. Guit. (treble clef, key of D major) plays eighth notes: D4, E4, F#4, G4, A4, B4, C5, D5. El. B. (bass clef) plays quarter notes: D2, E2, F#2, G2, A2, B2, C3, D3. El. Guit. (treble clef, key of D major) plays eighth notes: D4, E4, F#4, G4, A4, B4, C5, D5. Vo. (treble clef) is silent. Vo. (treble clef) plays a half note: D4. A. (treble clef) plays a half note: D4. Vlns. (treble clef) is silent. A. Fl. (treble clef) is silent. Rot. Org. (treble clef) is silent. D. Set (drum) plays a triplet of eighth notes: D4, E4, F#4. Pno. (bass clef) is silent. El. Guit. (treble clef, key of D major) plays eighth notes: D4, E4, F#4, G4, A4, B4, C5, D5. Guit. (treble clef, key of D major) is silent. Synth. (bass clef) plays quarter notes: D2, E2, F#2, G2, A2, B2, C3, D3. Synth. (bass clef) plays quarter notes: D2, E2, F#2, G2, A2, B2, C3, D3.
- Measure 234:** El. Guit. (treble clef, key of D major) plays eighth notes: D4, E4, F#4, G4, A4, B4, C5, D5. El. B. (bass clef) plays quarter notes: D2, E2, F#2, G2, A2, B2, C3, D3. El. Guit. (treble clef, key of D major) plays eighth notes: D4, E4, F#4, G4, A4, B4, C5, D5. Vo. (treble clef) is silent. Vo. (treble clef) plays a half note: D4. A. (treble clef) plays a half note: D4. Vlns. (treble clef) is silent. A. Fl. (treble clef) is silent. Rot. Org. (treble clef) is silent. D. Set (drum) plays a triplet of eighth notes: D4, E4, F#4. Pno. (bass clef) is silent. El. Guit. (treble clef, key of D major) plays eighth notes: D4, E4, F#4, G4, A4, B4, C5, D5. Guit. (treble clef, key of D major) is silent. Synth. (bass clef) plays quarter notes: D2, E2, F#2, G2, A2, B2, C3, D3. Synth. (bass clef) plays quarter notes: D2, E2, F#2, G2, A2, B2, C3, D3.

Pdf downloaded from www.midicities.com

233

El. Guit. 8

El. B.

El. Guit. 8

Vo.

Vo.

A.

Vlins.

A. Fl.

Rot. Org.

D. Set

Pno.

El. Guit. 8

Guit. 8

Synth.

Synth.

5

5

5

3

3

3

3

3

3

3

3

234 ♩ = 129

El. Guit.

El. B.

El. Guit.

Vo.

Vo.

A.

Vlms.

A. Fl.

Rot. Org.

D. Set

Pno.

El. Guit.

Guit.

Synth.

Synth.

235 $\text{♩} = 130$

El. Guit.

El. B.

El. Guit.

Vo.

Vo.

A.

Vlms.

A. Fl.

Rot. Org.

D. Set

Pno.

El. Guit.

Guit.

Synth.

Synth.

236 $\text{♩} = 131$ $\text{♩} = 132$

El. Guit. $\text{♩} = 131$

El. B.

El. Guit.

Vo.

Vo.

A.

Vlms.

A. Fl.

Rot. Org.

D. Set

Pno.

El. Guit.

Guit.

Synth.

Synth.

236 $\text{♩} = 131$ $\text{♩} = 132$

El. Guit. $\text{♩} = 131$

El. B.

El. Guit.

Vo.

Vo.

A.

Vlms.

A. Fl.

Rot. Org.

D. Set

Pno.

El. Guit.

Guit.

Synth.

Synth.

Pdf downloaded from www.midicity.com

239

♩ = 131

El. Guit.



El. B.



El. Guit.

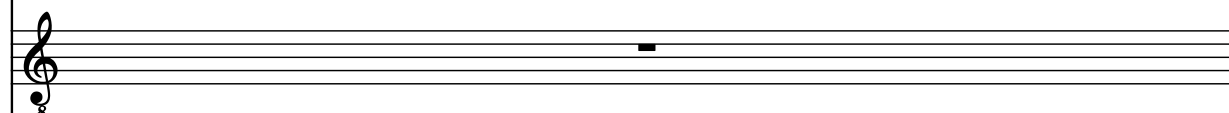

Vo.

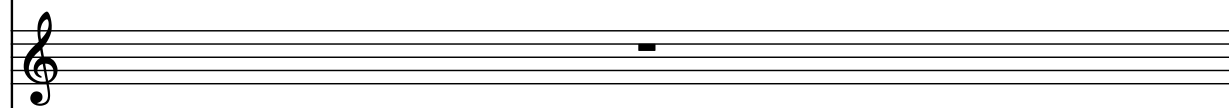

Vo.

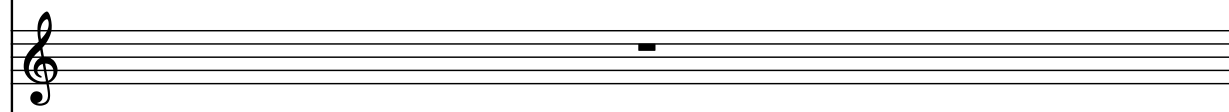

A.

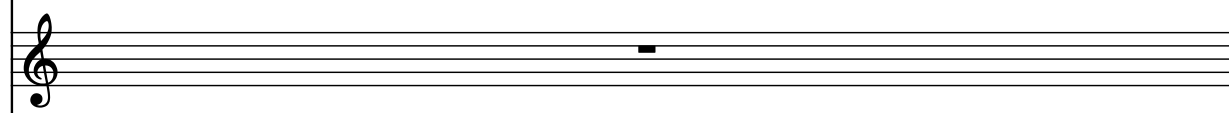

Vlns.



A. Fl.

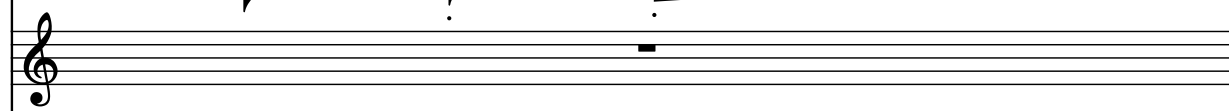

Rot. Org.



D. Set

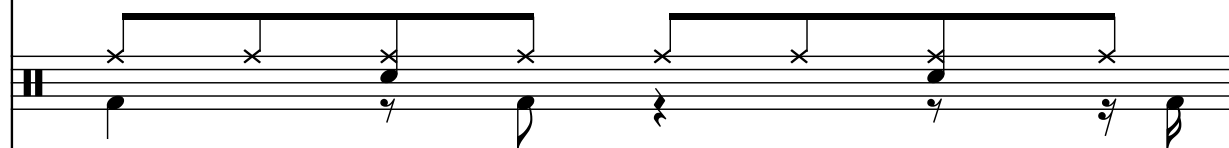

Pno.

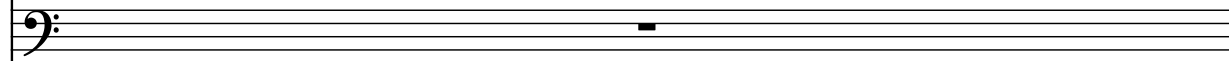

El. Guit.



Guit.

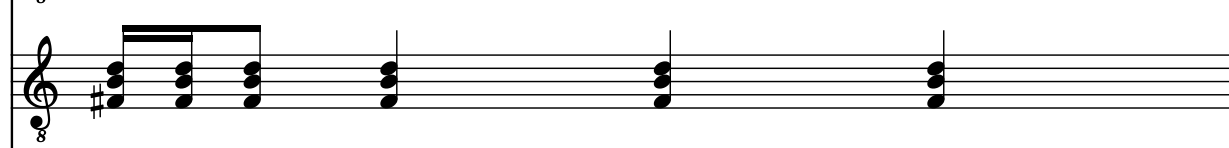

Synth.



Synth.



240

El. Guit.

El. B.

El. Guit.

Vo.

Vo.

A.

Vlms.

A. Fl.

Rot. Org.

D. Set

Pno.

El. Guit.

Guit.

Synth.

Synth.

24
Pdf downloaded from www.midcities.com

Pdf downloaded from www.midicities.com

244

El. Guit.

El. B.

Vo.

Vo.

A.

Vlns.

A. Fl.

Rot. Org.

D. Set

Pno.

El. Guit.

Guit.

Synth.

Synth.

Downloaded from www.midcities.com

246

El. Guit.

El. B.

El. Guit.

Vo.

Vo.

A.

Vlms.

A. Fl.

Rot. Org.

D. Set

Pno.

El. Guit.

Guit.

Synth.

Synth.

247

El. Guit.

El. B.

El. Guit.

Vo.

Vo.

A.

Vlns.

A. Fl.

Rot. Org.

D. Set

Pno.

El. Guit.

Guit.

Synth.

Synth.

The musical score for page 186, measures 247-250, is as follows:

- Measure 247:** El. Guit. (treble clef, 8th notes), El. B. (bass clef, 8th notes), Vlns. (treble clef, 8th notes), Rot. Org. (treble clef, 8th notes), D. Set (drum notation), Pno. (bass clef, 8th notes), El. Guit. (treble clef, 8th notes), Guit. (treble clef, 8th notes), Synth. (treble clef, 8th notes).
- Measure 248:** El. Guit. (treble clef, 8th notes), El. B. (bass clef, 8th notes), Vlns. (treble clef, 8th notes), Rot. Org. (treble clef, 8th notes), D. Set (drum notation), Pno. (bass clef, 8th notes), El. Guit. (treble clef, 8th notes), Guit. (treble clef, 8th notes), Synth. (treble clef, 8th notes).
- Measure 249:** El. Guit. (treble clef, 8th notes), El. B. (bass clef, 8th notes), Vlns. (treble clef, 8th notes), Rot. Org. (treble clef, 8th notes), D. Set (drum notation), Pno. (bass clef, 8th notes), El. Guit. (treble clef, 8th notes), Guit. (treble clef, 8th notes), Synth. (treble clef, 8th notes).
- Measure 250:** El. Guit. (treble clef, 8th notes), El. B. (bass clef, 8th notes), Vlns. (treble clef, 8th notes), Rot. Org. (treble clef, 8th notes), D. Set (drum notation), Pno. (bass clef, 8th notes), El. Guit. (treble clef, 8th notes), Guit. (treble clef, 8th notes), Synth. (treble clef, 8th notes).

Pdf downloaded from www.midicities.com

250

El. Guit. 8

El. B.

El. Guit. 8

Vo.

Vo.

A.

Vlins.

A. Fl.

Rot. Org.

D. Set

Pno.

El. Guit. 8

Guit. 8

Synth.

Synth.

250

251

252

253

251

El. Guit.

El. B.

Vo.

Vo.

A.

Vlins.

A. Fl.

Rot. Org.

D. Set

Pno.

El. Guit.

Guit.

Synth.

Synth.

252

El. Guit.

El. B.

Vo.

Vo.

A.

Vlns.

A. Fl.

Rot. Org.

D. Set

Pno.

El. Guit.

Guit.

Synth.

Synth.

Pdf downloaded from www.midicities.com

255

El. Guit.

El. B.

El. Guit.

Vo.

Vo.

A.

Vlns.

A. Fl.

Rot. Org.

D. Set

Pno.

El. Guit.

Guit.

Synth.

Synth.

The musical score for page 192, measures 255-258, is as follows:

- Measure 255:** El. Guit. (treble clef, 8th fret) plays a quarter note G4. El. B. (bass clef) plays a quarter note G2. Vlns. (treble clef) play a quarter note G4. Rot. Org. (treble clef) plays a quarter note G4. D. Set (drum staff) plays a quarter note G2. El. Guit. (treble clef, 8th fret) plays a quarter note G4. Guit. (treble clef, 8th fret) plays a quarter note G4. Synth. (treble clef) plays a quarter note G4. Synth. (treble clef) plays a quarter note G4.
- Measure 256:** El. Guit. (treble clef, 8th fret) plays a quarter note A4. El. B. (bass clef) plays a quarter note A2. Vlns. (treble clef) play a quarter note A4. Rot. Org. (treble clef) plays a quarter note A4. D. Set (drum staff) plays a quarter note A2. El. Guit. (treble clef, 8th fret) plays a quarter note A4. Guit. (treble clef, 8th fret) plays a quarter note A4. Synth. (treble clef) plays a quarter note A4. Synth. (treble clef) plays a quarter note A4.
- Measure 257:** El. Guit. (treble clef, 8th fret) plays a quarter note B4. El. B. (bass clef) plays a quarter note B2. Vlns. (treble clef) play a quarter note B4. Rot. Org. (treble clef) plays a quarter note B4. D. Set (drum staff) plays a quarter note B2. El. Guit. (treble clef, 8th fret) plays a quarter note B4. Guit. (treble clef, 8th fret) plays a quarter note B4. Synth. (treble clef) plays a quarter note B4. Synth. (treble clef) plays a quarter note B4.
- Measure 258:** El. Guit. (treble clef, 8th fret) plays a quarter note C5. El. B. (bass clef) plays a quarter note C2. Vlns. (treble clef) play a quarter note C5. Rot. Org. (treble clef) plays a quarter note C5. D. Set (drum staff) plays a quarter note C2. El. Guit. (treble clef, 8th fret) plays a quarter note C5. Guit. (treble clef, 8th fret) plays a quarter note C5. Synth. (treble clef) plays a quarter note C5. Synth. (treble clef) plays a quarter note C5.

256

El. Guit.

El. B.

El. Guit.

Vo.

Vo.

A.

Vlms.

A. Fl.

Rot. Org.

D. Set

Pno.

El. Guit.

Guit.

Synth.

Synth.

258

El. Guit.

El. B.

Vo.

Vo.

A.

Vlins.

A. Fl.

Rot. Org.

D. Set

Pno.

El. Guit.

Guit.

Synth.

Synth.

259

El. Guit.

El. B.

Vo.

Vo.

A.

Vlins.

A. Fl.

Rot. Org.

D. Set

Pno.

El. Guit.

Guit.

Synth.

Synth.

260

El. Guit.

El. B.

Vo.

Vo.

A.

Vlns.

A. Fl.

Rot. Org.

D. Set

Pno.

El. Guit.

Guit.

Synth.

Synth.

Downloaded from www.midcities.com

262

El. Guit.

El. B.

El. Guit.

Vo.

Vo.

A.

Vlns.

A. Fl.

Rot. Org.

D. Set

Pno.

El. Guit.

Guit.

Synth.

Synth.

263

El. Guit.

El. B.

Vo.

Vo.

A.

Vlins.

A. Fl.

Rot. Org.

D. Set

Pno.

El. Guit.

Guit.

Synth.

Synth.

Pdf downloaded from www.midcities.com

266

El. Guit.

El. B.

El. Guit.

Vo.

Vo.

A.

Vlins.

A. Fl.

Rot. Org.

D. Set

Pno.

El. Guit.

Guit.

Synth.

Synth.

267

El. Guit.

El. B.

El. Guit.

Vo.

Vo.

A.

Vlns.

A. Fl.

Rot. Org.

D. Set

Pno.

El. Guit.

Guit.

Synth.

Synth.

The musical score for page 201, measures 267-270, is presented below. The score is written for a variety of instruments, including Electric Guitar, Electric Bass, two Vocals, Alto Saxophone, Violins, Alto Flute, Rotarion Organ, Drums, Piano, and two Synthesizers. The notation includes various musical symbols such as notes, rests, and accidentals.

Measure 267: The Electric Guitar and Electric Bass parts begin with eighth notes. The Violins part has a whole rest. The Rotarion Organ part has a whole note chord. The Drums part has a pattern of eighth notes and rests. The Piano part has a whole rest. The Electric Guitar part has a whole note chord. The Guit. part has a whole note chord. The Synth. part has a whole rest. The Synth. part has a whole rest.

Measure 268: The Electric Guitar and Electric Bass parts continue with eighth notes. The Violins part has a whole rest. The Rotarion Organ part has a whole note chord. The Drums part has a pattern of eighth notes and rests. The Piano part has a whole rest. The Electric Guitar part has a whole note chord. The Guit. part has a whole note chord. The Synth. part has a whole rest. The Synth. part has a whole rest.

Measure 269: The Electric Guitar and Electric Bass parts continue with eighth notes. The Violins part has a whole rest. The Rotarion Organ part has a whole note chord. The Drums part has a pattern of eighth notes and rests. The Piano part has a whole rest. The Electric Guitar part has a whole note chord. The Guit. part has a whole note chord. The Synth. part has a whole rest. The Synth. part has a whole rest.

Measure 270: The Electric Guitar and Electric Bass parts continue with eighth notes. The Violins part has a whole rest. The Rotarion Organ part has a whole note chord. The Drums part has a pattern of eighth notes and rests. The Piano part has a whole rest. The Electric Guitar part has a whole note chord. The Guit. part has a whole note chord. The Synth. part has a whole rest. The Synth. part has a whole rest.

268

El. Guit.

El. B.

Vo.

Vo.

A.

Vlns.

A. Fl.

Rot. Org.

D. Set

Pno.

El. Guit.

Guit.

Synth.

Synth.

Downloaded from www.midcities.com

270

El. Guit.

El. B.

El. Guit.

Vo.

Vo.

A.

Vlins.

A. Fl.

Rot. Org.

D. Set

Pno.

El. Guit.

Guit.

Synth.

Synth.

271

El. Guit.

El. B.

El. Guit.

Vo.

Vo.

A.

Vlns.

A. Fl.

Rot. Org.

D. Set

Pno.

El. Guit.

Guit.

Synth.

Synth.

The musical score for page 204, measures 271-274, features a variety of instruments and vocal parts. The Electric Guitar (El. Guit.) and Electric Bass (El. B.) are prominent in the first system. The second system includes two Vocals (Vo.), an Alto Saxophone (A.), Violins (Vlns.), and an Alto Flute (A. Fl.). The third system features a Rotarion Organ (Rot. Org.), Drum Set (D. Set), and Piano (Pno.). The fourth system includes two Electric Guitars (El. Guit.), a Guitar (Guit.), a Synthesizer (Synth.), and another Synthesizer (Synth.). The score is written in standard musical notation with various time signatures and key signatures.

Pdf downloaded from www.midicities.com

274

El. Guit.

El. B.

El. Guit.

Vo.

Vo.

A.

Vlins.

A. Fl.

Rot. Org.

D. Set

Pno.

El. Guit.

Guit.

Synth.

Synth.

275

El. Guit. 8 3

El. B.

El. Guit. 8

Vo.

Vo.

A.

Vlins.

A. Fl.

Rot. Org.

D. Set

Pno.

El. Guit. 8

Guit. 8

Synth.

Synth.

276

El. Guit.

El. B.

El. Guit.

Vo.

Vo.

A.

Vlms.

A. Fl.

Rot. Org.

D. Set

Pno.

El. Guit.

Guit.

Synth.

Synth.

278

El. Guit. 8

El. B.

El. Guit. 8

Vo.

Vo.

A.

Vlns.

A. Fl.

Rot. Org.

D. Set

Pno.

El. Guit. 8

Guit. 8

Synth.

Synth.

Detailed description: This page contains a musical score for measures 278 and 279. The score is written for 14 instruments: two Electric Guitars (El. Guit.), Electric Bass (El. B.), two Vocals (Vo.), Alto (A.), Violins (Vlns.), Alto Flute (A. Fl.), Rotarion Organ (Rot. Org.), Drums (D. Set), Piano (Pno.), and three Synthesizers (Synth.). The key signature has one sharp (F#) and the time signature is 4/4. Measures 278 and 279 are indicated by a double bar line. The Electric Guitars and Electric Bass play active parts in measure 278, while the other instruments are mostly silent or have sustained notes. The Electric Guitars and Electric Bass play active parts in measure 279, while the other instruments are mostly silent or have sustained notes.