

♩ = 131

Fretless Electric Bass

Bass Guitar

Electric Guitar

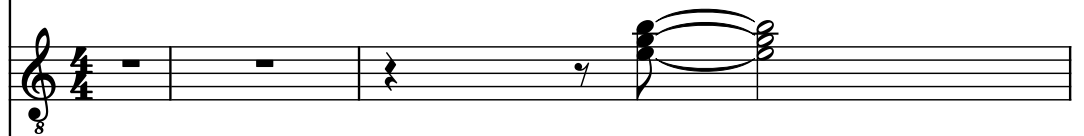

Brass Synthesizer

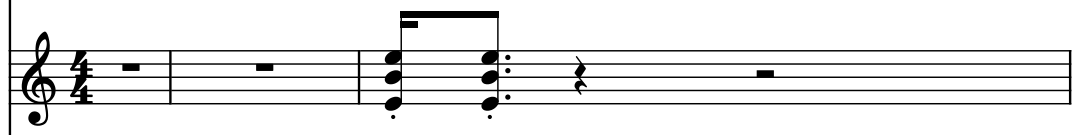

String Synthesizer

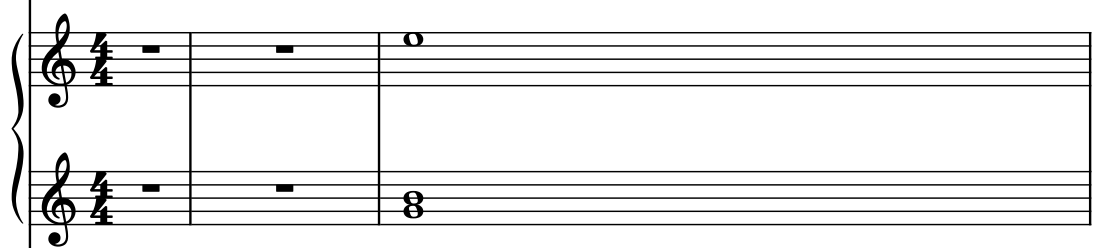

Saw Synthesizer

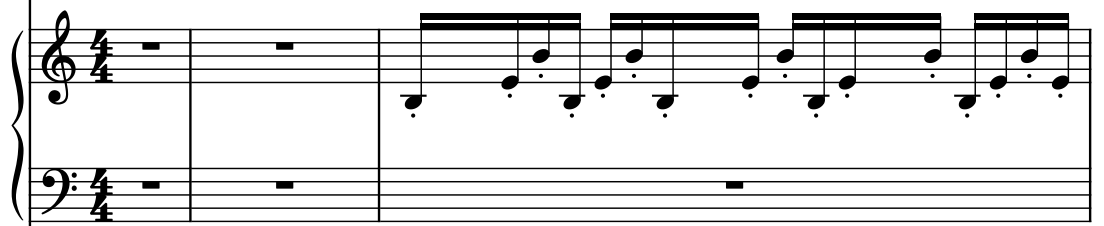

Alto Saxophone

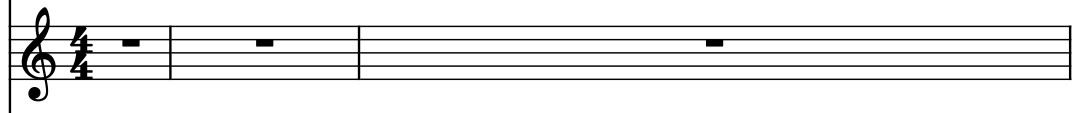

Concert Snare Drum

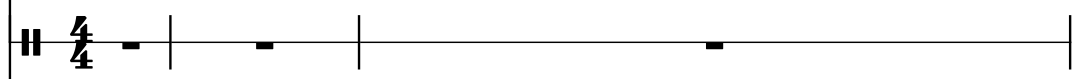

Electric Guitar

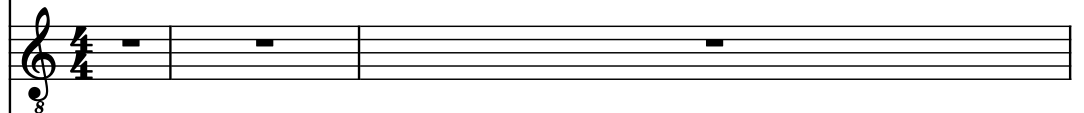

Electric Guitar

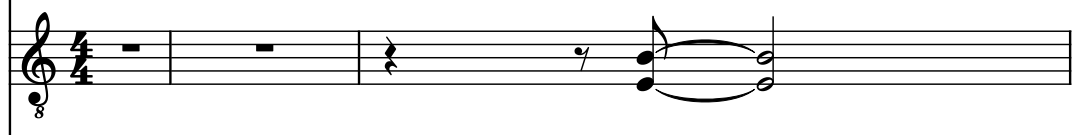

Drumset

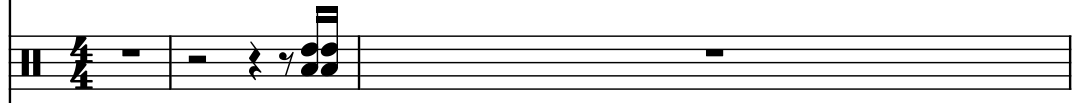

Drumset

Stamp

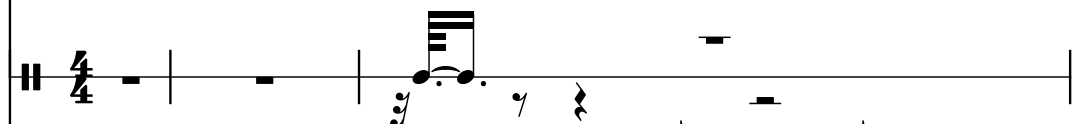

Hi-hat

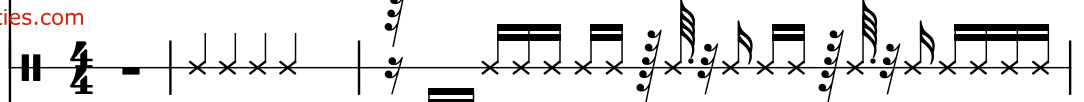

El. Guit.

Synth.

Synth.

Synth.

A. Sax.

Con. Sn.

El. Guit.

El. Guit.

### D. Set

## II

### D. Set

Sta.

Hi-hat

www.mificities.com

5

Frtrl. El. B.

B. Guit.

El. Guit.

Synth.

Synth.

Synth.

A. Sax.

Con. Sn.

El. Guit.

El. Guit.

D. Set

D. Set

Sta.

Hi-hat

Frtrl. El. B.

B. Guit.

El. Guit.

Synth.

Synth.

Synth.

A. Sax.

Con. Sn.

El. Guit.

El. Guit.

D. Set

D. Set

Sta.

Hi-hat

6

Frtl. El. B.

B. Guit.

El. Guit.

Synth.

Synth.

Synth.

A. Sax.

Con. Sn.

El. Guit.

El. Guit.

D. Set

D. Set

Sta.

Hi-hat

6

Frtl. El. B.

B. Guit.

El. Guit.

Synth.

Synth.

Synth.

A. Sax.

Con. Sn.

El. Guit.

El. Guit.

D. Set

D. Set

Sta.

Hi-hat

7

Frtl. El. B.

B. Guit.

El. Guit.

Synth.

Synth.

Synth.

A. Sax.

Con. Sn.

El. Guit.

El. Guit.

D. Set

D. Set

Sta.

Hi-hat

7

8

Frtl. El. B.

B. Guit.

El. Guit.

Synth.

Synth.

Synth.

A. Sax.

Con. Sn.

El. Guit.

El. Guit.

D. Set

D. Set

Sta.

Hi-hat

Downloaded from [www.midi-cities.com](http://www.midi-cities.com)

9

Frtrl. El. B.

B. Guit.

El. Guit.

Synth.

Synth.

Synth.

A. Sax.

Con. Sn.

El. Guit.

El. Guit.

D. Set

D. Set

Sta.

Hi-hat

Frtrl. El. B.

B. Guit.

El. Guit.

Synth.

Synth.

Synth.

A. Sax.

Con. Sn.

El. Guit.

El. Guit.

D. Set

D. Set

Sta.

Hi-hat

10

10

Frtl. El. B.

B. Guit.

El. Guit.

Synth.

Synth.

Synth.

A. Sax.

Con. Sn.

El. Guit.

El. Guit.

D. Set

D. Set

Sta.

Hi-hat

Downloaded from [www.midi-cities.com](http://www.midi-cities.com)

11

Frtrl. El. B.

B. Guit.

El. Guit.

Synth.

Synth.

Synth.

A. Sax.

Con. Sn.

El. Guit.

El. Guit.

D. Set

D. Set

Sta.

Hi-hat

Pdf downloaded from [www.midi-cities.com](http://www.midi-cities.com)

12

Frtl. El. B.

B. Guit.

El. Guit.

Synth.

Synth.

Synth.

A. Sax.

Con. Sn.

El. Guit.

El. Guit.

D. Set

D. Set

Sta.

Hi-hat

12

13

13

Frtrl. El. B.

B. Guit.

El. Guit.

Synth.

Synth.

Synth.

A. Sax.

Con. Sn.

El. Guit.

El. Guit.

D. Set

D. Set

Sta.

Hi-hat

14

Frtl. El. B.

B. Guit.

El. Guit.

Synth.

Synth.

Synth.

A. Sax.

Con. Sn.

El. Guit.

El. Guit.

D. Set

D. Set

Sta.

Hi-hat

14

Frtl. El. B.

B. Guit.

El. Guit.

Synth.

Synth.

Synth.

A. Sax.

Con. Sn.

El. Guit.

El. Guit.

D. Set

D. Set

Sta.

Hi-hat

15

Frtrl. El. B.

B. Guit.

El. Guit.

Synth.

Synth.

Synth.

A. Sax.

Con. Sn.

El. Guit.

El. Guit.

D. Set

D. Set

Sta.

Hi-hat

Frtrl. El. B.

B. Guit.

El. Guit.

Synth.

Synth.

Synth.

A. Sax.

Con. Sn.

El. Guit.

El. Guit.

D. Set

D. Set

Sta.

Hi-hat

16

Frtl. El. B.

B. Guit.

El. Guit.

Synth.

Synth.

Synth.

A. Sax.

Con. Sn.

El. Guit.

El. Guit.

D. Set

D. Set

Sta.

Hi-hat

17

Frtrl. El. B.

B. Guit.

El. Guit.

Synth.

Synth.

Synth.

A. Sax.

Con. Sn.

El. Guit.

El. Guit.

D. Set

D. Set

Sta.

Hi-hat

Frtrl. El. B.

B. Guit.

El. Guit.

Synth.

Synth.

Synth.

A. Sax.

Con. Sn.

El. Guit.

El. Guit.

D. Set

D. Set

Sta.

Hi-hat

18

Frtl. El. B.

B. Guit.

El. Guit.

Synth.

Synth.

Synth.

A. Sax.

Con. Sn.

El. Guit.

El. Guit.

D. Set

D. Set

Sta.

Hi-hat

19

Frtrl. El. B.

B. Guit.

El. Guit.

Synth.

Synth.

Synth.

A. Sax.

Con. Sn.

El. Guit.

El. Guit.

D. Set

D. Set

Sta.

Hi-hat

Frtrl. El. B.

B. Guit.

El. Guit.

Synth.

Synth.

Synth.

A. Sax.

Con. Sn.

El. Guit.

El. Guit.

D. Set

D. Set

Sta.

Hi-hat

20

Frtl. El. B.

B. Guit.

El. Guit.

Synth.

Synth.

Synth.

A. Sax.

Con. Sn.

El. Guit.

El. Guit.

D. Set

D. Set

Sta.

Hi-hat

- B. Guit. (Bass Guitar):** Mirrors the Fretless Electric Bass part.

21

Frtrl. El. B.

B. Guit.

El. Guit.

Synth.

Synth.

Synth.

A. Sax.

Con. Sn.

El. Guit.

El. Guit.

D. Set

D. Set

Sta.

Hi-hat

21

Frtrl. El. B.

B. Guit.

El. Guit.

Synth.

Synth.

Synth.

A. Sax.

Con. Sn.

El. Guit.

El. Guit.

D. Set

D. Set

Sta.

Hi-hat

Pdf downloaded from [www.midcities.com](http://www.midcities.com)

22

Frtl. El. B.

B. Guit.

El. Guit.

Synth.

Synth.

Synth.

A. Sax.

Con. Sn.

El. Guit.

El. Guit.

D. Set

D. Set

Sta.

Hi-hat

23

Frtl. El. B.

B. Guit.

El. Guit.

Synth.

Synth.

Synth.

A. Sax.

Con. Sn.

El. Guit.

El. Guit.

D. Set

D. Set

Sta.

Hi-hat

23

24

25

26

27

28

29

30

31

32

33

34

35

36

37

38

39

40

41

42

43

44

45

46

47

48

49

50

51

52

53

54

55

56

57

58

59

60

61

62

63

64

65

66

67

68

69

70

71

72

73

74

75

76

77

78

79

80

81

82

83

84

85

86

87

88

89

90

91

92

93

94

95

96

97

98

99

100

101

102

103

104

105

106

107

108

109

110

111

112

113

114

115

116

117

118

119

120

121

122

123

124

125

126

127

128

129

130

131

132

133

134

135

136

137

138

139

140

141

142

143

144

145

146

147

148

149

150

151

152

153

154

155

156

157

158

159

160

161

162

163

164

165

166

167

168

169

170

171

172

173

174

175

176

177

178

179

180

181

182

183

184

185

186

187

188

189

190

191

192

193

194

195

196

197

198

199

200

201

202

203

204

205

206

207

208

209

210

211

212

213

214

215

216

217

218

219

220

221

222

223

224

225

226

227

228

229

230

231

232

233

234

235

236

237

238

239

240

241

242

243

244

245

246

247

248

249

250

251

252

253

254

255

256

257

258

259

260

261

262

263

264

265

266

267

268

269

270

271

272

273

274

275

276

277

278

279

280

281

282

283

284

285

286

287

288

289

290

291

292

293

294

295

296

297

298

299

300

301

302

303

304

305

306

307

308

309

310

311

312

313

314

315

316

317

318

319

320

321

322

323

324

325

326

327

328

329

330

331

332

333

334

335

336

337

338

339

340

341

342

343

344

345

346

347

348

349

350

351

352

353

354

355

356

357

358

359

360

361

362

363

364

365

366

367

368

369

370

371

372

373

374

375

376

377

378

379

380

381

382

383

384

385

386

387

388

389

390

391

392

393

394

395

396

397

398

399

400

401

402

403

404

405

406

407

408

409

410

411

412

413

414

415

416

417

418

419

420

421

422

423

424

425

426

427

428

429

430

431

432

433

434

435

436

437

438

439

440

441

442

443

444

445

446

447

448

449

450

451

452

453

454

455

456

457

458

459

460

461

462

463

464

465

466

467

468

469

470

471

472

473

474

475

476

477

478

479

480

481

482

483

484

485

486

487

488

489

490

491

492

493

494

495

496

497

498

499

500

501

502

503

504

505

506

507

508

509

510

511

512

513

514

515

516

517

518

519

520

521

522

523

524

525

526

527

528

529

530

531

532

533

534

535

536

537

538

539

540

541

542

543

544

545

546

547

548

549

550

551

552

553

554

555

556

557

558

559

560

561

562

563

564

565

566

567

568

569

570

571

572

573

574

575

576

577

578

579

580

581

582

583

584

585

586

587

588

589

590

591

592

593

594

595

596

597

598

599

600

601

602

603

604

605

606

607

608

609

610

611

612

613

614

615

616

617

618

619

620

621

622

623

624

625

626

627

628

629

630

631

632

633

634

635

636

637

638

639

640

641

642

643

644

645

646

647

648

649

650

651

652

653

654

655

656

657

658

659

660

661

662

663

664

665

666

667

668

669

670

671

672

673

674

675

676

677

678

679

680

681

682

683

684

685

686

687

688

689

690

691

692

693

694

695

696

697

698

699

700

701

702

703

704

705

706

707

708

709

710

711

712

713

714

715

716

717

718

719

720

721

722

723

724

725

726

727

728

729

730

731

732

733

734

735

736

737

738

739

740

741

742

743

744

745

746

747

748

749

750

751

752

753

754

755

756

757

758

759

760

761

762

763

764

765

766

767

768

769

770

771

772

773

774

775

776

777

778

779

780

781

782

783

784

785

786

787

788

789

790

791

792

793

794

795

796

797

798

799

800

801

802

803

804

805

806

807

808

809

810

811

812

813

814

815

816

817

818

819

820

821

822

823

824

825

826

827

828

829

830

831

832

833

834

835

836

837

838

839

840

841

842

843

844

845

846

847

848

849

850

851

852

853

854

855

856

857

858

859

860

861

862

863

864

865

866

867

868

869

870

871

872

873

874

875

876

877

878

879

880

881

882

883

884

885

886

887

888

889

890

891

892

893

894

895

896

897

898

899

900

901

902

903

904

905

906

907

908

909

910

911

912

913

914

915

916

917

918

919

920

921

922

923

924

925

926

927

928

929

930

931

932

933

934

935

936

937

938

939

940

941

942

943

944

945

946

947

948

949

950

951

952

953

954

955

956

957

958

959

960

961

962

963

964

965

966

967

968

969

970

971

972

973

974

975

976

977

978

979

980

981

982

983

984

985

986

987

988

989

990

991

992

993

994

995

996

997

998

999

1000

24

Frtl. El. B.

B. Guit.

El. Guit.

Synth.

Synth.

Synth.

A. Sax.

Con. Sn.

El. Guit.

El. Guit.

D. Set

D. Set

Sta.

Hi-hat

24

25

25

Frtrl. El. B.

B. Guit.

El. Guit.

Synth.

Synth.

Synth.

A. Sax.

Con. Sn.

El. Guit.

El. Guit.

D. Set

D. Set

Sta.

Hi-hat

25

26

Frtl. El. B.

B. Guit.

El. Guit.

Synth.

Synth.

Synth.

A. Sax.

Con. Sn.

El. Guit.

El. Guit.

D. Set

D. Set

Sta.

Hi-hat

26

27

28

29

30

31

27

Frtrl. El. B.

B. Guit.

El. Guit.

Synth.

Synth.

Synth.

A. Sax.

Con. Sn.

El. Guit.

El. Guit.

D. Set

D. Set

Sta.

Hi-hat

29

Frtl. El. B.

B. Guit.

El. Guit.

Synth.

Synth.

Synth.

A. Sax.

Con. Sn.

El. Guit.

El. Guit.

D. Set

D. Set

Sta.

Hi-hat

29

30

31

32

30

Frtrl. El. B.

B. Guit.

El. Guit.

Synth.

Synth.

Synth.

A. Sax.

Con. Sn.

El. Guit.

El. Guit.

D. Set

D. Set

Sta.

Hi-hat

Frtrl. El. B.

B. Guit.

El. Guit.

Synth.

Synth.

Synth.

A. Sax.

Con. Sn.

El. Guit.

El. Guit.

D. Set

D. Set

Sta.

Hi-hat

31

Frtl. El. B.

B. Guit.

El. Guit.

Synth.

Synth.

Synth.

A. Sax.

Con. Sn.

El. Guit.

El. Guit.

D. Set

D. Set

Sta.

Hi-hat

PDF download from [www.midifities.com](http://www.midifities.com)

32

Frtrl. El. B.

B. Guit.

El. Guit.

Synth.

Synth.

Synth.

A. Sax.

Con. Sn.

El. Guit.

El. Guit.

D. Set

D. Set

Sta.

Hi-hat

3

33

Frtl. El. B.

B. Guit.

El. Guit.

Synth.

Synth.

Synth.

A. Sax.

Con. Sn.

El. Guit.

El. Guit.

D. Set

D. Set

Sta.

Hi-hat

34

34

Frtrl. El. B.

B. Guit.

El. Guit.

Synth.

Synth.

Synth.

A. Sax.

Con. Sn.

El. Guit.

El. Guit.

D. Set

D. Set

Sta.

Hi-hat

Frtrl. El. B. and B. Guit. play a melodic line in bass clef, starting with a whole note chord and followed by a half note chord. The El. Guit. staff has a whole note chord. The Synth. staff has a whole note chord. The Synth. staff has a whole note chord. The Synth. staff has a whole note chord. The A. Sax. staff has a whole rest. The Con. Sn. staff has a whole rest. The El. Guit. staff has a whole note chord. The El. Guit. staff has a whole note chord. The D. Set staff has a whole rest. The D. Set staff has a whole rest. The Sta. staff has a whole note chord. The Hi-hat staff has a whole note chord.

35

Frtl. El. B.

B. Guit.

El. Guit.

Synth.

Synth.

Synth.

A. Sax.

Con. Sn.

El. Guit.

El. Guit.

D. Set

D. Set

Sta.

Hi-hat

PDF downloaded from [www.midifities.com](http://www.midifities.com)

37

Frtl. El. B.

B. Guit.

El. Guit.

Synth.

Synth.

Synth.

A. Sax.

Con. Sn.

El. Guit.

El. Guit.

D. Set

D. Set

Sta.

Hi-hat

37

38

38

Frtl. El. B.

B. Guit.

El. Guit.

Synth.

Synth.

Synth.

A. Sax.

Con. Sn.

El. Guit.

El. Guit.

D. Set

D. Set

Sta.

Hi-hat

38

39

40

41

39

39

Frtl. El. B.

B. Guit.

El. Guit.

Synth.

Synth.

Synth.

A. Sax.

Con. Sn.

El. Guit.

El. Guit.

D. Set

D. Set

Sta.

Hi-hat

Downloaded from [www.midifities.com](http://www.midifities.com)

Frtrl. El. B.

B. Guit.

El. Guit.

Synth.

Synth.

Synth.

A. Sax.

Con. Sn.

El. Guit.

El. Guit.

D. Set

D. Set

Sta.

Hi-hat

- B. Guit. (Bass Guitar):** Mirrors the Frtrl. El. B. part, playing the same sequence of notes.

41

41

Frtl. El. B.

B. Guit.

El. Guit.

Synth.

Synth.

Synth.

A. Sax.

Con. Sn.

El. Guit.

El. Guit.

D. Set

D. Set

Sta.

Hi-hat

Downloaded from [www.midifities.com](http://www.midifities.com)

Fr. El. B.

B. Guit.

El. Guit.

Synth.

Synth.

Synth.

A. Sax.

Con. Sn.

El. Guit.

El. Guit.

D. Set

D. Set

Sta.

Hi-hat

The musical score for page 42 features the following instruments and parts:

- B. Guit. (Bass Guitar):** Mirrors the Fr. El. B. line.

43

Frtrl. El. B.

B. Guit.

El. Guit.

Synth.

Synth.

Synth.

A. Sax.

Con. Sn.

El. Guit.

El. Guit.

D. Set

D. Set

Sta.

Hi-hat

Frtrl. El. B.

B. Guit.

El. Guit.

Synth.

Synth.

Synth.

A. Sax.

Con. Sn.

El. Guit.

El. Guit.

D. Set

D. Set

Sta.

Hi-hat

Frtrl. El. B.

B. Guit.

El. Guit.

Synth.

Synth.

Synth.

A. Sax.

Con. Sn.

El. Guit.

El. Guit.

D. Set

D. Set

Sta.

Hi-hat

44

45

45

Frtrl. El. B.

B. Guit.

El. Guit.

Synth.

Synth.

Synth.

A. Sax.

Con. Sn.

El. Guit.

El. Guit.

D. Set

D. Set

Sta.

Hi-hat

45

Frtrl. El. B.

B. Guit.

El. Guit.

Synth.

Synth.

Synth.

A. Sax.

Con. Sn.

El. Guit.

El. Guit.

D. Set

D. Set

Sta.

Hi-hat

www.mifcities.com

46

Frtl. El. B.

B. Guit.

El. Guit.

Synth.

Synth.

Synth.

A. Sax.

Con. Sn.

El. Guit.

El. Guit.

D. Set

D. Set

Sta.

Hi-hat

- B. Guit. (Bass Guitar):** Mirrors the Frtl. El. B. part.
- Synth. (Synthesizer):** Plays a short, staccato sequence of notes.
- Synth. (Synthesizer):** A second synthesizer part, consisting of a single note.
- Synth. (Synthesizer):** A third synthesizer part, consisting of a single note.
- A. Sax. (Alto Saxophone):** Plays a single note.
- Con. Sn. (Conga Snare):** Plays a single note.
- El. Guit. (Electric Guitar):** Plays a single note.
- El. Guit. (Electric Guitar):** Plays a single note.
- D. Set (Drum Set):** Plays a single note.
- D. Set (Drum Set):** Plays a single note.
- Sta. (Steel Drums):** Plays a single note.

47

Frtrl. El. B.

B. Guit.

El. Guit.

Synth.

Synth.

Synth.

A. Sax.

Con. Sn.

El. Guit.

El. Guit.

D. Set

D. Set

Sta.

Hi-hat

Frtrl. El. B.

B. Guit.

El. Guit.

Synth.

Synth.

Synth.

A. Sax.

Con. Sn.

El. Guit.

El. Guit.

D. Set

D. Set

Sta.

Hi-hat

48

Frtl. El. B.

B. Guit.

El. Guit.

Synth.

Synth.

Synth.

A. Sax.

Con. Sn.

El. Guit.

El. Guit.

D. Set

D. Set

Sta.

Hi-hat

49

Frtrl. El. B.

B. Guit.

El. Guit.

Synth.

Synth.

Synth.

A. Sax.

Con. Sn.

El. Guit.

El. Guit.

D. Set

D. Set

Sta.

Hi-hat

Pdf downloaded from [www.midi-cities.com](http://www.midi-cities.com)

50

Frtl. El. B.

B. Guit.

El. Guit.

Synth.

Synth.

Synth.

A. Sax.

Con. Sn.

El. Guit.

El. Guit.

D. Set

D. Set

Sta.

Hi-hat

The musical score for page 50 features the following instruments and parts:

- B. Guit. (Bass Guitar):** Mirrors the Fretless Electric Bass part.

51

Frtrl. El. B.

B. Guit.

El. Guit.

Synth.

Synth.

Synth.

A. Sax.

Con. Sn.

El. Guit.

El. Guit.

D. Set

D. Set

Sta.

Hi-hat

52

Frtl. El. B.

B. Guit.

El. Guit.

Synth.

Synth.

Synth.

A. Sax.

Con. Sn.

El. Guit.

El. Guit.

D. Set

D. Set

Sta.

Hi-hat

- B. Guit. (Bass Guitar):** Mirrors the Fretless Electric Bass part.

53

Frtrl. El. B.

B. Guit.

El. Guit.

Synth.

Synth.

Synth.

A. Sax.

Con. Sn.

El. Guit.

El. Guit.

D. Set

D. Set

Sta.

Hi-hat

- B. Guit. (Bass Guitar):** Mirrors the Frtrl. El. B. part.
- El. Guit. (Electric Guitar):** Features a single note with a long sustain.
- Synth. (Synthesizer):** Plays a short, staccato chord.
- Synth. (Synthesizer):** A second synthesizer part, mostly silent.
- A. Sax. (Alto Saxophone):** Silent.
- Con. Sn. (Conga Snare):** Silent.
- El. Guit. (Electric Guitar):** Silent.
- El. Guit. (Electric Guitar):** Plays a melodic line with a long sustain.
- D. Set (Drum Set):** Silent.
- D. Set (Drum Set):** Silent.
- Sta. (Steel Drums):** Silent.
- Hi-hat:** Plays a complex rhythmic pattern with various notes and rests.

54

Frtl. El. B.

B. Guit.

El. Guit.

Synth.

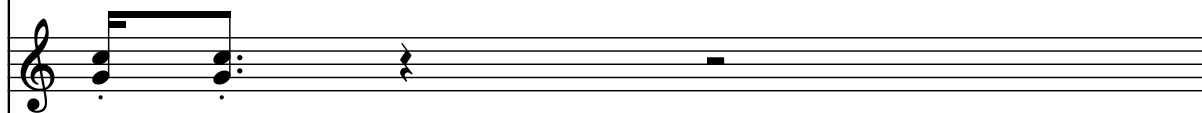

Synth.

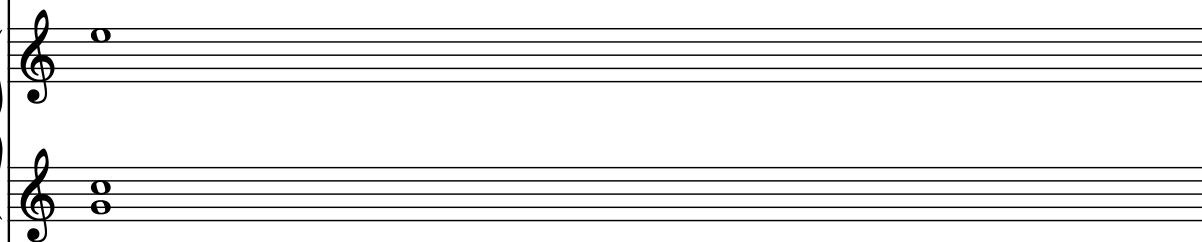

Synth.

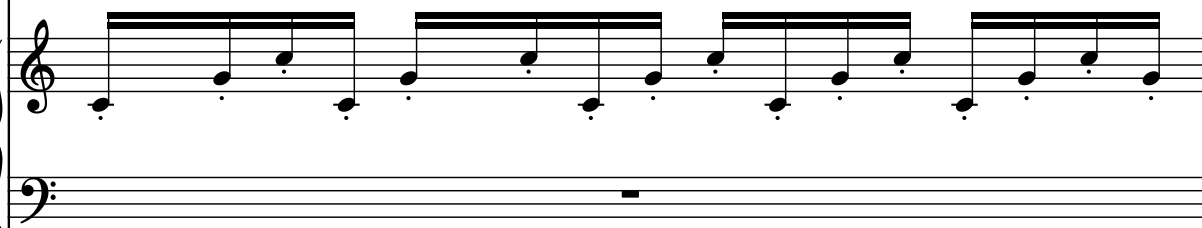

A. Sax.

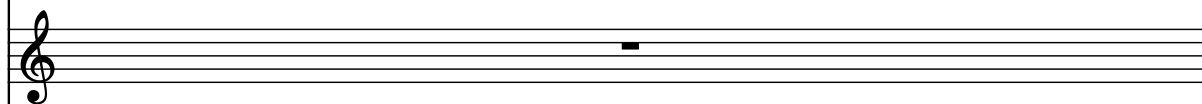

Con. Sn.

El. Guit.

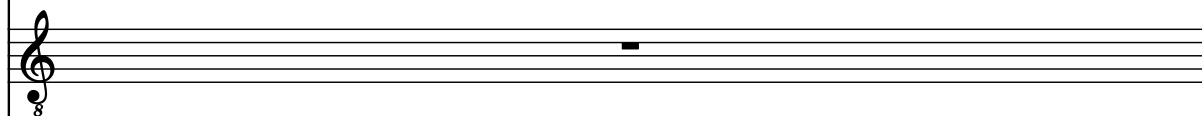

El. Guit.

D. Set

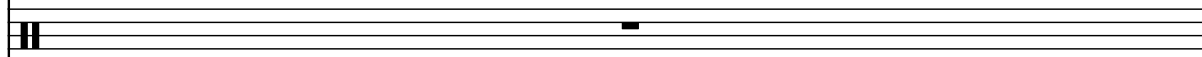

D. Set

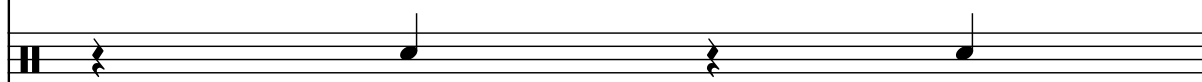

Sta.

Hi-hat

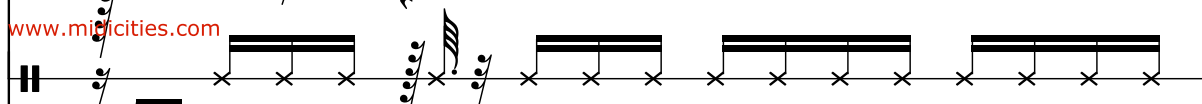

55

Frtrl. El. B.

B. Guit.

El. Guit.

Synth.

Synth.

Synth.

A. Sax.

Con. Sn.

El. Guit.

El. Guit.

D. Set

D. Set

Sta.

Hi-hat

56

Frtl. El. B.

B. Guit.

El. Guit.

Synth.

Synth.

Synth.

A. Sax.

Con. Sn.

El. Guit.

El. Guit.

D. Set

D. Set

Sta.

Hi-hat

57

Frtrl. El. B.

B. Guit.

El. Guit.

Synth.

Synth.

Synth.

A. Sax.

Con. Sn.

El. Guit.

El. Guit.

D. Set

D. Set

Sta.

Hi-hat

Pdf downloaded from [www.mifcities.com](http://www.mifcities.com)

58

Frtl. El. B.

B. Guit.

El. Guit.

Synth.

Synth.

Synth.

A. Sax.

Con. Sn.

El. Guit.

El. Guit.

D. Set

D. Set

Sta.

Hi-hat

58

59

60

61

59

Frtrl. El. B.

B. Guit.

El. Guit.

Synth.

Synth.

Synth.

A. Sax.

Con. Sn.

El. Guit.

El. Guit.

D. Set

D. Set

Sta.

Hi-hat

59

60

Frtl. El. B.

B. Guit.

El. Guit.

Synth.

Synth.

Synth.

A. Sax.

Con. Sn.

El. Guit.

El. Guit.

D. Set

D. Set

Sta.

Hi-hat

61

Frtrl. El. B.

B. Guit.

El. Guit.

Synth.

Synth.

Synth.

A. Sax.

Con. Sn.

El. Guit.

El. Guit.

D. Set

D. Set

Sta.

Hi-hat

62

Frtl. El. B.

B. Guit.

El. Guit.

Synth.

Synth.

Synth.

A. Sax.

Con. Sn.

El. Guit.

El. Guit.

D. Set

D. Set

Sta.

Hi-hat

63

Frtrl. El. B.

B. Guit.

El. Guit.

Synth.

Synth.

Synth.

A. Sax.

Con. Sn.

El. Guit.

El. Guit.

D. Set

D. Set

Sta.

Hi-hat

Frtrl. El. B.

B. Guit.

El. Guit.

Synth.

Synth.

Synth.

A. Sax.

Con. Sn.

El. Guit.

El. Guit.

D. Set

D. Set

Sta.

Hi-hat

64

Frtl. El. B.

B. Guit.

El. Guit.

Synth.

Synth.

Synth.

A. Sax.

Con. Sn.

El. Guit.

El. Guit.

D. Set

D. Set

Sta.

Hi-hat

65

Frtrl. El. B.

B. Guit.

El. Guit.

Synth.

Synth.

Synth.

A. Sax.

Con. Sn.

El. Guit.

El. Guit.

D. Set

D. Set

Sta.

Hi-hat

65 66

67

Frtl. El. B.

B. Guit.

El. Guit.

Synth.

Synth.

Synth.

A. Sax.

Con. Sn.

El. Guit.

El. Guit.

D. Set

D. Set

Sta.

Hi-hat

67 68 69 70

68

Frtrl. El. B.

B. Guit.

El. Guit.

Synth.

Synth.

Synth.

A. Sax.

Con. Sn.

El. Guit.

El. Guit.

D. Set

D. Set

Sta.

Hi-hat

The musical score for page 68 is arranged in a multi-stem format. The instruments and their parts are as follows:

- B. Guit. (Bass Guitar):** Plays the same melodic line as the Fretless Electric Bass.

69

Frtl. El. B.

B. Guit.

El. Guit.

Synth.

Synth.

Synth.

A. Sax.

Con. Sn.

El. Guit.

El. Guit.

D. Set

D. Set

Sta.

Hi-hat

69 70 71 72

Pdf downloaded from [www.mididities.com](http://www.mididities.com)

71

Frtrl. El. B.

B. Guit.

El. Guit.

Synth.

Synth.

Synth.

A. Sax.

Con. Sn.

El. Guit.

El. Guit.

D. Set

D. Set

Sta.

Hi-hat

71

72

Fr. El. B.

B. Guit.

El. Guit.

Synth.

Synth.

Synth.

A. Sax.

Con. Sn.

El. Guit.

El. Guit.

D. Set

D. Set

Sta.

Hi-hat

Fr. El. B.

B. Guit.

El. Guit.

Synth.

Synth.

Synth.

A. Sax.

Con. Sn.

El. Guit.

El. Guit.

D. Set

D. Set

Sta.

Hi-hat

73

Fr. El. B.

B. Guit.

El. Guit.

Synth.

Synth.

Synth.

A. Sax.

Con. Sn.

El. Guit.

El. Guit.

D. Set

D. Set

Sta.

Hi-hat

Fr. El. B.

B. Guit.

El. Guit.

Synth.

Synth.

Synth.

A. Sax.

Con. Sn.

El. Guit.

El. Guit.

D. Set

D. Set

Sta.

Hi-hat

74

Frtrl. El. B.

B. Guit.

El. Guit.

Synth.

Synth.

Synth.

A. Sax.

Con. Sn.

El. Guit.

El. Guit.

D. Set

D. Set

Sta.

Hi-hat

Frtrl. El. B.

B. Guit.

El. Guit.

Synth.

Synth.

Synth.

A. Sax.

Con. Sn.

El. Guit.

El. Guit.

D. Set

D. Set

Sta.

Hi-hat

Frtrl. El. B.

B. Guit.

El. Guit.

Synth.

Synth.

Synth.

A. Sax.

Con. Sn.

El. Guit.

El. Guit.

D. Set

D. Set

Sta.

Hi-hat

- B. Guit. (Bass Guitar):** Plays the same melodic line as the Fretless Electric Bass.
- El. Guit. (Electric Guitar):** Has a whole rest.
- Synth. (Synthesizer):** Has a whole rest.
- Synth. (Synthesizer):** Has a whole rest.
- A. Sax. (Alto Saxophone):** Has a whole rest.
- Con. Sn. (Conga Snare):** Has a whole rest.
- El. Guit. (Electric Guitar):** Has a whole rest.
- El. Guit. (Electric Guitar):** Has a whole rest.
- D. Set (Drum Set):** Has a whole rest.

77

Frtrl. El. B.

B. Guit.

El. Guit.

Synth.

Synth.

Synth.

A. Sax.

Con. Sn.

El. Guit.

El. Guit.

D. Set

D. Set

Sta.

Hi-hat

77

Frtrl. El. B.

B. Guit.

El. Guit.

Synth.

Synth.

Synth.

A. Sax.

Con. Sn.

El. Guit.

El. Guit.

D. Set

D. Set

Sta.

Hi-hat

79

Frtrl. El. B.

B. Guit.

El. Guit.

Synth.

Synth.

Synth.

A. Sax.

Con. Sn.

El. Guit.

El. Guit.

D. Set

D. Set

Sta.

Hi-hat

79

80

Fr. El. B.

B. Guit.

El. Guit.

Synth.

Synth.

Synth.

A. Sax.

Con. Sn.

El. Guit.

El. Guit.

D. Set

D. Set

Sta.

Hi-hat

Fr. El. B.

B. Guit.

El. Guit.

Synth.

Synth.

Synth.

A. Sax.

Con. Sn.

El. Guit.

El. Guit.

D. Set

D. Set

Sta.

Hi-hat

81

Frtrl. El. B.

B. Guit.

El. Guit.

Synth.

Synth.

Synth.

A. Sax.

Con. Sn.

El. Guit.

El. Guit.

D. Set

D. Set

Sta.

Hi-hat

Frtrl. El. B.

B. Guit.

El. Guit.

Synth.

Synth.

Synth.

A. Sax.

Con. Sn.

El. Guit.

El. Guit.

D. Set

D. Set

Sta.

Hi-hat

Frtrl. El. B.

B. Guit.

El. Guit.

Synth.

Synth.

Synth.

A. Sax.

Con. Sn.

El. Guit.

El. Guit.

D. Set

D. Set

Sta.

Hi-hat

- B. Guit. (Bass Guitar):** Mirrors the Frtrl. El. B. part, playing the same sequence of notes.

84

Frtrl. El. B.

B. Guit.

El. Guit.

Synth.

Synth.

Synth.

A. Sax.

Con. Sn.

El. Guit.

El. Guit.

D. Set

D. Set

Sta.

Hi-hat

Frtrl. El. B.

B. Guit.

El. Guit.

Synth.

Synth.

Synth.

A. Sax.

Con. Sn.

El. Guit.

El. Guit.

D. Set

D. Set

Sta.

Hi-hat

Frtrl. El. B.

B. Guit.

El. Guit.

Synth.

Synth.

Synth.

A. Sax.

Con. Sn.

El. Guit.

El. Guit.

D. Set

D. Set

Sta.

Hi-hat

- B. Guit. (Bass Guitar):** Mirrors the Frtrl. El. B. part.
- El. Guit. (Electric Guitar):** Remains silent, indicated by a whole rest.
- Synth. (Synthesizer):** Remains silent, indicated by a whole rest.
- A. Sax. (Alto Saxophone):** Remains silent, indicated by a whole rest.
- Con. Sn. (Conga Snare):** Remains silent, indicated by a whole rest.
- El. Guit. (Electric Guitar):** Remains silent, indicated by a whole rest.
- El. Guit. (Electric Guitar):** Remains silent, indicated by a whole rest.
- D. Set (Drum Set):** Remains silent, indicated by a whole rest.
- Sta. (Stands):** Remains silent, indicated by a whole rest.

86

Frtrl. El. B.

B. Guit.

El. Guit.

Synth.

Synth.

Synth.

A. Sax.

Con. Sn.

El. Guit.

El. Guit.

D. Set

D. Set

Sta.

Hi-hat

- B. Guit. (Bass Guitar):** Mirrors the Frtrl. El. B. part.
- A. Sax. (Alto Saxophone):** Shows a whole rest.

87

Frtrl. El. B.

B. Guit.

El. Guit.

Synth.

Synth.

Synth.

A. Sax.

Con. Sn.

El. Guit.

El. Guit.

D. Set

D. Set

Sta.

Hi-hat

The musical score for page 87 features the following instruments and their parts:

- B. Guit. (Bass Guitar):** Plays the same melodic line as the Fretless Electric Bass.
- El. Guit. (Electric Guitar):** Has a whole rest.
- Synth. (Synthesizer):** Has a whole rest.
- A. Sax. (Alto Saxophone):** Has a whole rest.
- El. Guit. (Electric Guitar):** Has a whole rest.
- El. Guit. (Electric Guitar):** Has a whole rest.
- D. Set (Drum Set):** Has a whole rest.

88

Frtrl. El. B.

B. Guit.

El. Guit.

Synth.

Synth.

Synth.

A. Sax.

Con. Sn.

El. Guit.

El. Guit.

D. Set

D. Set

Sta.

Hi-hat

Frtrl. El. B. and B. Guit. play a melodic line in bass clef, starting with a half note G2, followed by a quarter note A2, a quarter note B2, and a half note C3. The El. Guit. and Synth. parts are mostly silent, with some Synth. parts playing a melodic line in treble clef. The A. Sax. part is silent. The Con. Sn. part plays a snare drum pattern. The El. Guit. and D. Set parts are mostly silent. The Hi-hat part plays a continuous pattern of 'x' marks.

Frtrl. El. B.

B. Guit.

El. Guit.

Synth.

Synth.

Synth.

A. Sax.

Con. Sn.

El. Guit.

El. Guit.

D. Set

D. Set

Sta.

Hi-hat

The musical score for page 89 features the following instruments and parts:

- B. Guit. (Bass Guitar):** Mirrors the Frtrl. El. B. part.

90

Frtrl. El. B.

B. Guit.

El. Guit.

Synth.

Synth.

Synth.

A. Sax.

Con. Sn.

El. Guit.

El. Guit.

D. Set

D. Set

Sta.

Hi-hat

Frtrl. El. B. and B. Guit. parts are in bass clef and feature a melodic line with a long sustain. The Synth. parts are in treble clef and feature a melodic line with a long sustain. The A. Sax. part is in treble clef and features a melodic line with a long sustain. The Con. Sn. part is in percussion clef and features a single note. The El. Guit. parts are in treble clef and feature a melodic line with a long sustain. The D. Set parts are in percussion clef and feature a melodic line with a long sustain. The Sta. part is in percussion clef and features a melodic line with a long sustain. The Hi-hat part is in percussion clef and features a melodic line with a long sustain.

91

Frtrl. El. B.

B. Guit.

El. Guit.

Synth.

Synth.

Synth.

A. Sax.

Con. Sn.

El. Guit.

El. Guit.

D. Set

D. Set

Sta.

Hi-hat

Frtrl. El. B. staff: Bass clef, 4/4 time. Measure 91: A half note G2, followed by a quarter note A2, a half note B2, and a quarter note C3. The staff is tied to the next measure.

B. Guit. staff: Bass clef, 4/4 time. Measure 91: A half note G2, followed by a quarter note A2, a half note B2, and a quarter note C3. The staff is tied to the next measure.

El. Guit. staff: Treble clef, 4/4 time. Measure 91: A whole rest.

Synth. staff: Treble clef, 4/4 time. Measure 91: A whole rest.

Synth. staff: Treble and Bass clefs, 4/4 time. Measure 91: Treble clef has a half note G4, followed by a quarter note A4, a half note B4, and a quarter note C5. Bass clef has a half note G2, followed by a quarter note A2, a half note B2, and a quarter note C3. The staff is tied to the next measure.

A. Sax. staff: Treble clef, 4/4 time. Measure 91: A whole rest.

Con. Sn. staff: Percussion clef, 4/4 time. Measure 91: A snare drum pattern consisting of a quarter note, a half note, and a quarter note.

El. Guit. staff: Treble clef, 4/4 time. Measure 91: A whole rest.

El. Guit. staff: Treble clef, 4/4 time. Measure 91: A whole rest.

D. Set staff: Percussion clef, 4/4 time. Measure 91: A whole rest.

D. Set staff: Percussion clef, 4/4 time. Measure 91: A snare drum pattern consisting of a quarter note, a half note, and a quarter note.

Sta. staff: Percussion clef, 4/4 time. Measure 91: A snare drum pattern consisting of a quarter note, a half note, and a quarter note.

Hi-hat staff: Percussion clef, 4/4 time. Measure 91: A snare drum pattern consisting of a quarter note, a half note, and a quarter note.

92

Frtrl. El. B.

B. Guit.

El. Guit.

Synth.

Synth.

Synth.

A. Sax.

Con. Sn.

El. Guit.

El. Guit.

D. Set

D. Set

Sta.

Hi-hat

Frtrl. El. B. and B. Guit. parts are in bass clef, while the others are in treble clef. The Frtrl. El. B. and B. Guit. parts have a long sustain line. The Synth. parts have a long sustain line. The A. Sax. part has a triplet of eighth notes. The Con. Sn. part has a single eighth note. The El. Guit. parts have a single eighth note. The D. Set parts have a single eighth note. The Sta. part has a single eighth note. The Hi-hat part has a series of eighth notes.

Frtrl. El. B.

B. Guit.

El. Guit.

Synth.

Synth.

Synth.

A. Sax.

Con. Sn.

El. Guit.

El. Guit.

D. Set

D. Set

Sta.

Hi-hat

Hi-hat

Frtrl. El. B.

B. Guit.

El. Guit.

Synth.

Synth.

Synth.

A. Sax.

Con. Sn.

El. Guit.

El. Guit.

D. Set

D. Set

Sta.

Hi-hat

The musical score for page 95 is arranged in a multi-stem format. The instruments and their parts are as follows:

- B. Guit. (Bass Guitar):** Mirrors the Frtrl. El. B. part exactly.

96

Frtrl. El. B.

B. Guit.

El. Guit.

Synth.

Synth.

Synth.

A. Sax.

Con. Sn.

El. Guit.

El. Guit.

D. Set

D. Set

Sta.

Hi-hat

The musical score for page 96 features the following instruments and parts:

- B. Guit. (Bass Guitar):** Mirrors the Frtrl. El. B. part.

Frtrl. El. B.

B. Guit.

El. Guit.

Synth.

Synth.

Synth.

A. Sax.

Con. Sn.

El. Guit.

El. Guit.

D. Set

D. Set

Sta.

Hi-hat

98

Frtrl. El. B.

B. Guit.

El. Guit.

Synth.

Synth.

Synth.

A. Sax.

Con. Sn.

El. Guit.

El. Guit.

D. Set

D. Set

Sta.

Hi-hat

Frtrl. El. B.

B. Guit.

El. Guit.

Synth.

Synth.

Synth.

A. Sax.

Con. Sn.

El. Guit.

El. Guit.

D. Set

D. Set

Sta.

Hi-hat

99

Fr. El. B.

B. Guit.

El. Guit.

Synth.

Synth.

Synth.

A. Sax.

Con. Sn.

El. Guit.

El. Guit.

D. Set

D. Set

Sta.

100

Frtrl. El. B.

B. Guit.

El. Guit.

Synth.

Synth.

A. Sax.

Con. Sn.

El. Guit.

El. Guit.

D. Set

D. Set

Sta.

Frtrl. El. B.

B. Guit.

El. Guit.

Synth.

Synth.

A. Sax.

Con. Sn.

El. Guit.

El. Guit.

D. Set

D. Set

Sta.

Frtrl. El. B.

B. Guit.

El. Guit.

Synth.

Synth.

Synth.

A. Sax.

Con. Sn.

El. Guit.

El. Guit.

D. Set

D. Set

Sta.

The musical score for page 101 features the following instruments and parts:

- B. Guit. (Bass Guitar):** Mirrors the Frtrl. El. B. part.

102

Frtrl. El. B.

B. Guit.

El. Guit.

Synth.

Synth.

Synth.

A. Sax.

Con. Sn.

El. Guit.

El. Guit.

D. Set

D. Set

Sta.

Hi-hat

Frtrl. El. B.

B. Guit.

El. Guit.

Synth.

Synth.

Synth.

A. Sax.

Con. Sn.

El. Guit.

El. Guit.

D. Set

D. Set

Sta.

Hi-hat

103

Frtrl. El. B.

B. Guit.

El. Guit.

Synth.

Synth.

Synth.

A. Sax.

Con. Sn.

El. Guit.

El. Guit.

D. Set

D. Set

Sta.

Hi-hat

103

104

104

Frtrl. El. B.

B. Guit.

El. Guit.

Synth.

Synth.

Synth.

A. Sax.

Con. Sn.

El. Guit.

El. Guit.

D. Set

D. Set

Sta.

Hi-hat

Frtrl. El. B. and B. Guit. parts are in bass clef, while the others are in treble clef. The Hi-hat part uses a rhythmic notation with 'x' marks. The score includes various musical notations such as notes, rests, and dynamic markings.

Frtrl. El. B.

B. Guit.

El. Guit.

Synth.

Synth.

Synth.

A. Sax.

Con. Sn.

El. Guit.

El. Guit.

D. Set

D. Set

Sta.

Hi-hat

106

Frtrl. El. B.

B. Guit.

El. Guit.

Synth.

Synth.

Synth.

A. Sax.

Con. Sn.

El. Guit.

El. Guit.

D. Set

D. Set

Sta.

Hi-hat

- B. Guit. (Bass Guitar):** Mirrors the Frtrl. El. B. part exactly.

107

Frtrl. El. B.

B. Guit.

El. Guit.

Synth.

Synth.

Synth.

A. Sax.

Con. Sn.

El. Guit.

El. Guit.

D. Set

D. Set

Sta.

Hi-hat

Frtrl. El. B. and B. Guit. play a melodic line in bass clef, starting with a half note G#2, followed by a quarter note A2, a quarter note B2, and a half note C#3. The El. Guit. and Synth. parts are silent. The A. Sax. part starts with a half note Bb2, followed by a quarter note A2, a quarter note G2, and a half note F#2. The Con. Sn. part has a long note with a grace note. The El. Guit. part has a complex rhythmic pattern. The D. Set parts have a simple rhythmic pattern. The Sta. part has a short note with a grace note. The Hi-hat part has a complex rhythmic pattern.

108

Frtrl. El. B.

B. Guit.

El. Guit.

Synth.

Synth.

Synth.

A. Sax.

Con. Sn.

El. Guit.

El. Guit.

D. Set

D. Set

Sta.

Hi-hat

101

102

103

104

105

106

107

108

Frtrl. El. B.

B. Guit.

El. Guit.

Synth.

Synth.

Synth.

A. Sax.

Con. Sn.

El. Guit.

El. Guit.

D. Set

D. Set

Sta.

Hi-hat

109

110

111

112

110

Frtrl. El. B.

B. Guit.

El. Guit.

Synth.

Synth.

Synth.

A. Sax.

Con. Sn.

El. Guit.

El. Guit.

D. Set

D. Set

Sta.

Hi-hat

Frtrl. El. B.

B. Guit.

El. Guit.

Synth.

Synth.

Synth.

A. Sax.

Con. Sn.

El. Guit.

El. Guit.

D. Set

D. Set

Sta.

Hi-hat

111

Frtrl. El. B.

B. Guit.

El. Guit.

Synth.

Synth.

Synth.

A. Sax.

Con. Sn.

El. Guit.

El. Guit.

D. Set

D. Set

Sta.

Hi-hat

111

112

Pdf downloaded from [www.midicities.com](http://www.midicities.com)

Fr. El. B.

B. Guit.

El. Guit.

Synth.

Synth.

A. Sax.

Con. Sn.

El. Guit.

El. Guit.

D. Set

D. Set

Sta.

Hi-hat

- El. Guit. (Electric Guitar):** Remains silent throughout the piece.

114

Frtrl. El. B.

B. Guit.

El. Guit.

Synth.

Synth.

Synth.

A. Sax.

Con. Sn.

El. Guit.

El. Guit.

D. Set

D. Set

Sta.

Hi-hat

Frtrl. El. B.

B. Guit.

El. Guit.

Synth.

Synth.

Synth.

A. Sax.

Con. Sn.

El. Guit.

El. Guit.

D. Set

D. Set

Sta.

Hi-hat

115

Frtrl. El. B.

B. Guit.

El. Guit.

Synth.

Synth.

Synth.

A. Sax.

Con. Sn.

El. Guit.

El. Guit.

D. Set

D. Set

Sta.

Hi-hat

Frtrl. El. B.

B. Guit.

El. Guit.

Synth.

Synth.

Synth.

A. Sax.

Con. Sn.

El. Guit.

El. Guit.

D. Set

D. Set

Sta.

Hi-hat

116

Frtrl. El. B.

B. Guit.

El. Guit.

Synth.

Synth.

Synth.

A. Sax.

Con. Sn.

El. Guit.

El. Guit.

D. Set

D. Set

Sta.

Hi-hat

116

117

118

119

120

121

122

123

124

125

126

127

128

129

130

131

132

133

134

135

136

137

138

139

140

141

142

143

144

145

146

147

148

149

150

151

152

153

154

155

156

157

158

159

160

161

162

163

164

165

166

167

168

169

170

171

172

173

174

175

176

177

178

179

180

181

182

183

184

185

186

187

188

189

190

191

192

193

194

195

196

197

198

199

200

201

202

203

204

205

206

207

208

209

210

211

212

213

214

215

216

217

218

219

220

221

222

223

224

225

226

227

228

229

230

231

232

233

234

235

236

237

238

239

240

241

242

243

244

245

246

247

248

249

250

251

252

253

254

255

256

257

258

259

260

261

262

263

264

265

266

267

268

269

270

271

272

273

274

275

276

277

278

279

280

281

282

283

284

285

286

287

288

289

290

291

292

293

294

295

296

297

298

299

300

301

302

303

304

305

306

307

308

309

310

311

312

313

314

315

316

317

318

319

320

321

322

323

324

325

326

327

328

329

330

331

332

333

334

335

336

337

338

339

340

341

342

343

344

345

346

347

348

349

350

351

352

353

354

355

356

357

358

359

360

361

362

363

364

365

366

367

368

369

370

371

372

373

374

375

376

377

378

379

380

381

382

383

384

385

386

387

388

389

390

391

392

393

394

395

396

397

398

399

400

401

402

403

404

405

406

407

408

409

410

411

412

413

414

415

416

417

418

419

420

421

422

423

424

425

426

427

428

429

430

431

432

433

434

435

436

437

438

439

440

441

442

443

444

445

446

447

448

449

450

451

452

453

454

455

456

457

458

459

460

461

462

463

464

465

466

467

468

469

470

471

472

473

474

475

476

477

478

479

480

481

482

483

484

485

486

487

488

489

490

491

492

493

494

495

496

497

498

499

500

501

502

503

504

505

506

507

508

509

510

511

512

513

514

515

516

517

518

519

520

521

522

523

524

525

526

527

528

529

530

531

532

533

534

535

536

537

538

539

540

541

542

543

544

545

546

547

548

549

550

551

552

553

554

555

556

557

558

559

560

561

562

563

564

565

566

567

568

569

570

571

572

573

574

575

576

577

578

579

580

581

582

583

584

585

586

587

588

589

590

591

592

593

594

595

596

597

598

599

600

601

602

603

604

605

606

607

608

609

610

611

612

613

614

615

616

617

618

619

620

621

622

623

624

625

626

627

628

629

630

631

632

633

634

635

636

637

638

639

640

641

642

643

644

645

646

647

648

649

650

651

652

653

654

655

656

657

658

659

660

661

662

663

664

665

666

667

668

669

670

671

672

673

674

675

676

677

678

679

680

681

682

683

684

685

686

687

688

689

690

691

692

693

694

695

696

697

698

699

700

701

702

703

704

705

706

707

708

709

710

711

712

713

714

715

716

717

718

719

720

721

722

723

724

725

726

727

728

729

730

731

732

733

734

735

736

737

738

739

740

741

742

743

744

745

746

747

748

749

750

751

752

753

754

755

756

757

758

759

760

761

762

763

764

765

766

767

768

769

770

771

772

773

774

775

776

777

778

779

780

781

782

783

784

785

786

787

788

789

790

791

792

793

794

795

796

797

798

799

800

801

802

803

804

805

806

807

808

809

810

811

812

813

814

815

816

817

818

819

820

821

822

823

824

825

826

827

828

829

830

831

832

833

834

835

836

837

838

839

840

841

842

843

844

845

846

847

848

849

850

851

852

853

854

855

856

857

858

859

860

861

862

863

864

865

866

867

868

869

870

871

872

873

874

875

876

877

878

879

880

881

882

883

884

885

886

887

888

889

890

891

892

893

894

895

896

897

898

899

900

901

902

903

904

905

906

907

908

909

910

911

912

913

914

915

916

917

918

919

920

921

922

923

924

925

926

927

928

929

930

931

932

933

934

935

936

937

938

939

940

941

942

943

944

945

946

947

948

949

950

951

952

953

954

955

956

957

958

959

960

961

962

963

964

965

966

967

968

969

970

971

972

973

974

975

976

977

978

979

980

981

982

983

984

985

986

987

988

989

990

991

992

993

994

995

996

997

998

999

1000

117

Frtl. El. B.

B. Guit.

El. Guit.

Synth.

Synth.

Synth.

A. Sax.

Con. Sn.

El. Guit.

El. Guit.

D. Set

D. Set

Sta.

Hi-hat

Downloaded from [www.mididicties.com](http://www.mididicties.com)

118

118

Frl. El. B.

B. Guit.

El. Guit.

Synth.

Synth.

Synth.

A. Sax.

Con. Sn.

El. Guit.

El. Guit.

D. Set

D. Set

Sta.

Hi-hat

Downloaded from [www.midcities.com](http://www.midcities.com)

119

119

Frtl. El. B.

B. Guit.

El. Guit.

Synth.

Synth.

Synth.

A. Sax.

Con. Sn.

El. Guit.

El. Guit.

D. Set

D. Set

Sta.

Hi-hat

Downloaded from [www.midcities.com](http://www.midcities.com)

120

120

Frtl. El. B.

B. Guit.

El. Guit.

Synth.

Synth.

Synth.

A. Sax.

Con. Sn.

El. Guit.

El. Guit.

D. Set

D. Set

Sta.

Downloaded from [www.midcities.com](http://www.midcities.com)

121

Fr. El. B.

B. Guit.

El. Guit.

Synth.

Synth.

Synth.

A. Sax.

Con. Sn.

El. Guit.

El. Guit.

D. Set

D. Set

Sta

Hi hat

5

7

3

122

Frtl. El. B.

B. Guit.

El. Guit.

Synth.

Synth.

Synth.

A. Sax.

Con. Sn.

El. Guit.

El. Guit.

D. Set

D. Set

Sta.

7 3 3 7

123

123

Frtl. El. B.

B. Guit.

El. Guit.

Synth.

Synth.

Synth.

A. Sax.

Con. Sn.

El. Guit.

El. Guit.

D. Set

D. Set

Sta.

Hi-hat

Downloaded from [www.midcities.com](http://www.midcities.com)

124

Frtl. El. B.

B. Guit.

El. Guit.

Synth.

Synth.

Synth.

A. Sax.

Con. Sn.

El. Guit.

El. Guit.

D. Set

D. Set

Sta.

Hi-hat

Fr. El. B.

B. Guit.

El. Guit.

Synth.

Synth.

Synth.

A. Sax.

Con. Sn.

El. Guit.

El. Guit.

D. Set

D. Set

Sta

7 5 3

126

Frtrl. El. B.

B. Guit.

El. Guit.

Synth.

Synth.

Synth.

A. Sax.

Con. Sn.

El. Guit.

El. Guit.

D. Set

D. Set

Sta.

Frtrl. El. B.

B. Guit.

El. Guit.

Synth.

Synth.

Synth.

A. Sax.

Con. Sn.

El. Guit.

El. Guit.

D. Set

D. Set

Sta.

Frtrl. El. B.

B. Guit.

El. Guit.

Synth.

Synth.

Synth.

A. Sax.

Con. Sn.

El. Guit.

El. Guit.

D. Set

D. Set

Sta.

The musical score for page 127 features the following instruments and parts:

- B. Guit. (Bass Guitar):** Mirrors the Frtrl. El. B. part.
- Con. Sn. (Conga Snare):** Plays a single note on the first beat.

128

Frtrl. El. B.

B. Guit.

El. Guit.

Synth.

Synth.

Synth.

A. Sax.

Con. Sn.

El. Guit.

El. Guit.

D. Set

D. Set

Sta.

Frtrl. El. B.

B. Guit.

El. Guit.

Synth.

Synth.

Synth.

A. Sax.

Con. Sn.

El. Guit.

El. Guit.

D. Set

D. Set

Sta.

Frtrl. El. B.

B. Guit.

El. Guit.

Synth.

Synth.

Synth.

A. Sax.

Con. Sn.

El. Guit.

El. Guit.

D. Set

D. Set

Sta.

The musical score for page 129 features the following instruments and parts:

- B. Guit. (Bass Guitar):** Mirrors the Frtrl. El. B. part.

130

Frtrl. El. B.

B. Guit.

El. Guit.

Synth.

Synth.

Synth.

A. Sax.

Con. Sn.

El. Guit.

El. Guit.

D. Set

D. Set

Sta.

Hi-hat

123

124

Frtrl. El. B.

B. Guit.

El. Guit.

Synth.

Synth.

Synth.

A. Sax.

Con. Sn.

El. Guit.

El. Guit.

D. Set

D. Set

Sta.

Hi-hat

Frtrl. El. B.

B. Guit.

El. Guit.

Synth.

Synth.

Synth.

A. Sax.

Con. Sn.

El. Guit.

El. Guit.

D. Set

D. Set

Sta.

Hi-hat

133

Frtrl. El. B.

B. Guit.

El. Guit.

Synth.

Synth.

Synth.

A. Sax.

Con. Sn.

El. Guit.

El. Guit.

D. Set

D. Set

Sta.

Hi-hat

Frtrl. El. B.

B. Guit.

El. Guit.

Synth.

Synth.

Synth.

A. Sax.

Con. Sn.

El. Guit.

El. Guit.

D. Set

D. Set

Sta.

Hi-hat

134

135

136

137

135

Frtl. El. B.

B. Guit.

El. Guit.

Synth.

Synth.

Synth.

A. Sax.

Con. Sn.

El. Guit.

El. Guit.

D. Set

D. Set

Sta.

Hi-hat

Frtrl. El. B.

B. Guit.

El. Guit.

Synth.

Synth.

Synth.

A. Sax.

Con. Sn.

El. Guit.

El. Guit.

D. Set

D. Set

Sta.

Hi-hat

The musical score for page 136 features the following instruments and parts:

- B. Guit. (Bass Guitar):** Mirrors the Frtrl. El. B. part, playing the same sequence of notes.

137

Frtrl. El. B.

B. Guit.

El. Guit.

Synth.

Synth.

Synth.

A. Sax.

Con. Sn.

El. Guit.

El. Guit.

D. Set

D. Set

Sta.

Hi-hat

Frtrl. El. B.

B. Guit.

El. Guit.

Synth.

Synth.

Synth.

A. Sax.

Con. Sn.

El. Guit.

El. Guit.

D. Set

D. Set

Sta.

Hi-hat

138

Fr. El. B.

B. Guit.

El. Guit.

Synth.

Synth.

Synth.

A. Sax.

Con. Sn.

El. Guit.

El. Guit.

D. Set

D. Set

Sta.

Hi-hat

Fr. El. B.

B. Guit.

El. Guit.

Synth.

Synth.

Synth.

A. Sax.

Con. Sn.

El. Guit.

El. Guit.

D. Set

D. Set

Sta.

Hi-hat

139

Frtrl. El. B.

B. Guit.

El. Guit.

Synth.

Synth.

Synth.

A. Sax.

Con. Sn.

El. Guit.

El. Guit.

D. Set

D. Set

Sta.

Hi-hat

Frtrl. El. B.

B. Guit.

El. Guit.

Synth.

Synth.

Synth.

A. Sax.

Con. Sn.

El. Guit.

El. Guit.

D. Set

D. Set

Sta.

Hi-hat

Frtrl. El. B.

B. Guit.

El. Guit.

Synth.

Synth.

Synth.

A. Sax.

Con. Sn.

El. Guit.

El. Guit.

D. Set

D. Set

Sta.

Hi-hat

The musical score for page 140 features the following instruments and parts:

- B. Guit. (Bass Guitar):** Mirrors the Frtrl. El. B. part, playing a similar sequence of notes.
- El. Guit. (Electric Guitar):** Plays a single note in the treble register, followed by a sequence of notes.
- Synth. (Synthesizer):** Plays a single note in the treble register, followed by a sequence of notes.
- Synth. (Synthesizer):** Plays a single note in the treble register, followed by a sequence of notes.
- Synth. (Synthesizer):** Plays a single note in the treble register, followed by a sequence of notes.
- A. Sax. (Alto Saxophone):** Plays a single note in the treble register, followed by a sequence of notes.
- Con. Sn. (Conga Snare):** Plays a single note in the treble register, followed by a sequence of notes.
- El. Guit. (Electric Guitar):** Plays a single note in the treble register, followed by a sequence of notes.
- El. Guit. (Electric Guitar):** Plays a single note in the treble register, followed by a sequence of notes.
- D. Set (Drum Set):** Plays a single note in the treble register, followed by a sequence of notes.
- D. Set (Drum Set):** Plays a single note in the treble register, followed by a sequence of notes.
- Sta. (Steel Drums):** Plays a single note in the treble register, followed by a sequence of notes.
- Hi-hat:** Plays a single note in the treble register, followed by a sequence of notes.

141

Frl. El. B.

B. Guit.

El. Guit.

Synth.

Synth.

A. Sax.

Con. Sn.

El. Guit.

El. Guit.

D. Set

D. Set

Sta.

Hi-hat

Downloaded from [www.mididivies.com](http://www.mididivies.com)

Frtrl. El. B.

B. Guit.

El. Guit.

Synth.

Synth.

Synth.

A. Sax.

Con. Sn.

El. Guit.

El. Guit.

D. Set

D. Set

Sta.

Hi-hat

The musical score for page 142 features the following instruments and parts:

- B. Guit. (Bass Guitar):** Mirrors the Frtrl. El. B. part, playing the same notes in the bass register.
- El. Guit. (Electric Guitar):** Plays a single note (B-flat) in the bass register, marked with a double underline.
- Synth. (Synthesizer):** Plays a single note (B-flat) in the bass register, marked with a double underline.
- Synth. (Synthesizer):** Plays a single note (B-flat) in the bass register, marked with a double underline.
- Synth. (Synthesizer):** Plays a single note (B-flat) in the bass register, marked with a double underline.
- A. Sax. (Alto Saxophone):** Plays a single note (B-flat) in the bass register, marked with a double underline.
- Con. Sn. (Conga Snare):** Plays a single note (B-flat) in the bass register, marked with a double underline.
- El. Guit. (Electric Guitar):** Plays a single note (B-flat) in the bass register, marked with a double underline.
- El. Guit. (Electric Guitar):** Plays a single note (B-flat) in the bass register, marked with a double underline.
- D. Set (Drum Set):** Plays a single note (B-flat) in the bass register, marked with a double underline.
- D. Set (Drum Set):** Plays a single note (B-flat) in the bass register, marked with a double underline.
- Sta. (Strings):** Plays a single note (B-flat) in the bass register, marked with a double underline.
- Hi-hat:** Plays a single note (B-flat) in the bass register, marked with a double underline.

143

Frtrl. El. B.

B. Guit.

El. Guit.

Synth.

Synth.

Synth.

A. Sax.

Con. Sn.

El. Guit.

El. Guit.

D. Set

D. Set

Sta.

Hi-hat

Frtrl. El. B.

B. Guit.

El. Guit.

Synth.

Synth.

Synth.

A. Sax.

Con. Sn.

El. Guit.

El. Guit.

D. Set

D. Set

Sta.

Hi-hat

Frtrl. El. B.

B. Guit.

El. Guit.

Synth.

Synth.

Synth.

A. Sax.

Con. Sn.

El. Guit.

El. Guit.

D. Set

D. Set

Sta.

Hi-hat

- B. Guit. (Bass Guitar):** Mirrors the Frtrl. El. B. part.

145

Frtl. El. B.

B. Guit.

El. Guit.

Synth.

Synth.

Synth.

A. Sax.

Con. Sn.

El. Guit.

El. Guit.

D. Set

D. Set

Sta.

Hi-hat

146

147

148

Fr. El. B.

B. Guit.

El. Guit.

Synth.

Synth.

Synth.

A. Sax.

Con. Sn.

El. Guit.

El. Guit.

D. Set

D. Set

Sta.

Hi-hat

The musical score for page 146 features the following instruments and parts:

- B. Guit. (Bass Guitar):** Mirrors the Fr. El. B. line, playing the same notes in the bass register.

147

Frtl. El. B.

B. Guit.

El. Guit.

Synth.

Synth.

Synth.

A. Sax.

Con. Sn.

El. Guit.

El. Guit.

D. Set

D. Set

Sta.

Hi-hat

Frtrl. El. B.

B. Guit.

El. Guit.

Synth.

Synth.

Synth.

A. Sax.

Con. Sn.

El. Guit.

El. Guit.

D. Set

D. Set

Sta.

Hi-hat

148 149 150 151

149

Frtl. El. B.

B. Guit.

El. Guit.

Synth.

Synth.

Synth.

A. Sax.

Con. Sn.

El. Guit.

El. Guit.

D. Set

D. Set

Sta.

Hi-hat

149

Frtl. El. B.

B. Guit.

El. Guit.

Synth.

Synth.

Synth.

A. Sax.

Con. Sn.

El. Guit.

El. Guit.

D. Set

D. Set

Sta.

Hi-hat

150

Frtrl. El. B.

B. Guit.

El. Guit.

Synth.

Synth.

Synth.

A. Sax.

Con. Sn.

El. Guit.

El. Guit.

D. Set

D. Set

Sta.

Hi-hat

Frtrl. El. B.

B. Guit.

El. Guit.

Synth.

Synth.

Synth.

A. Sax.

Con. Sn.

El. Guit.

El. Guit.

D. Set

D. Set

Sta.

Hi-hat

151

Frtrl. El. B.

B. Guit.

El. Guit.

Synth.

Synth.

Synth.

A. Sax.

Con. Sn.

El. Guit.

El. Guit.

D. Set

D. Set

Sta.

Hi-hat

Frtrl. El. B.

B. Guit.

El. Guit.

Synth.

Synth.

Synth.

A. Sax.

Con. Sn.

El. Guit.

El. Guit.

D. Set

D. Set

Sta.

Hi-hat

Frtrl. El. B.

B. Guit.

El. Guit.

Synth.

Synth.

Synth.

A. Sax.

Con. Sn.

El. Guit.

El. Guit.

D. Set

D. Set

Sta.

Hi-hat

The musical score for page 152 features the following instruments and parts:

- B. Guit. (Bass Guitar):** Mirrors the Frtrl. El. B. part, playing the same sequence of notes.

153

Frtrl. El. B.

B. Guit.

El. Guit.

Synth.

Synth.

Synth.

A. Sax.

Con. Sn.

El. Guit.

El. Guit.

D. Set

D. Set

Sta.

Hi-hat

Frtrl. El. B.

B. Guit.

El. Guit.

Synth.

Synth.

Synth.

A. Sax.

Con. Sn.

El. Guit.

El. Guit.

D. Set

D. Set

Sta.

Hi-hat

Frtrl. El. B.

B. Guit.

El. Guit.

Synth.

Synth.

Synth.

A. Sax.

Con. Sn.

El. Guit.

El. Guit.

D. Set

D. Set

Sta.

Hi-hat

154

155

156

157

155

Frtl. El. B.

B. Guit.

El. Guit.

Synth.

Synth.

Synth.

A. Sax.

Con. Sn.

El. Guit.

El. Guit.

D. Set

D. Set

Sta.

Hi-hat

156

Frtrl. El. B.

B. Guit.

El. Guit.

Synth.

Synth.

Synth.

A. Sax.

Con. Sn.

El. Guit.

El. Guit.

D. Set

D. Set

Sta.

Hi-hat

The musical score for page 156 is arranged in a multi-stem format. The instruments and their parts are as follows:

- B. Guit. (Bass Guitar):** Mirrors the Frtrl. El. B. part, playing the same sequence of notes.

157

Frtrl. El. B.

B. Guit.

El. Guit.

Synth.

Synth.

Synth.

A. Sax.

Con. Sn.

El. Guit.

El. Guit.

D. Set

D. Set

Sta.

Hi-hat

Frtrl. El. B.

B. Guit.

El. Guit.

Synth.

Synth.

Synth.

A. Sax.

Con. Sn.

El. Guit.

El. Guit.

D. Set

D. Set

Sta.

Hi-hat

Fr. El. B.

B. Guit.

El. Guit.

Synth.

Synth.

Synth.

A. Sax.

Con. Sn.

El. Guit.

El. Guit.

D. Set

D. Set

Sta.

Hi-hat

158

159

160

161

159

Frtrl. El. B.

B. Guit.

El. Guit.

Synth.

Synth.

Synth.

A. Sax.

Con. Sn.

El. Guit.

El. Guit.

D. Set

D. Set

Sta.

Hi-hat

Frtrl. El. B.

B. Guit.

El. Guit.

Synth.

Synth.

Synth.

A. Sax.

Con. Sn.

El. Guit.

El. Guit.

D. Set

D. Set

Sta.

Hi-hat

Frtrl. El. B.

B. Guit.

El. Guit.

Synth.

Synth.

Synth.

A. Sax.

Con. Sn.

El. Guit.

El. Guit.

D. Set

D. Set

Sta.

Hi-hat

The musical score for page 160 features the following instruments and parts:

- B. Guit. (Bass Guitar):** Mirrors the Frtrl. El. B. part, playing the same sequence of notes.
- El. Guit. (Electric Guitar):** Plays a single note in the treble register, marked with a sharp sign.
- A. Sax. (Alto Saxophone):** Plays a single note in the treble register.
- Con. Sn. (Conga Snare):** Plays a single note in the bass register.
- El. Guit. (Electric Guitar):** Plays a single note in the treble register.
- El. Guit. (Electric Guitar):** Plays a single note in the treble register, marked with a sharp sign.
- D. Set (Drum Set):** Plays a single note in the bass register.
- D. Set (Drum Set):** Plays a single note in the bass register.
- Sta. (Staccato):** Plays a single note in the bass register.
- Hi-hat:** Plays a single note in the bass register.

161

Frtrl. El. B.

B. Guit.

El. Guit.

Synth.

Synth.

Synth.

A. Sax.

Con. Sn.

El. Guit.

El. Guit.

D. Set

D. Set

Sta.

Hi-hat

Frtrl. El. B.

B. Guit.

El. Guit.

Synth.

Synth.

Synth.

A. Sax.

Con. Sn.

El. Guit.

El. Guit.

D. Set

D. Set

Sta.

Hi-hat

162

Frtrl. El. B.

B. Guit.

El. Guit.

Synth.

Synth.

Synth.

A. Sax.

Con. Sn.

El. Guit.

El. Guit.

D. Set

D. Set

Sta.

Hi-hat

Frtrl. El. B. and B. Guit. play a melodic line in bass clef, starting with a half note G2, followed by a quarter note A2, a half note B2, and a quarter note C3. The El. Guit. and Synth. parts are in treble clef. The Synth. part has a key signature change to one sharp (F#) in measure 163. The A. Sax. part is in treble clef. The Con. Sn. part is in bass clef. The El. Guit. part is in treble clef. The D. Set part is in bass clef. The D. Set part has a key signature change to one sharp (F#) in measure 163. The Sta. part is in bass clef. The Hi-hat part is marked with 'x' for hits.

163

Frtrl. El. B.

B. Guit.

El. Guit.

Synth.

Synth.

Synth.

A. Sax.

Con. Sn.

El. Guit.

El. Guit.

D. Set

D. Set

Sta.

Hi-hat

Frtrl. El. B.

B. Guit.

El. Guit.

Synth.

Synth.

Synth.

A. Sax.

Con. Sn.

El. Guit.

El. Guit.

D. Set

D. Set

Sta.

Hi-hat

Frtrl. El. B.

B. Guit.

El. Guit.

Synth.

Synth.

Synth.

A. Sax.

Con. Sn.

El. Guit.

El. Guit.

D. Set

D. Set

Sta.

Hi-hat

164

165

166

167

Frtrl. El. B.

B. Guit.

El. Guit.

Synth.

Synth.

Synth.

A. Sax.

Con. Sn.

El. Guit.

El. Guit.

D. Set

D. Set

Sta.

Hi-hat