

♩ = 130

Pad Synthesizer, Stian Aarstad 2

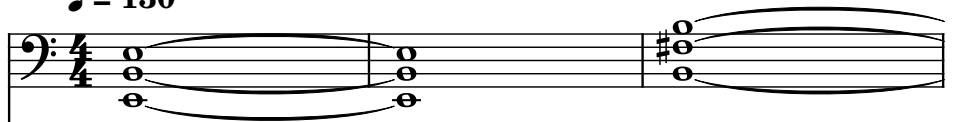

Electric Guitar, Shagrath

Electric Guitar, Shagrath 2

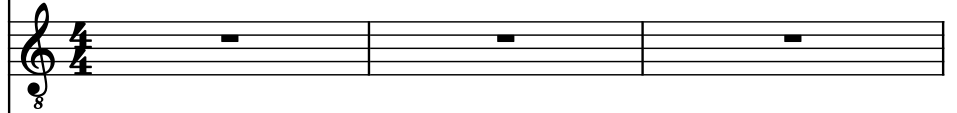

Electric Guitar, Silenoz

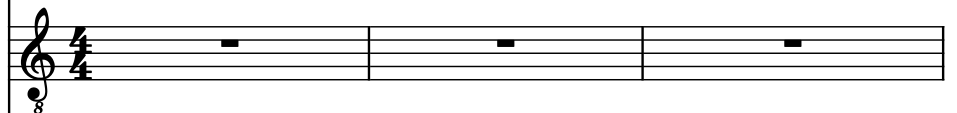

Electric Bass, Nagash

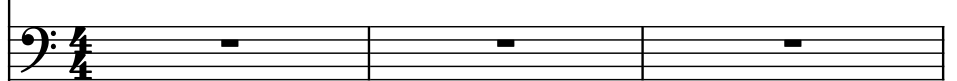

Piano, Stian Aarstad

Drumset, Tjodalv

4

1

10

Synth.

El. Guit.

El. Guit.

El. Guit.

El. B.

Pno.

D. Set

12

Synth.

El. Guit.

El. Guit.

El. Guit.

El. B.

Pno.

D. Set

3

3

3

3

14

Synth.

El. Guit.

El. Guit.

El. Guit.

El. B.

Pno.

D. Set

16

Synth.

El. Guit.

El. Guit.

El. Guit.

El. B.

Pno.

D. Set

20

Synth.

El. Guit.

El. Guit.

El. Guit.

El. B.

Pno.

D. Set

25

Synth. (Bass clef): Measures 25-29. Measure 25: Two octaves of G2 and G3. Measure 26: Two octaves of A2 and A3. Measure 27: Two octaves of B2 and B3. Measure 28: Two octaves of C3 and C4. Measure 29: Two octaves of D3 and D4.

El. Guit. (Treble clef): Measures 25-29. Measure 25: Rest. Measure 26: Rest. Measure 27: Rest. Measure 28: Rest. Measure 29: Rest.

El. Guit. (Treble clef): Measures 25-29. Measure 25: G4, A4, B4, C5. Measure 26: G4, A4, B4, C5. Measure 27: G4, A4, B4, C5. Measure 28: G4, A4, B4, C5. Measure 29: G4, A4, B4, C5.

El. B. (Bass clef): Measures 25-29. Measure 25: G2, A2, B2, C3. Measure 26: G2, A2, B2, C3. Measure 27: G2, A2, B2, C3. Measure 28: G2, A2, B2, C3. Measure 29: G2, A2, B2, C3.

Pno. (Bass clef): Measures 25-29. Measure 25: G2, A2, B2, C3. Measure 26: G2, A2, B2, C3. Measure 27: G2, A2, B2, C3. Measure 28: G2, A2, B2, C3. Measure 29: G2, A2, B2, C3.

D. Set (Percussion): Measures 25-29. Measure 25: G2, A2, B2, C3. Measure 26: G2, A2, B2, C3. Measure 27: G2, A2, B2, C3. Measure 28: G2, A2, B2, C3. Measure 29: G2, A2, B2, C3.

30

Synth.

El. Guit.

El. Guit.

El. Guit.

El. B.

Pno.

D. Set

3

3

3

34

Synth.

El. Guit.

El. Guit.

El. Guit.

El. B.

Pno.

D. Set

38

Synth.

El. Guit.

El. Guit.

El. Guit.

El. B.

Pno.

D. Set

42

Synth.

El. Guit.

El. Guit.

El. Guit.

El. B.

Pno.

D. Set

46

Synth.

El. Guit.

El. Guit.

El. Guit.

El. B.

Pno.

D. Set

49

Synth.

El. Guit.

El. Guit.

El. Guit.

El. B.

Pno.

D. Set

51

Synth.

El. Guit.

El. Guit.

El. Guit.

El. B.

Pno.

D. Set

53

Synth.

El. Guit.

El. Guit.

El. Guit.

El. B.

Pno.

D. Set

Synth.

El. Guit.

El. Guit.

El. Guit.

El. B.

Pno.

D. Set

57

Synth.

El. Guit.

El. Guit.

El. Guit.

El. B.

Pno.

D. Set

61

Synth.

El. Guit.

El. Guit.

El. Guit.

El. B.

Pno.

D. Set

68

Synth.

El. Guit.

El. Guit.

El. Guit.

El. B.

Pno.

D. Set

8

8

8

3

3

71

Synth.

El. Guit.

El. Guit.

El. Guit.

El. B.

Pno.

D. Set

72

73

74

75

Synth.

El. Guit.

El. Guit.

El. Guit.

El. B.

Pno.

D. Set

- Measure 75:**
- Measure 76:**
- Measure 77:**

Pdf downloaded from www.midicities.com

80

Synth.

El. Guit.

El. Guit.

El. Guit.

El. B.

Pno.

D. Set

82

Synth.

El. Guit.

El. Guit.

El. Guit.

El. B.

Pno.

D. Set

- El. Guit. (Staff 3):**
- El. Guit. (Staff 4):**
- El. B. (Staff 5):**

Synth.

El. Guit.

El. Guit.

El. Guit.

El. B.

Pno.

D. Set

86

Synth.

El. Guit.

El. Guit.

El. Guit.

El. B.

Pno.

D. Set

- El. Guit. (Staff 3):**
- El. Guit. (Staff 4):**
- El. B. (Staff 5):**

88

Synth.

El. Guit.

El. Guit.

El. Guit.

El. B.

Pno.

D. Set

93

93

Synth.

El. Guit.

El. Guit.

El. Guit.

El. B.

Pno.

D. Set

8

8

8

3

3

98

Synth.

El. Guit.

El. Guit.

El. Guit.

El. B.

Pno.

D. Set

102

Synth.

El. Guit.

El. Guit.

El. Guit.

El. B.

Pno.

D. Set

8

8

8

3

3

Synth.

El. Guit.

El. Guit.

El. Guit.

El. B.

Pno.

D. Set

112

Synth. (Bass clef): Measure 112 has a half note chord (F2, A2, C3). Measure 113 has a half note chord (F2, A2). Measure 114 has a half note chord (F2, A2, C3). Measure 115 has a half note chord (F2, A2).

El. Guit. (Treble clef): Measure 112 has a whole rest. Measure 113 has a whole rest. Measure 114 has a whole rest. Measure 115 has a whole rest.

El. Guit. (Treble clef): Measure 112 has a half note chord (F2, A2, C3). Measure 113 has a half note chord (F2, A2). Measure 114 has a half note chord (F2, A2, C3). Measure 115 has a half note chord (F2, A2).

El. Guit. (Treble clef): Measure 112 has a half note chord (F2, A2, C3). Measure 113 has a half note chord (F2, A2). Measure 114 has a half note chord (F2, A2, C3). Measure 115 has a half note chord (F2, A2).

El. B. (Bass clef): Measure 112 has a half note chord (F2, A2, C3). Measure 113 has a half note chord (F2, A2). Measure 114 has a half note chord (F2, A2, C3). Measure 115 has a half note chord (F2, A2).

Pno. (Bass clef): Measure 112 has a half note chord (F2, A2, C3). Measure 113 has a half note chord (F2, A2). Measure 114 has a half note chord (F2, A2, C3). Measure 115 has a half note chord (F2, A2).

D. Set (Bass clef): Measure 112 has a half note chord (F2, A2, C3). Measure 113 has a half note chord (F2, A2). Measure 114 has a half note chord (F2, A2, C3). Measure 115 has a half note chord (F2, A2).

Synth. (Bass Clef):
Measure 116: Chords (F#2, C#3), (F#2, C#3), (F#2, C#3), (F#2, C#3)
Measure 117: Chords (F#2, C#3), (F#2, C#3), (F#2, C#3), (F#2, C#3)
Measure 118: Chords (F#2, C#3), (F#2, C#3), (F#2, C#3), (F#2, C#3)
Measure 119: Chords (F#2, C#3), (F#2, C#3), (F#2, C#3), (F#2, C#3)

El. Guit. (Treble Clef):
Measure 116: Chords (F#2, C#3), (F#2, C#3), (F#2, C#3), (F#2, C#3)
Measure 117: Chords (F#2, C#3), (F#2, C#3), (F#2, C#3), (F#2, C#3)
Measure 118: Chords (F#2, C#3), (F#2, C#3), (F#2, C#3), (F#2, C#3)
Measure 119: Chords (F#2, C#3), (F#2, C#3), (F#2, C#3), (F#2, C#3)

El. B. (Bass Clef):
Measure 116: Chords (F#2, C#3), (F#2, C#3), (F#2, C#3), (F#2, C#3)
Measure 117: Chords (F#2, C#3), (F#2, C#3), (F#2, C#3), (F#2, C#3)
Measure 118: Chords (F#2, C#3), (F#2, C#3), (F#2, C#3), (F#2, C#3)
Measure 119: Chords (F#2, C#3), (F#2, C#3), (F#2, C#3), (F#2, C#3)

Pno. (Bass Clef):
Measure 116: Chords (F#2, C#3), (F#2, C#3), (F#2, C#3), (F#2, C#3)
Measure 117: Chords (F#2, C#3), (F#2, C#3), (F#2, C#3), (F#2, C#3)
Measure 118: Chords (F#2, C#3), (F#2, C#3), (F#2, C#3), (F#2, C#3)
Measure 119: Chords (F#2, C#3), (F#2, C#3), (F#2, C#3), (F#2, C#3)

D. Set (Bass Clef):
Measure 116: Chords (F#2, C#3), (F#2, C#3), (F#2, C#3), (F#2, C#3)
Measure 117: Chords (F#2, C#3), (F#2, C#3), (F#2, C#3), (F#2, C#3)
Measure 118: Chords (F#2, C#3), (F#2, C#3), (F#2, C#3), (F#2, C#3)
Measure 119: Chords (F#2, C#3), (F#2, C#3), (F#2, C#3), (F#2, C#3)

120

Synth. (Bass clef): Measure 120: G2, A2, B2, C#3. Measure 121: G2, A2. Measure 122: G2, A2, B2, C#3. Measure 123: G2, A2.

El. Guit. (Treble clef): Measure 120: G4, A4, B4, C#5. Measure 121: G4, A4, B4, C#5. Measure 122: G4, A4, B4, C#5. Measure 123: G4, A4, B4, C#5.

El. B. (Bass clef): Measure 120: G2, A2, B2, C#3. Measure 121: G2, A2. Measure 122: G2, A2, B2, C#3. Measure 123: G2, A2.

Pno. (Bass clef): Measure 120: G2, A2, B2, C#3. Measure 121: G2, A2. Measure 122: G2, A2, B2, C#3. Measure 123: G2, A2.

D. Set (Percussion clef): Measure 120: G2, A2, B2, C#3. Measure 121: G2, A2, B2, C#3. Measure 122: G2, A2, B2, C#3. Measure 123: G2, A2, B2, C#3.

124

Synth. (Bass Clef):

El. Guit. (Treble Clef):

- Measure 124: Rest
- Measure 125: Rest
- Measure 126: Rest
- Measure 127: Rest

El. Guit. (Treble Clef):

El. Guit. (Treble Clef):

El. B. (Bass Clef):

Pno. (Bass Clef):

D. Set (Drum Set):

- Measure 124: Snare (G4), Snare (A4), Snare (B4), Snare (C#5)
- Measure 125: Snare (D5), Snare (E5), Snare (F5), Snare (G5)
- Measure 126: Snare (A5), Snare (B5), Snare (C#6), Snare (D6)
- Measure 127: Snare (E6), Snare (F6), Snare (G6), Snare (A6)

128

Synth. (Bass clef): Measure 128 has a half note chord (F2, A2, C#3). Measure 129 has a half note chord (F2, A2). Measure 130 has a half note chord (F2, A2, C#3). Measure 131 has a half note chord (F2, A2).

El. Guit. (Treble clef): Measure 128 has a whole rest. Measure 129 has a whole rest. Measure 130 has a whole rest. Measure 131 has a whole rest.

El. Guit. (Treble clef): Measure 128 has a half note chord (F2, A2, C#3). Measure 129 has a half note chord (F2, A2). Measure 130 has a half note chord (F2, A2, C#3). Measure 131 has a half note chord (F2, A2).

El. B. (Bass clef): Measure 128 has a half note chord (F2, A2, C#3). Measure 129 has a half note chord (F2, A2). Measure 130 has a half note chord (F2, A2, C#3). Measure 131 has a half note chord (F2, A2).

Pno. (Bass clef): Measure 128 has a half note chord (F2, A2, C#3). Measure 129 has a half note chord (F2, A2). Measure 130 has a half note chord (F2, A2, C#3). Measure 131 has a half note chord (F2, A2).

D. Set (Percussion clef): Measure 128 has a half note chord (F2, A2, C#3). Measure 129 has a half note chord (F2, A2). Measure 130 has a half note chord (F2, A2, C#3). Measure 131 has a half note chord (F2, A2).

132

136

Synth. (Bass Clef):

- Measure 136: F2, A2, C#3
- Measure 137: F2, A2
- Measure 138: F2, A2, C#3
- Measure 139: F2, A2
- Measure 140: F2, A2, C#3

El. Guit. 1 (Treble Clef):

- Measures 136-140: Sustained F2 (indicated by a flat line with an 8).

El. Guit. 2 (Treble Clef):

- Measure 136: F2, A2, C#3
- Measure 137: F2, A2
- Measure 138: F2, A2, C#3
- Measure 139: F2, A2
- Measure 140: F2, A2, C#3

El. Guit. 3 (Treble Clef):

- Measure 136: F2, A2, C#3
- Measure 137: F2, A2
- Measure 138: F2, A2, C#3
- Measure 139: F2, A2
- Measure 140: F2, A2, C#3

El. B. (Bass Clef):

- Measure 136: F2, A2
- Measure 137: F2, A2
- Measure 138: F2, A2
- Measure 139: F2, A2
- Measure 140: F2, A2

Pno. (Bass Clef):

- Measure 136: F2, A2, C#3
- Measure 137: F2, A2
- Measure 138: F2, A2, C#3
- Measure 139: F2, A2
- Measure 140: F2, A2, C#3

D. Set (Drum Set):

- Measure 136: F2, A2, C#3
- Measure 137: F2, A2
- Measure 138: F2, A2, C#3
- Measure 139: F2, A2
- Measure 140: F2, A2, C#3

146

Synth. (Bass clef): Measure 146 has a half note G2 and a dotted half note G2. Measure 147 has a half note G2 and a dotted half note G2. Measure 148 has a half note G2 and a dotted half note G2. Measure 149 has a half note G2 and a dotted half note G2.

El. Guit. (Treble clef): Measure 146 has a half note G4 and a dotted half note G4. Measure 147 has a half note G4 and a dotted half note G4. Measure 148 has a half note G4 and a dotted half note G4. Measure 149 has a half note G4 and a dotted half note G4.

El. Guit. (Treble clef): Measure 146 has a half note G4 and a dotted half note G4. Measure 147 has a half note G4 and a dotted half note G4. Measure 148 has a half note G4 and a dotted half note G4. Measure 149 has a half note G4 and a dotted half note G4.

El. B. (Bass clef): Measure 146 has a half note G2 and a dotted half note G2. Measure 147 has a half note G2 and a dotted half note G2. Measure 148 has a half note G2 and a dotted half note G2. Measure 149 has a half note G2 and a dotted half note G2.

Pno. (Bass clef): Measure 146 has a half note G2 and a dotted half note G2. Measure 147 has a half note G2 and a dotted half note G2. Measure 148 has a half note G2 and a dotted half note G2. Measure 149 has a half note G2 and a dotted half note G2.

D. Set (Bass clef): Measure 146 has a half note G2 and a dotted half note G2. Measure 147 has a half note G2 and a dotted half note G2. Measure 148 has a half note G2 and a dotted half note G2. Measure 149 has a half note G2 and a dotted half note G2.

150

100

Synth.

El. Guit.

El. Guit.

El. Guit.

El. B.

Pno.

D. Set

155

Synth.

El. Guit.

El. Guit.

El. Guit.

El. B.

Pno.

D. Set

155

Synth.

El. Guit.

El. Guit.

El. Guit.

El. B.

Pno.

D. Set

