

♩ = 158

Drumset, drum 1

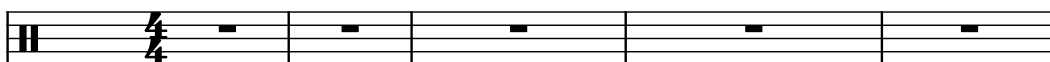

5-str. Electric Bass, 34

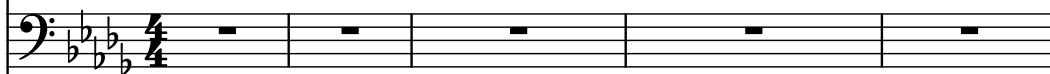

String Synthesizer, 51

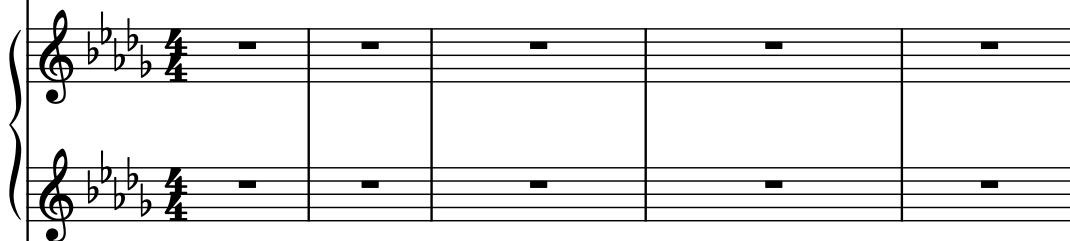

Accordion, 22

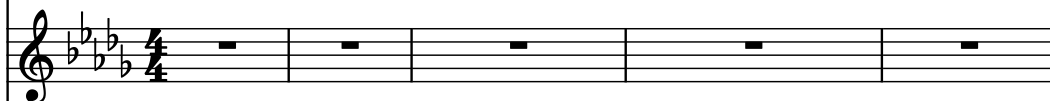

Harmonica, 23

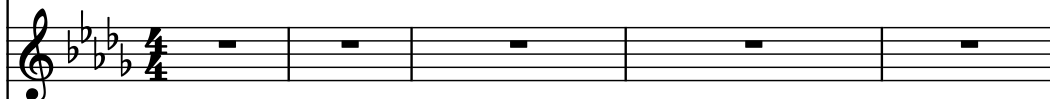

Accordion, 21

Pad Synthesizer, 95

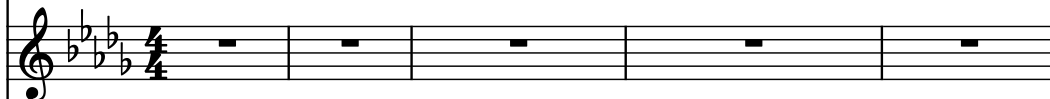

Strings, 49

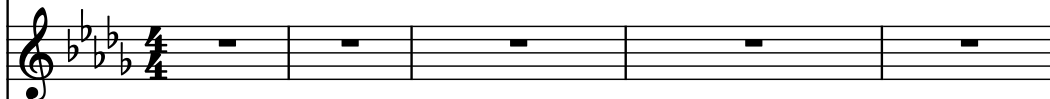

Acoustic Guitar, 26

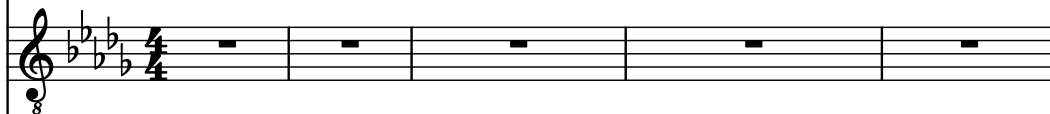

Electric Piano, 6

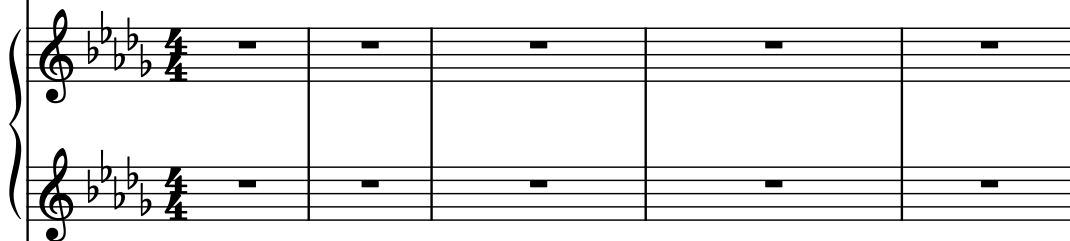

Electric Guitar, 31

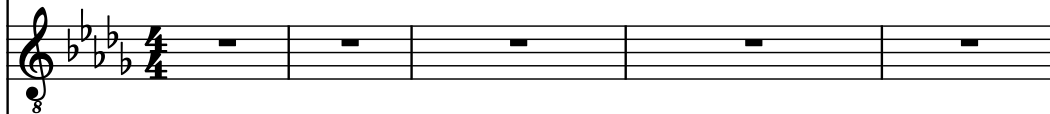

Saw Synthesizer, 82

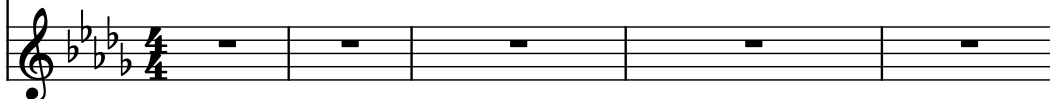

6

D. Set

El. B.

Synth.

Acc.

Harm.

Acc.

Synth.

St.

Guit.

El. Pno.

El. Guit.

Synth.

12

D. Set

El. B.

Synth.

Acc.

Harm.

Acc.

Synth.

St.

Guit.

El. Pno.

El. Guit.

Synth.

16

D. Set

El. B.

Synth.

Acc.

Harm.

Acc.

Synth.

St.

Guit.

El. Pno.

El. Guit.

Synth.

19

D. Set

El. B.

Synth.

Acc.

Harm.

Acc.

Synth.

St.

Guit.

El. Pno.

El. Guit.

Synth.

22

D. Set

El. B.

Synth.

Acc.

Harm.

Acc.

Synth.

St.

Guit.

El. Pno.

El. Guit.

Synth.

3

3

26

26

D. Set

El. B.

Synth.

Acc.

Harm.

Acc.

Synth.

St.

Guit.

El. Pno.

El. Guit.

Synth.

3

3

30

D. Set

El. B.

Synth.

Acc.

Harm.

Acc.

Synth.

St.

Guit.

El. Pno.

El. Guit.

Synth.

3

33

33

D. Set

El. B.

Synth.

Acc.

Harm.

Acc.

Synth.

St.

Guit.

El. Pno.

El. Guit.

Synth.

36

D. Set

El. B.

Synth.

Acc.

Harm.

Acc.

Synth.

St.

Guit.

El. Pno.

El. Guit.

Synth.

39

D. Set

El. B.

Synth.

Acc.

Harm.

Acc.

Synth.

St.

Guit.

El. Pno.

El. Guit.

Synth.

3

43

D. Set

El. B.

Synth.

Acc.

Harm.

Acc.

Synth.

St.

Guit.

El. Pno.

El. Guit.

Synth.

3

47

D. Set

El. B.

Synth.

Acc.

Harm.

Acc.

Synth.

St.

Guit.

El. Pno.

El. Guit.

Synth.

51

D. Set

El. B.

Synth.

Acc.

Harm.

Acc.

Synth.

St.

Guit.

El. Pno.

El. Guit.

Synth.

55

D. Set

El. B.

Synth.

Acc.

Harm.

Acc.

Synth.

St.

Guit.

El. Pno.

El. Guit.

Synth.

3

3

3

3

3

59

D. Set

El. B.

Synth.

Acc.

Harm.

Acc.

Synth.

St.

Guit.

El. Pno.

El. Guit.

Synth.

3

61

D. Set

El. B.

Synth.

Acc.

Harm.

Acc.

Synth.

St.

Guit.

El. Pno.

El. Guit.

Synth.

63

D. Set

El. B.

Synth.

Acc.

Harm.

Acc.

Synth.

St.

Guit.

El. Pno.

El. Guit.

Synth.

66

D. Set

El. B.

Synth.

Acc.

Harm.

Acc.

Synth.

St.

Guit.

El. Pno.

El. Guit.

Synth.

69

D. Set

El. B.

Synth.

Acc.

Harm.

Acc.

Synth.

St.

Guit.

El. Pno.

El. Guit.

Synth.

71

D. Set

El. B.

Synth.

Acc.

Harm.

Acc.

Synth.

St.

Guit.

El. Pno.

El. Guit.

Synth.

- D. Set
- El. B.
- Synth.
- Acc.
- Harm.
- Acc.
- Synth.
- St.
- Guit.
- El. Pno.
- El. Guit.
- Synth.

76

D. Set

El. B.

Synth.

Acc.

Harm.

Acc.

Synth.

St.

Guit.

El. Pno.

El. Guit.

Synth.

79

D. Set

El. B.

Synth.

Acc.

Harm.

Acc.

Synth.

St.

Guit.

El. Pno.

El. Guit.

Synth.

El. B.

Synth.

Acc.

Harm.

Acc.

Synth.

St.

Guit.

El. Pno.

El. Guit.

Synth.

82

82

D. Set

El. B.

Synth.

Acc.

Harm.

Acc.

Synth.

St.

Guit.

El. Pno.

El. Guit.

Synth.

85

D. Set

El. B.

Synth.

Acc.

Harm.

Acc.

Synth.

St.

Guit.

El. Pno.

El. Guit.

Synth.

88

88

D. Set

El. B.

Synth.

Acc.

Harm.

Acc.

Synth.

St.

Guit.

El. Pno.

El. Guit.

Synth.

D. Set

El. B.

Synth.

Acc.

Harm.

Acc.

Synth.

St.

Guit.

El. Pno.

El. Guit.

Synth.

94

94

D. Set

El. B.

Synth.

Acc.

Harm.

Acc.

Synth.

St.

Guit.

El. Pno.

El. Guit.

Synth.

96

D. Set

El. B.

Synth.

Acc.

Harm.

Acc.

Synth.

St.

Guit.

El. Pno.

El. Guit.

Synth.

98

D. Set

El. B.

Synth.

Acc.

Harm.

Acc.

Synth.

St.

Guit.

El. Pno.

El. Guit.

Synth.

100

D. Set

El. B.

Synth.

Acc.

Harm.

Acc.

Synth.

St.

Guit.

El. Pno.

El. Guit.

Synth.

102

D. Set

El. B.

Synth.

Acc.

Harm.

Acc.

Synth.

St.

Guit.

El. Pno.

El. Guit.

Synth.

105

D. Set

El. B.

Synth.

Acc.

Harm.

Acc.

Synth.

St.

Guit.

El. Pno.

El. Guit.

Synth.

108

D. Set

El. B.

Synth.

Acc.

Harm.

Acc.

Synth.

St.

Guit.

El. Pno.

El. Guit.

Synth.

111

D. Set

El. B.

Synth.

Acc.

Harm.

Acc.

Synth.

St.

Guit.

El. Pno.

El. Guit.

Synth.

3

115

3

D. Set

El. B.

Synth.

Acc.

Harm.

Acc.

Synth.

St.

Guit.

El. Pno.

El. Guit.

Synth.

119

D. Set

El. B.

Synth.

Acc.

Harm.

Acc.

Synth.

St.

Guit.

El. Pno.

El. Guit.

Synth.

121

D. Set

El. B.

Synth.

Acc.

Harm.

Acc.

Synth.

St.

Guit.

El. Pno.

El. Guit.

Synth.

- Acc. (Acoustic Guitar):** Plays a melodic line with some grace notes.
- Harm. (Harp):** Plays sustained chords.
- St. (Strings):** Features a melodic line with some grace notes.
- Guit. (Guitar):** Plays a melodic line with some grace notes.
- El. Pno. (Electric Piano):** Plays a melodic line with some grace notes.

126

126

D. Set

El. B.

Synth.

Acc.

Harm.

Acc.

Synth.

St.

Guit.

El. Pno.

El. Guit.

Synth.

- D. Set
- El. B.
- Synth.
- Acc.
- Harm.
- Acc.
- Synth.
- St.
- Guit.
- El. Pno.
- El. Guit.
- Synth.

132

132

D. Set

El. B.

Synth.

Acc.

Harm.

Acc.

Synth.

St.

Guit.

El. Pno.

El. Guit.

Synth.

D. Set

El. B.

Synth.

Acc.

Harm.

Acc.

Synth.

St.

Guit.

El. Pno.

El. Guit.

Synth.

138

D. Set

El. B.

Synth.

Acc.

Harm.

Acc.

Synth.

St.

Guit.

El. Pno.

El. Guit.

Synth.

142

D. Set

El. B.

Synth.

Acc.

Harm.

Acc.

Synth.

St.

Guit.

El. Pno.

El. Guit.

Synth.