

♩ = 120

Electric Bass, BASS

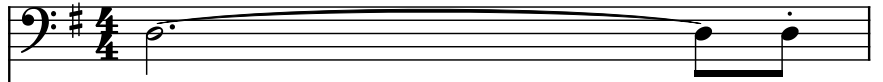

Drumset, DRUMS

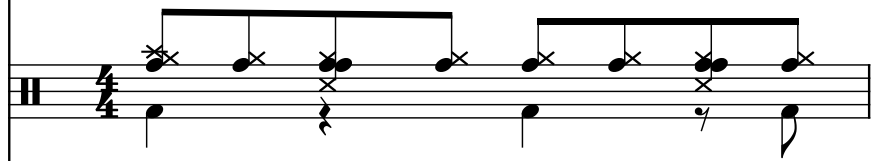

Electric Guitar, GUITAR

Electric Guitar, GUITAR

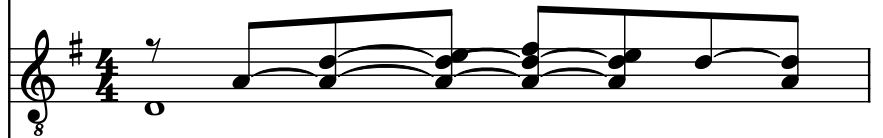

Horn in F, VOCAL

Violoncellos, STRINGS

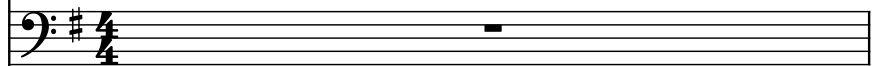

Voice, IT DON'T COME EASY

Acoustic Guitar, RINGO STAR

Tambourine, SEQUENCE - JIM HUFF

El. B.

D. Set

El. Guit.

El. Guit.

F Hn.

Vcs.

Vo.

Guit.

Tamb.

4

El. B.

D. Set

El. Guit.

El. Guit.

F Hn.

Vcs.

Vo.

Guit.

Tamb.

El. B.

D. Set

El. Guit.

El. Guit.

F Hn.

Vcs.

Vo.

Guit.

Tamb.

8

El. B.

D. Set

El. Guit.

El. Guit.

F Hn.

Vcs.

Vo.

Guit.

Tamb.

El. B.

D. Set

El. Guit.

El. Guit.

F Hn.

Vcs.

Vo.

Guit.

Tamb.

12

El. B.

D. Set

El. Guit.

El. Guit.

F Hn.

Vcs.

Vo.

Guit.

Tamb.

- D. Set (Drum Set):** Features a complex rhythmic pattern with various drum sounds, including snare, tom, and cymbal, marked with 'x' for specific sounds.
- Tamb. (Tambourine):** Plays a rhythmic pattern with various drum sounds, including snare, tom, and cymbal, marked with 'x' for specific sounds.

El. B.

D. Set

El. Guit.

El. Guit.

F Hn.

Vcs.

Vo.

Guit.

Tamb.

16

El. B.

D. Set

El. Guit.

El. Guit.

F Hn.

Vcs.

Vo.

Guit.

Tamb.

18

El. B.

D. Set

El. Guit.

El. Guit.

F Hn.

Vcs.

Vo.

Guit.

Tamb.

20

El. B.

D. Set

El. Guit.

El. Guit.

F Hn.

Vcs.

Vo.

Guit.

Tamb.

El. B.

D. Set

El. Guit.

El. Guit.

F Hn.

Vcs.

Vo.

Guit.

Tamb.

24

El. B.

D. Set

El. Guit.

El. Guit.

F Hn.

Vcs.

Vo.

Guit.

Tamb.

El. B.

D. Set

El. Guit.

El. Guit.

F Hn.

Vcs.

Vo.

Guit.

Tamb.

27

El. B.

D. Set

El. Guit.

El. Guit.

F Hn.

Vcs.

Vo.

Guit.

Tamb.

El. B.

D. Set

El. Guit.

El. Guit.

F Hn.

Vcs.

Vo.

Guit.

Tamb.

31

El. B.

D. Set

El. Guit.

El. Guit.

F Hn.

Vcs.

Vo.

Guit.

Tamb.

33

El. B.

D. Set

El. Guit.

El. Guit.

F Hn.

Vcs.

Vo.

Guit.

Tamb.

El. B. staff: Bass clef, key signature of one sharp (F#). Melodic line with a long slur across the first measure.

D. Set staff: Drum set notation with many 'x' marks indicating hits. Complex rhythmic pattern.

El. Guit. staff: Treble clef, key signature of one sharp (F#). Melodic line with a slur.

El. Guit. staff: Treble clef, key signature of one sharp (F#). Melodic line with a slur and a triplet.

F Hn. staff: Treble clef, key signature of one sharp (F#). Melodic line with a slur and a triplet.

Vcs. staff: Bass clef, key signature of one sharp (F#). Empty staff.

Vo. staff: Treble clef, key signature of one sharp (F#). Empty staff.

Guit. staff: Treble clef, key signature of one sharp (F#). Empty staff.

Tamb. staff: Drum set notation with a simple rhythmic pattern.

35

El. B.

D. Set

El. Guit.

El. Guit.

F Hn.

Vcs.

Vo.

Guit.

Tamb.

El. B.

D. Set

El. Guit.

El. Guit.

F Hn.

Vcs.

Vo.

Guit.

Tamb.

39

El. B.

D. Set

El. Guit.

El. Guit.

F Hn.

Vcs.

Vo.

Guit.

Tamb.

El. B.

D. Set

El. Guit.

El. Guit.

F Hn.

Vcs.

Vo.

Guit.

Tamb.

43

El. B.

D. Set

El. Guit.

El. Guit.

F Hn.

Vcs.

Vo.

Guit.

Tamb.

El. B.

D. Set

El. Guit.

El. Guit.

F Hn.

Vcs.

Vo.

Guit.

Tamb.

47

El. B.

D. Set

El. Guit.

El. Guit.

F Hn.

Vcs.

Vo.

Guit.

Tamb.

El. B.

D. Set

El. Guit.

El. Guit.

F Hn.

Vcs.

Vo.

Guit.

Tamb.

51

El. B.

D. Set

El. Guit.

El. Guit.

F Hn.

Vcs.

Vo.

Guit.

Tamb.

El. B.

D. Set

El. Guit.

El. Guit.

F Hn.

Vcs.

Vo.

Guit.

Tamb.

55

El. B.

D. Set

El. Guit.

El. Guit.

F Hn.

Vcs.

Vo.

Guit.

Tamb.

- D. Set (Drum Set):** Features a complex rhythmic pattern with various drum sounds, including snare, hi-hat, and kick.
- Tamb. (Tambourine):** Plays a rhythmic pattern with various drum sounds, including snare, hi-hat, and kick.

57

El. B.

D. Set

El. Guit.

El. Guit.

F Hn.

Vcs.

Vo.

Guit.

Tamb.

58

El. B.

D. Set

El. Guit.

El. Guit.

F Hn.

Vcs.

Vo.

Guit.

Tamb.

60

El. B.

D. Set

El. Guit.

El. Guit.

F Hn.

Vcs.

Vo.

Guit.

Tamb.

61

El. B.

D. Set

El. Guit.

El. Guit.

F Hn.

Vcs.

Vo.

Guit.

Tamb.

El. B.

D. Set

El. Guit.

El. Guit.

F Hn.

Vcs.

Vo.

Guit.

Tamb.

63

El. B.

D. Set

El. Guit.

El. Guit.

F Hn.

Vcs.

Vo.

Guit.

Tamb.

El. B.

D. Set

El. Guit.

El. Guit.

F Hn.

Vcs.

Vo.

Guit.

Tamb.

Detailed description of the musical score for page 36, measure 64. The score is written for eight instruments: El. B., D. Set, El. Guit., El. Guit., F Hn., Vcs., Vo., and Tamb. The key signature is one sharp (F#). The El. B. part has a half note F#4 and a quarter note G#4. The D. Set part has a half note F#4 and a quarter note G#4. The El. Guit. part has a half note F#4 and a quarter note G#4. The F Hn. part has a half note F#4 and a quarter note G#4. The Vcs. part has a half note F#4 and a quarter note G#4. The Vo. part has a half note F#4 and a quarter note G#4. The Guit. part has a half note F#4 and a quarter note G#4. The Tamb. part has a half note F#4 and a quarter note G#4.

65

El. B.

D. Set

El. Guit.

El. Guit.

F. Hn.

Vcs.

Vo.

Guit.

Tamb.

El. B.

D. Set

El. Guit.

El. Guit.

F Hn.

Vcs.

Vo.

Guit.

Tamb.

69

El. B.

D. Set

El. Guit.

El. Guit.

F Hn.

Vcs.

Vo.

Guit.

Tamb.

El. B.

D. Set

El. Guit.

El. Guit.

F Hn.

Vcs.

Vo.

Guit.

Tamb.

71

El. B.

D. Set

El. Guit.

El. Guit.

F Hn.

Vcs.

Vo.

Guit.

Tamb.

El. B.

D. Set

El. Guit.

El. Guit.

F Hn.

Vcs.

Vo.

Guit.

Tamb.

74

El. B.

D. Set

El. Guit.

El. Guit.

F Hn.

Vcs.

Vo.

Guit.

Tamb.

El. B.

D. Set

El. Guit.

El. Guit.

F Hn.

Vcs.

Vo.

Guit.

Tamb.

77

El. B.

D. Set

El. Guit.

El. Guit.

F Hn.

Vcs.

Vo.

Guit.

Tamb.

El. B.

D. Set

El. Guit.

El. Guit.

F Hn.

Vcs.

Vo.

Guit.

Tamb.

79

El. B.

D. Set

El. Guit.

El. Guit.

F Hn.

Vcs.

Vo.

Guit.

Tamb.

El. B.

D. Set

El. Guit.

El. Guit.

F Hn.

Vcs.

Vo.

Guit.

Tamb.
