

♩ = 127

5-str. Electric Bass, Bass

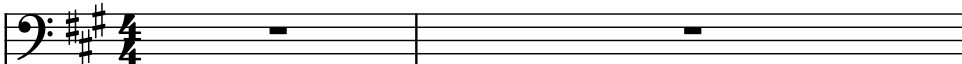

Concert Snare Drum, Trommel

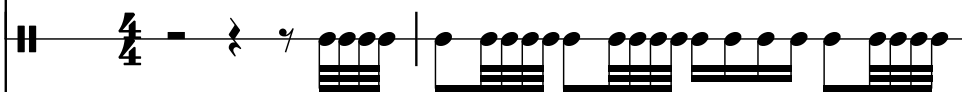

Concert Snare Drum, Trommel

Violoncello, Hintergrund

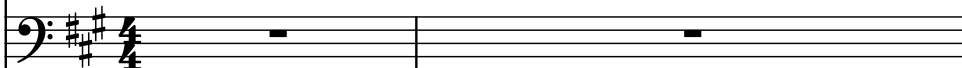

B♭ Tin Whistle, Pfeifen

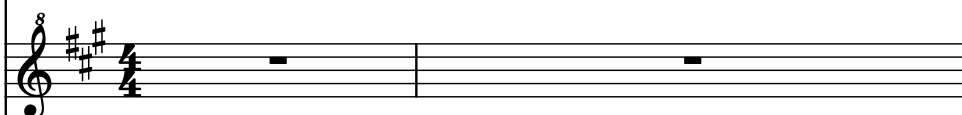

Electric Guitar, Gitarre1

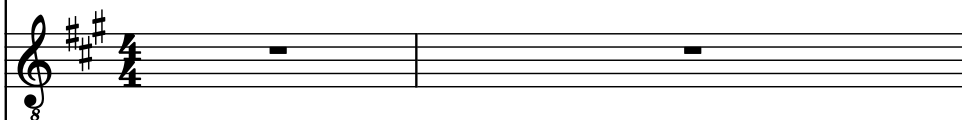

Acoustic Guitar, Gitarre2

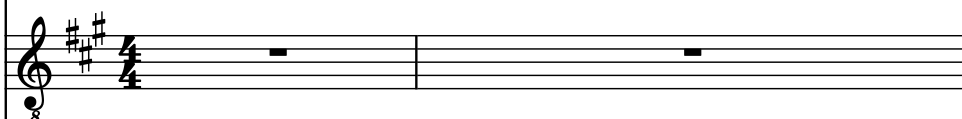

Sine Synthesizer, Flöte

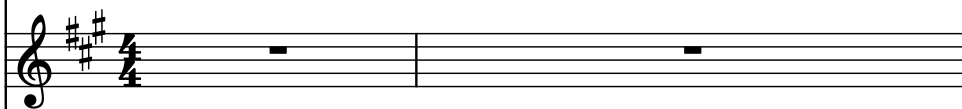

Pad Synthesizer, Halo-Pad

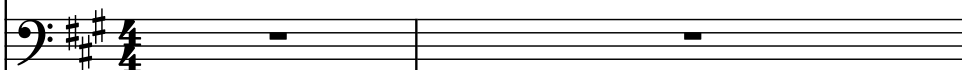

Vibraphone, Vibraphone

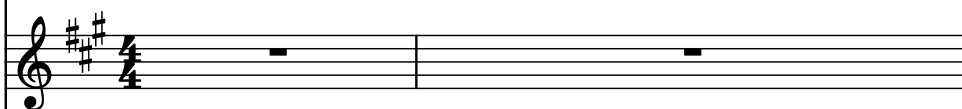

Koto, Koto

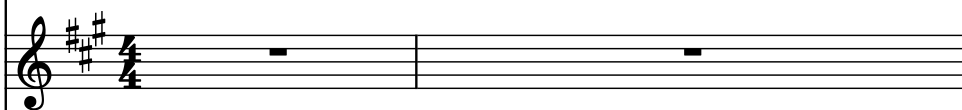

Electric Guitar, Gitarre3

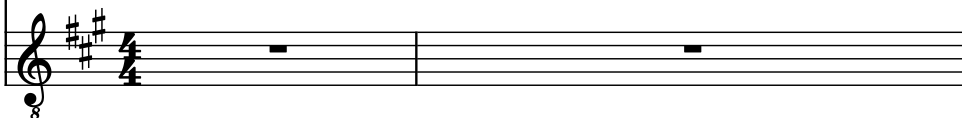

3

El. B.

Con. Sn.

Con. Sn.

Vc.

Bb Tin Wh.

El. Guit.

Guit.

Synth.

Synth.

Vib.

Ko.

El. Guit.

5

El. B.

Con. Sn.

Con. Sn.

Vc.

B $\flat$  Tin Wh.

El. Guit.

Guit.

Synth.

Synth.

Vib.

Ko.

El. Guit.

El. B.

Con. Sn.

Con. Sn.

Vc.

B $\flat$  Tin Wh.

El. Guit.

Guit.

Synth.

Synth.

Vib.

Ko.

El. Guit.

8

9

El. B.

Con. Sn.

Con. Sn.

Vc.

B $\flat$  Tin Wh.

El. Guit.

Guit.

Synth.

Synth.

Vib.

Ko.

El. Guit.

El. B.

Con. Sn.

Con. Sn.

Vc.

B $\flat$  Tin Wh.

El. Guit.

Guit.

Synth.

Synth.

Vib.

Ko.

El. Guit.

13

El. B.

Con. Sn.

Con. Sn.

Vc.

B $\flat$  Tin Wh.

El. Guit.

Guit.

Synth.

Synth.

Vib.

Ko.

El. Guit.

El. B.

Con. Sn.

Con. Sn.

Vc.

Bb Tin Wh.

El. Guit.

Guit.

Synth.

Synth.

Vib.

Ko.

El. Guit.

15

El. B.

Con. Sn.

Con. Sn.

Vc.

Bb Tin Wh.

El. Guit.

Guit.

Synth.

Synth.

Vib.

Ko.

El. Guit.

17

El. B.

Con. Sn.

Con. Sn.

Vc.

Bb Tin Wh.

El. Guit.

Guit.

Synth.

Synth.

Vib.

Ko.

El. Guit.

19

El. B.

Con. Sn.

Con. Sn.

Vc.

Bb Tin Wh.

El. Guit.

Guit.

Synth.

Synth.

Vib.

Ko.

El. Guit.

21

El. B.

Con. Sn.

Con. Sn.

Vc.

Bb Tin Wh.

El. Guit.

Guit.

Synth.

Synth.

Vib.

Ko.

El. Guit.

23

El. B.

Con. Sn.

Con. Sn.

Vc.

Bb Tin Wh.

El. Guit.

Guit.

Synth.

Synth.

Vib.

Ko.

El. Guit.

26

El. B.

Con. Sn.

Con. Sn.

Vc.

B $\flat$  Tin Wh.

El. Guit.

Guit.

Synth.

Synth.

Vib.

Ko.

El. Guit.

30

El. B.

Con. Sn.

Con. Sn.

Vc.

Bb Tin Wh.

El. Guit.

Guit.

Synth.

Synth.

Vib.

Ko.

El. Guit.

33

El. B.

Con. Sn.

Con. Sn.

Vc.

Bb Tin Wh.

El. Guit.

Guit.

Synth.

Synth.

Vib.

Ko.

El. Guit.

35

El. B.

Con. Sn.

Con. Sn.

Vc.

Bb Tin Wh.

El. Guit.

Guit.

Synth.

Synth.

Vib.

Ko.

El. Guit.

37

El. B.

Con. Sn.

Con. Sn.

Vc.

Bb Tin Wh.

El. Guit.

Guit.

Synth.

Synth.

Vib.

Ko.

El. Guit.

39

El. B.

Con. Sn.

Con. Sn.

Vc.

Bb Tin Wh.

El. Guit.

Guit.

Synth.

Synth.

Vib.

Ko.

El. Guit.

41

El. B.

Con. Sn.

Con. Sn.

Vc.

Bb Tin Wh.

El. Guit.

Guit.

Synth.

Synth.

Vib.

Ko.

El. Guit.

43

El. B.

Con. Sn.

Con. Sn.

Vc.

Bb Tin Wh.

El. Guit.

Guit.

Synth.

Synth.

Vib.

Ko.

El. Guit.

44

El. B.

Con. Sn.

Con. Sn.

Vc.

Bb Tin Wh.

El. Guit.

Guit.

Synth.

Synth.

Vib.

Ko.

El. Guit.

46

El. B.

Con. Sn.

Con. Sn.

Vc.

Bb Tin Wh.

El. Guit.

Guit.

Synth.

Synth.

Vib.

Ko.

El. Guit.

48

El. B.

Con. Sn.

Con. Sn.

Vc.

Bb Tin Wh.

El. Guit.

Guit.

Synth.

Synth.

Vib.

Ko.

El. Guit.

50

El. B.

Con. Sn.

Con. Sn.

Vc.

B $\flat$  Tin Wh.

El. Guit.

Guit.

Synth.

Synth.

Vib.

Ko.

El. Guit.

51

El. B.

Con. Sn.

Con. Sn.

Vc.

Bb Tin Wh.

El. Guit.

Guit.

Synth.

Synth.

Vib.

Ko.

El. Guit.

53

El. B.

Con. Sn.

Con. Sn.

Vc.

Bb Tin Wh.

El. Guit.

Guit.

Synth.

Synth.

Vib.

Ko.

El. Guit.

55

El. B.

Con. Sn.

Con. Sn.

Vc.

Bb Tin Wh.

El. Guit.

Guit.

Synth.

Synth.

Vib.

Ko.

El. Guit.

57

El. B.

Con. Sn.

Con. Sn.

Vc.

Bb Tin Wh.

El. Guit.

Guit.

Synth.

Synth.

Vib.

Ko.

El. Guit.

59

El. B.

Con. Sn.

Con. Sn.

Vc.

Bb Tin Wh.

El. Guit.

Guit.

Synth.

Synth.

Vib.

Ko.

El. Guit.

3

61

El. B.

Con. Sn.

Con. Sn.

Vc.

B $\flat$  Tin Wh.

El. Guit.

Guit.

Synth.

Synth.

Vib.

Ko.

El. Guit.

64

El. B.

Con. Sn.

Con. Sn.

Vc.

B $\flat$  Tin Wh.

El. Guit.

Guit.

Synth.

Synth.

Vib.

Ko.

El. Guit.

68

El. B.

Con. Sn.

Con. Sn.

Vc.

Bb Tin Wh.

El. Guit.

Guit.

Synth.

Synth.

Vib.

Ko.

El. Guit.

71

El. B.

Con. Sn.

Con. Sn.

Vc.

B $\flat$  Tin Wh.

El. Guit.

Guit.

Synth.

Synth.

Vib.

Ko.

El. Guit.

74

El. B.

Con. Sn.

Con. Sn.

Vc.

B $\flat$  Tin Wh.

El. Guit.

Guit.

Synth.

Synth.

Vib.

Ko.

El. Guit.

77

El. B.

Con. Sn.

Con. Sn.

Vc.

Bb Tin Wh.

El. Guit.

Guit.

Synth.

Synth.

Vib.

Ko.

El. Guit.

79

El. B.

Con. Sn.

Con. Sn.

Vc.

Bb Tin Wh.

El. Guit.

Guit.

Synth.

Synth.

Vib.

Ko.

El. Guit.

81

El. B.

Con. Sn.

Con. Sn.

Vc.

B $\flat$  Tin Wh.

El. Guit.

Guit.

Synth.

Synth.

Vib.

Ko.

El. Guit.

83

El. B.

Con. Sn.

Con. Sn.

Vc.

Bb Tin Wh.

El. Guit.

Guit.

Synth.

Synth.

Vib.

Ko.

El. Guit.

85

El. B.

Con. Sn.

Con. Sn.

Vc.

B $\flat$  Tin Wh.

El. Guit.

Guit.

Synth.

Synth.

Vib.

Ko.

El. Guit.

87

El. B.

Con. Sn.

Con. Sn.

Vc.

Bb Tin Wh.

El. Guit.

Guit.

Synth.

Synth.

Vib.

Ko.

El. Guit.

89

El. B.

Con. Sn.

Con. Sn.

Vc.

Bb Tin Wh.

El. Guit.

Guit.

Synth.

Synth.

Vib.

Ko.

El. Guit.

90

El. B.

Con. Sn.

Con. Sn.

Vc.

Bb Tin Wh.

El. Guit.

Guit.

Synth.

Synth.

Vib.

Ko.

El. Guit.

91

El. B.

Con. Sn.

Con. Sn.

Vc.

Bb Tin Wh.

El. Guit.

Guit.

Synth.

Synth.

Vib.

Ko.

El. Guit.

93

El. B.

Con. Sn.

Con. Sn.

Vc.

Bb Tin Wh.

El. Guit.

Guit.

Synth.

Synth.

Vib.

Ko.

El. Guit.

95

El. B.

Con. Sn.

Con. Sn.

Vc.

Bb Tin Wh.

El. Guit.

Guit.

Synth.

Synth.

Vib.

Ko.

El. Guit.

97

El. B.

Con. Sn.

Con. Sn.

Vc.

Bb Tin Wh.

El. Guit.

Guit.

Synth.

Synth.

Vib.

Ko.

El. Guit.

98

El. B.

Con. Sn.

Con. Sn.

Vc.

Bb Tin Wh.

El. Guit.

Guit.

Synth.

Synth.

Vib.

Ko.

El. Guit.

99

El. B.

Con. Sn.

Con. Sn.

Vc.

Bb Tin Wh.

El. Guit.

Guit.

Synth.

Synth.

Vib.

Ko.

El. Guit.

100

El. B.

Con. Sn.

Con. Sn.

Vc.

Bb Tin Wh.

El. Guit.

Guit.

Synth.

Synth.

Vib.

Ko.

El. Guit.

El Crit

El. B.

Con. Sn.

Con. Sn.

Vc.

Bb Tin Wh.

El. Guit.

Guit.

Synth.

Synth.

Vib.

Ko.

El. Guit.

103

El. B.

Con. Sn.

Con. Sn.

Vc.

Bb Tin Wh.

El. Guit.

Guit.

Synth.

Synth.

Vib.

Ko.

El. Guit.

El. B.

Con. Sn.

Con. Sn.

Vc.

Bb Tin Wh.

El. Guit.

Guit.

Synth.

Synth.

Vib.

Ko.

El. Guit.

105

El. B.

Con. Sn.

Con. Sn.

Vc.

Bb Tin Wh.

El. Guit.

Guit.

Synth.

Synth.

Vib.

Ko.

El. Guit.

El. B.

Con. Sn.

Con. Sn.

Vc.

Bb Tin Wh.

El. Guit.

Guit.

Synth.

Synth.

Vib.

Ko.

El. Guit.