

$\text{♩} = 80$

3

5

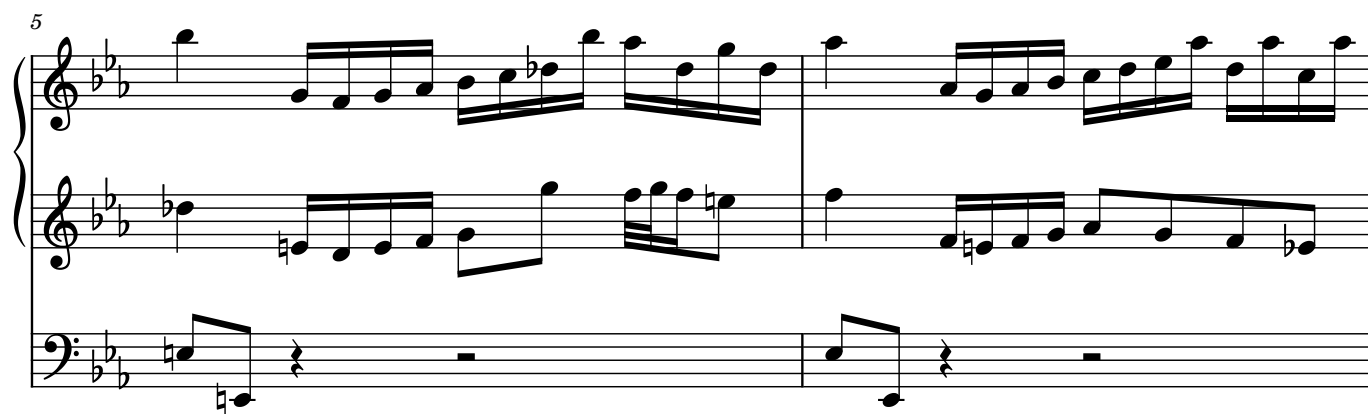

7

9

11

12

14

16

19

21

22

23

25

27

29

31

33

35

37

39

41

42

44

46

48

50

52

54

56

58

60

62

64

66

67

68

69

70

71

73

75

$\text{♩} = 78$

77

$\text{♩} = 75$ $\text{♩} = 70$ $\text{♩} = 40$ $\text{♩} = 45$

80

83

86

89

92

95

98

101

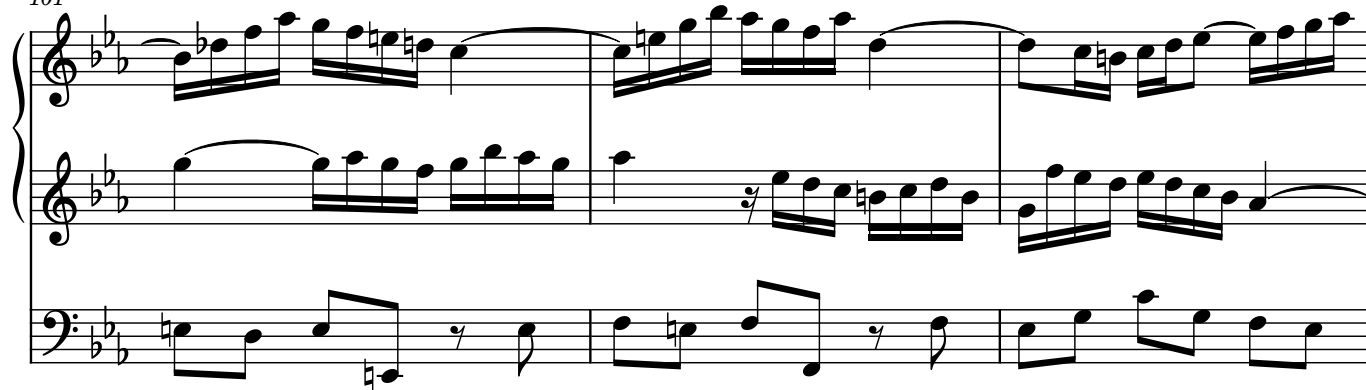

104

107

110

113

115

118

120

123

$\text{♩} = 44$ $\text{♩} = 41$

126

$\text{♩} = 39$ $\text{♩} = 130$

132

137

142

146

150

154

158

162

166

170

174

179

183

187

191

195

198

201

205

209

214

219

224

229

234

238

241

244

248

252

256

260

265

269

271

275

279

283

286

291

295

$\text{♩} = 125$ $\text{♩} = 120$

299

299

$\text{♩} = 115$ $\text{♩} = 65$

300