

♩ = 71

Fretless Electric Bass

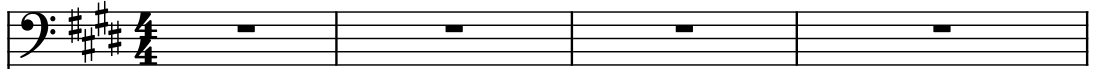

Acoustic Guitar

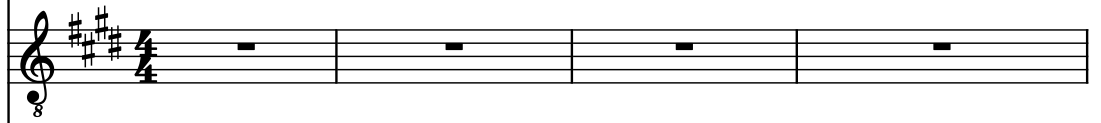

Pan Flute

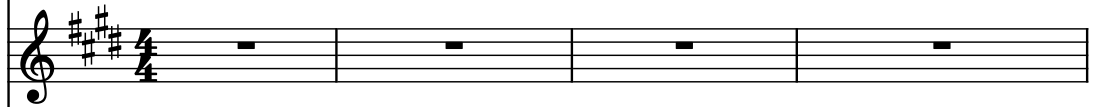

Strings

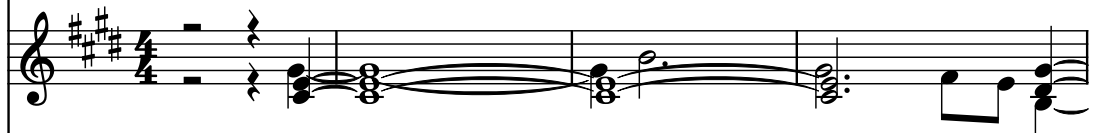

Electric Guitar

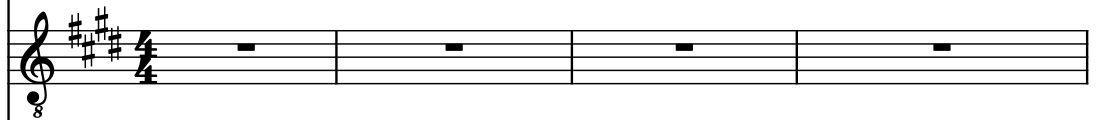

Violins

Alto

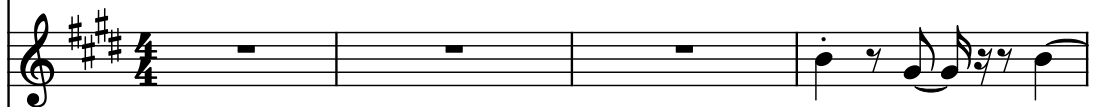

Electric Guitar

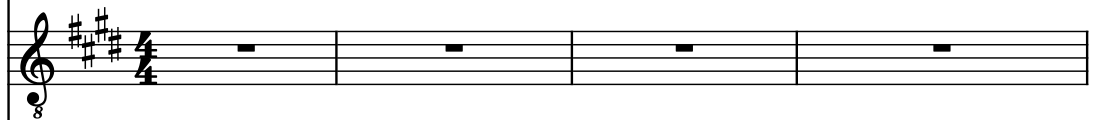

Drumset

Concert Snare Drum

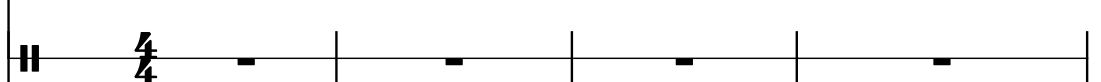

Percussive Organ

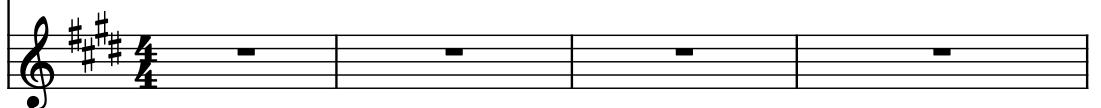

Frtrl. El. B.

Guit.

Pn. Fl.

St.

El. Guit.

Vlns.

A.

El. Guit.

D. Set

Con. Sn.

Perc. Org.

5

Pdf downloaded from www.midicities.com

Frtrl. El. B.

Guit.

Pn. Fl.

St.

El. Guit.

Vlins.

A.

El. Guit.

D. Set

Con. Sn.

Perc. Org.

- Frtrl. El. B.**: Bass clef, F# major key signature. A single note (F#) is written on the first staff.
- Guit.**: Treble clef, F# major key signature. A single note (F#) is written on the second staff.
- Pn. Fl.**: Treble clef, F# major key signature. A melodic line is written on the third staff, starting with a quarter note (F#) and followed by eighth notes (G#, A, B, C#).
- St.**: Bass clef, F# major key signature. A sustained chord (F#, C#, G#) is written on the fourth staff.
- El. Guit.**: Treble clef, F# major key signature. A sustained chord (F#, C#, G#) is written on the fifth staff.
- Vlins.**: Treble clef, F# major key signature. A single note (F#) is written on the sixth staff.
- A.**: Treble clef, F# major key signature. A single note (F#) is written on the seventh staff.
- El. Guit.**: Treble clef, F# major key signature. A single note (F#) is written on the eighth staff.
- D. Set**: Treble clef, F# major key signature. A complex rhythmic pattern is written on the ninth staff, featuring eighth and sixteenth notes.
- Con. Sn.**: Treble clef, F# major key signature. A single note (F#) is written on the tenth staff.
- Perc. Org.**: Treble clef, F# major key signature. A complex rhythmic pattern is written on the eleventh staff, featuring eighth and sixteenth notes.

9

Frtrl. El. B.

Guit.

Pn. Fl.

St.

El. Guit.

Vlns.

A.

El. Guit.

D. Set

Con. Sn.

Perc. Org.

Frtrl. El. B.

Guit.

Pn. Fl.

St.

El. Guit.

Vlns.

A.

El. Guit.

D. Set

Con. Sn.

Perc. Org.

Frtrl. El. B.

Guit.

Pn. Fl.

St.

El. Guit.

Vlns.

A.

El. Guit.

D. Set

Con. Sn.

Perc. Org.

8

3

3

11

Frtrl. El. B.

Guit.

Pn. Fl.

St.

El. Guit.

Vlns.

A.

El. Guit.

D. Set

Con. Sn.

Perc. Org.

8

3 3 3 3 3

8

8

Frtn. El. B.

Guit.

Pn. Fl.

St.

El. Guit.

Vlms.

A.

El. Guit.

D. Set

Con. Sn.

Perc. Org.

13

Frtrl. El. B.

Guit.

Pn. Fl.

St.

El. Guit.

Vlns.

A.

El. Guit.

D. Set

Con. Sn.

Perc. Org.

Frtrl. El. B.

Guit.

Pn. Fl.

St.

El. Guit.

Vlns.

A.

El. Guit.

D. Set

Con. Sn.

Perc. Org.

Measures 1-4 of the musical score. The Frtrl. El. B., Guit., El. Guit., Vlns., and A. parts are mostly silent with rests. The Pn. Fl. part has a few notes. The St. part has a long, sustained chord. The D. Set part has a rhythmic pattern. The Con. Sn. part has a single note. The Perc. Org. part has a complex rhythmic pattern.

15

[illegible]

Pdf downloaded from www.midicities.com

18

Frtl. El. B.

Guit.

Pn. Fl.

St.

El. Guit.

Vlns.

A.

El. Guit.

D. Set

Con. Sn.

Perc. Org.

3'

7

Pdf downloaded from www.midicities.com

20

Frtl. El. B.

Guit.

Pn. Fl.

St.

El. Guit.

Vlns.

A.

El. Guit.

D. Set

Con. Sn.

Perc. Org.

3.

7

21

Frtrl. El. B.

Guit.

Pn. Fl.

St.

El. Guit.

Vlns.

A.

El. Guit.

D. Set

Con. Sn.

Perc. Org.

3 7 7

Frtrl. El. B.

Guit.

Pn. Fl.

St.

El. Guit.

Vlns.

A.

El. Guit.

D. Set

Con. Sn.

Perc. Org.

The musical score is written for a 12-lead band. The instruments and their parts are as follows:

23

Frtrl. El. B.

Guit.

Pn. Fl.

St.

El. Guit.

Vlns.

A.

El. Guit.

D. Set

Con. Sn.

Perc. Org.

Frtrl. El. B.

Guit.

Pn. Fl.

St.

El. Guit.

Vlns.

A.

El. Guit.

D. Set

Con. Sn.

Perc. Org.

25

Frtl. El. B.

Guit.

Pn. Fl.

St.

El. Guit.

Vlns.

A.

El. Guit.

D. Set

Con. Sn.

Perc. Org.

3

7

3

3

Frtnl. El. B.

Guit.

Pn. Fl.

St.

El. Guit.

Vlns.

A.

El. Guit.

D. Set

Con. Sn.

Perc. Org.

27

Frtrl. El. B.

Guit.

Pn. Fl.

St.

El. Guit.

Vlns.

A.

El. Guit.

D. Set

Con. Sn.

Perc. Org.

8 3rd 7 9

Frtil. El. B.

Guit.

Pn. Fl.

St.

El. Guit.

Vlns.

A.

El. Guit.

D. Set

Con. Sn.

Perc. Org.

7 3. 9

29

Frtrl. El. B.

Guit.

Pn. Fl.

St.

El. Guit.

Vlns.

A.

El. Guit.

D. Set

Con. Sn.

Perc. Org.

[illegible]

31

Frtrl. El. B.

Guit.

Pn. Fl.

St.

El. Guit.

Vlns.

A.

El. Guit.

D. Set

Con. Sn.

Perc. Org.

8

7

3

3

9

Frtrl. El. B.

Guit.

Pn. Fl.

St.

El. Guit.

Vlns.

A.

El. Guit.

D. Set

Con. Sn.

Perc. Org.

3.

7.

33

Frtrl. El. B.

Guit.

Pn. Fl.

St.

El. Guit.

Vlns.

A.

El. Guit.

D. Set

Con. Sn.

Perc. Org.

3.

7

9

Frtrl. El. B.

Guit.

Pn. Fl.

St.

El. Guit.

Vlns.

A.

El. Guit.

D. Set

Con. Sn.

Perc. Org.

7 3 .

35

Frtrl. El. B.

Guit.

Pn. Fl.

St.

El. Guit.

Vlns.

A.

El. Guit.

D. Set

Con. Sn.

Perc. Org.

35

36

Frtrl. El. B.

Guit.

Pn. Fl.

St.

El. Guit.

Vlns.

A.

El. Guit.

D. Set

Con. Sn.

Perc. Org.

3 7 9 3 3

37

Frtrl. El. B.

Guit.

Pn. Fl.

St.

El. Guit.

Vlns.

A.

El. Guit.

D. Set

Con. Sn.

Perc. Org.

7 3 9

5

Frtrl. El. B.

Guit.

Pn. Fl.

St.

El. Guit.

Vlns.

A.

El. Guit.

D. Set

Con. Sn.

Perc. Org.

38

39

Frtrl. El. B.

Guit.

Pn. Fl.

St.

El. Guit.

Vlns.

A.

El. Guit.

D. Set

Con. Sn.

Perc. Org.

39

40

41

42

Frtn. El. B.

Guit.

Pn. Fl.

St.

El. Guit.

Vlns.

A.

El. Guit.

D. Set

Con. Sn.

Perc. Org.

The musical score for page 40 is written for a large ensemble. The instruments and their parts are as follows:

- D. Set (Drum Set):** It features a complex, fast-paced rhythmic pattern with many sixteenth and thirty-second notes.

41

Frtrl. El. B.

Guit.

Pn. Fl.

St.

El. Guit.

Vlns.

A.

El. Guit.

D. Set

Con. Sn.

Perc. Org.

Frnt. El. B.

Guit.

Pn. Fl.

St.

El. Guit.

Vlms.

A.

El. Guit.

D. Set

Con. Sn.

Perc. Org.

43

Frtrl. El. B.

Guit.

Pn. Fl.

St.

El. Guit.

Vlns.

A.

El. Guit.

D. Set

Con. Sn.

Perc. Org.

Frtrl. El. B.

Guit.

Pn. Fl.

St.

El. Guit.

Vlns.

A.

El. Guit.

D. Set

Con. Sn.

Perc. Org.

8 3 7

45

Frnt. El. B.

Guit.

Pn. Fl.

St.

El. Guit.

Vlms.

A.

El. Guit.

D. Set

Con. Sn.

Perc. Org.

Frtrl. El. B.

Guit.

Pn. Fl.

St.

El. Guit.

Vlns.

A.

El. Guit.

D. Set

Con. Sn.

Perc. Org.

7 3 9

47

Frtrl. El. B.

Guit.

Pn. Fl.

St.

El. Guit.

Vlns.

A.

El. Guit.

D. Set

Con. Sn.

Perc. Org.

3

3

Frtrl. El. B.

Guit.

Pn. Fl.

St.

El. Guit.

Vlns.

A.

El. Guit.

D. Set

Con. Sn.

Perc. Org.

5 7 5

Pdf downloaded from www.midicities.com

Frtrl. El. B.

Guit.

Pn. Fl.

St.

El. Guit.

Vlns.

A.

El. Guit.

D. Set

Con. Sn.

Perc. Org.

51

Frtrl. El. B.

Guit.

Pn. Fl.

St.

El. Guit.

Vlns.

A.

El. Guit.

D. Set

Con. Sn.

Perc. Org.

8

7

5

Frtrl. El. B.

Guit.

Pn. Fl.

St.

El. Guit.

Vlns.

A.

El. Guit.

D. Set

Con. Sn.

Perc. Org.

53

Frtrl. El. B.

Guit.

Pn. Fl.

St.

El. Guit.

Vlns.

A.

El. Guit.

D. Set

Con. Sn.

Perc. Org.

- St. (Strings):** Plays a sustained chord of G4, A4, and B4.
- El. Guit. (Electric Guitar):** Plays a sustained chord of G4, A4, and B4.
- Vlns. (Violins):** Plays a sustained chord of G4, A4, and B4.
- A. (Alto):** Plays a sustained chord of G4, A4, and B4.
- El. Guit. (Electric Guitar):** Plays a sustained chord of G4, A4, and B4.

Frtrl. El. B.

Guit.

Pn. Fl.

St.

El. Guit.

Vlns.

A.

El. Guit.

D. Set

Con. Sn.

Perc. Org.

The musical score for page 54 is written for a 12-piece ensemble. The instruments and their parts are as follows:

- Guit. (Electric Guitar):** The part features a complex, fast-paced melody with many sixteenth and thirty-second notes. It includes a 7th fret barre and a 3rd fret barre.
- Pn. Fl. (Piano Flute):** The part consists of a few scattered notes and rests.
- St. (Saxophone):** The part consists of a few scattered notes and rests.
- El. Guit. (Electric Guitar):** The part consists of a few scattered notes and rests.
- Vlns. (Violins):** The part consists of a few scattered notes and rests.
- A. (Alto Saxophone):** The part consists of a few scattered notes and rests.
- El. Guit. (Electric Guitar):** The part consists of a few scattered notes and rests.
- D. Set (Drum Set):** The part features a complex, fast-paced melody with many sixteenth and thirty-second notes. It includes a 7th fret barre and a 3rd fret barre.
- Con. Sn. (Conga Snare):** The part consists of a few scattered notes and rests.
- Perc. Org. (Percussion Organ):** The part consists of a few scattered notes and rests.

55

Frtrl. El. B.

Guit.

Pn. Fl.

St.

El. Guit.

Vlns.

A.

El. Guit.

D. Set

Con. Sn.

Perc. Org.

7 7 7

Frtrl. El. B.

Guit.

Pn. Fl.

St.

El. Guit.

Vlns.

A.

El. Guit.

D. Set

Con. Sn.

Perc. Org.

57

Frtrl. El. B.

Guit.

Pn. Fl.

St.

El. Guit.

Vlns.

A.

El. Guit.

D. Set

Con. Sn.

Perc. Org.

Frtrl. El. B.

Guit.

Pn. Fl.

St.

El. Guit.

Vlns.

A.

El. Guit.

D. Set

Con. Sn.

Perc. Org.

7 7 7

59

59

Frtl. El. B.

Guit.

Pn. Fl.

St.

El. Guit.

Vlms.

A.

El. Guit.

D. Set

Con. Sn.

Perc. Org.

60

Frtrl. El. B.

Guit.

Pn. Fl.

St.

El. Guit.

Vlns.

A.

El. Guit.

D. Set

Con. Sn.

Perc. Org.

7 7 7

61

Frtrl. El. B.

Guit.

Pn. Fl.

St.

El. Guit.

Vlns.

A.

El. Guit.

D. Set

Con. Sn.

Perc. Org.

Frtrl. El. B.

Guit.

Pn. Fl.

St.

El. Guit.

Vlns.

A.

El. Guit.

D. Set

Con. Sn.

Perc. Org.

7 7 7

63

Frtrl. El. B.

Guit.

Pn. Fl.

St.

El. Guit.

Vlns.

A.

El. Guit.

D. Set

Con. Sn.

Perc. Org.

Frnt. El. B.

Guit.

Pn. Fl.

St.

El. Guit.

Vlms.

A.

El. Guit.

D. Set

Con. Sn.

Perc. Org.

64

65

Fr. El. B.

Guit.

Pn. Fl.

St.

El. Guit.

Vlns.

A.

El. Guit.

D. Set

Con. Sn.

Perc. Org.

Frtrl. El. B.

Guit.

Pn. Fl.

St.

El. Guit.

Vlns.

A.

El. Guit.

D. Set

Con. Sn.

Perc. Org.

66

67

Frtn. El. B.

Guit.

Pn. Fl.

St.

El. Guit.

Vlms.

A.

El. Guit.

D. Set

Con. Sn.

Perc. Org.

Frtrl. El. B.

Guit.

Pn. Fl.

St.

El. Guit.

Vlns.

A.

El. Guit.

D. Set

Con. Sn.

Perc. Org.

69

Fr. El. B.

Guit.

Pn. Fl.

St.

El. Guit.

Vlns.

A.

El. Guit.

D. Set

Con. Sn.

Perc. Org.

Frtrl. El. B.

Guit.

Pn. Fl.

St.

El. Guit.

Vlns.

A.

El. Guit.

D. Set

Con. Sn.

Perc. Org.

71

Frtrl. El. B.

Guit.

Pn. Fl.

St.

El. Guit.

Vlns.

A.

El. Guit.

D. Set

Con. Sn.

Perc. Org.

Frtrl. El. B.

Guit.

Pn. Fl.

St.

El. Guit.

Vlns.

A.

El. Guit.

D. Set

Con. Sn.

Perc. Org.

72

73

Frtrl. El. B.

Guit.

Pn. Fl.

St.

El. Guit.

Vlns.

A.

El. Guit.

D. Set

Con. Sn.

Perc. Org.

74

Frül. El. B.

Guit.

Pn. Fl.

St.

El. Guit.

Vlins.

A.

El. Guit.

D. Set

Con. Sn.

Perc. Org.

75

Frtrl. El. B.

Guit.

Pn. Fl.

St.

El. Guit.

Vlns.

A.

El. Guit.

D. Set

Con. Sn.

Perc. Org.

Frtrl. El. B.

Guit.

Pn. Fl.

St.

El. Guit.

Vlns.

A.

El. Guit.

D. Set

Con. Sn.

Perc. Org.

77

Frtrl. El. B.

Guit.

Pn. Fl.

St.

El. Guit.

Vlns.

A.

El. Guit.

D. Set

Con. Sn.

Perc. Org.

77

Frtil. El. B.

Guit.

Pn. Fl.

St.

El. Guit.

Vlns.

A.

El. Guit.

D. Set

Con. Sn.

Perc. Org.

79

Frtrl. El. B.

Guit.

Pn. Fl.

St.

El. Guit.

Vlns.

A.

El. Guit.

D. Set

Con. Sn.

Perc. Org.

79

80

81

82

Frtrl. El. B.

Guit.

Pn. Fl.

St.

El. Guit.

Vlins.

A.

El. Guit.

D. Set

Con. Sn.

Perc. Org.

- Pn. Fl. (Piano Flute):** Plays a melodic line with some triplets and slurs.
- St. (Strings):** Plays a sustained, low-frequency chord.
- El. Guit. (Electric Guitar):** Plays a melodic line with some triplets and slurs.
- Vlins. (Violins):** Plays a sustained, low-frequency chord.
- A. (Alto Saxophone):** Plays a melodic line with some triplets and slurs.
- El. Guit. (Electric Guitar):** Plays a melodic line with some triplets and slurs.
- Con. Sn. (Conga Snare):** Plays a sustained, low-frequency chord.
- Perc. Org. (Percussion Organ):** Plays a sustained, low-frequency chord.

Pdf downloaded from www.midicities.com

Frtrl. El. B.

Guit.

Pn. Fl.

St.

El. Guit.

Vlns.

A.

El. Guit.

D. Set

Con. Sn.

Perc. Org.

8

7

7

7

3

3

3

83

Frtl. El. B.

Guit.

Pn. Fl.

St.

El. Guit.

Vlns.

A.

El. Guit.

D. Set

Con. Sn.

Perc. Org.

The musical score for page 83 is written for a large ensemble. The instruments and their parts are as follows:

84

Frtrl. El. B.

Guit.

Pn. Fl.

St.

El. Guit.

Vlns.

A.

El. Guit.

D. Set

Con. Sn.

Perc. Org.

9 5

85

Frtl. El. B.

Guit.

Pn. Fl.

St.

El. Guit.

Vlns.

A.

El. Guit.

D. Set

Con. Sn.

Perc. Org.

86

Frtl. El. B.

Guit.

Pn. Fl.

St.

El. Guit.

Vlns.

A.

El. Guit.

D. Set

Con. Sn.

Perc. Org.

5 5 7

87

Frtrl. El. B.

Guit.

Pn. Fl.

St.

El. Guit.

Vlns.

A.

El. Guit.

D. Set

Con. Sn.

Perc. Org.

88

Frtl. El. B.

Guit.

Pn. Fl.

St.

El. Guit.

Vlns.

A.

El. Guit.

D. Set

Con. Sn.

Perc. Org.

7 5 7 3

89

Frtrl. El. B.

Guit.

Pn. Fl.

St.

El. Guit.

Vlns.

A.

El. Guit.

D. Set

Con. Sn.

Perc. Org.
