

♩ = 128

5-str. Electric Bass

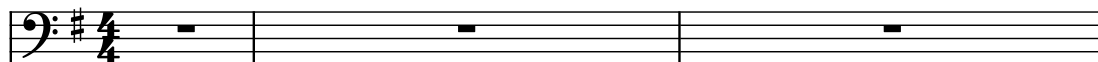

Piano

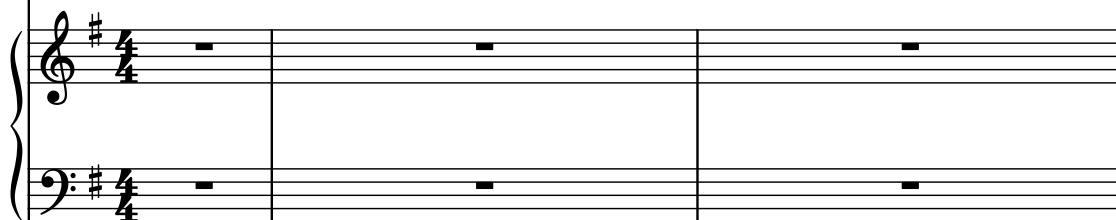

Acoustic Guitar

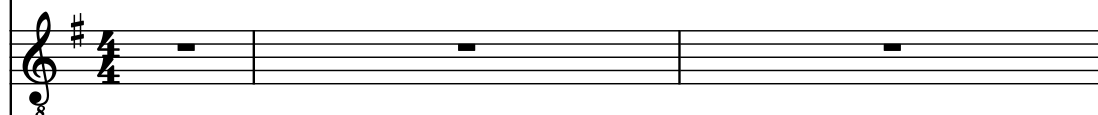

Acoustic Guitar

Electric Guitar

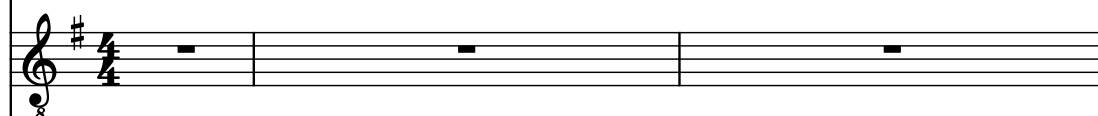

Mandola

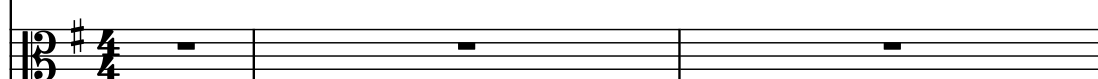

Electric Guitar

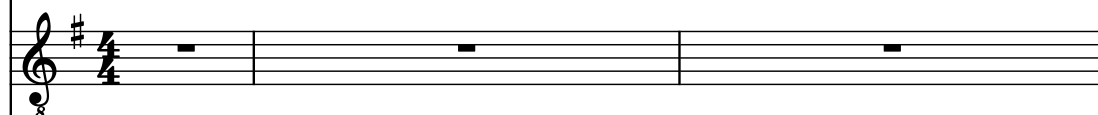

Electric Guitar

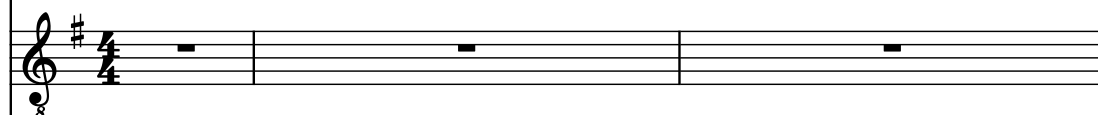

Drumset

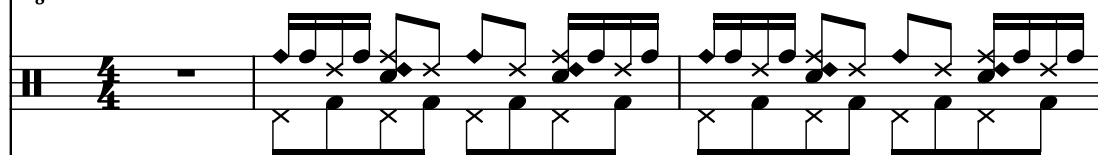

Electric Guitar

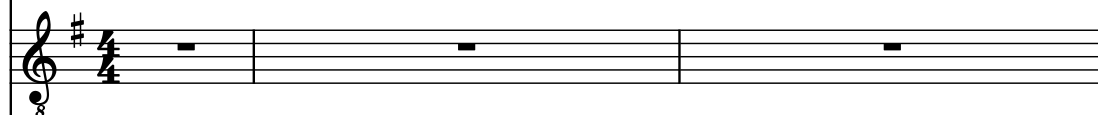

Electric Guitar

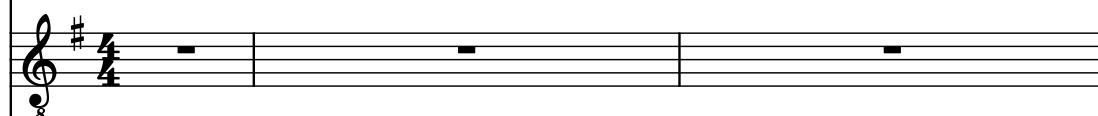

Electric Guitar

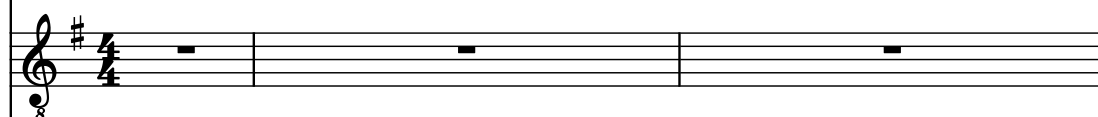

Alto

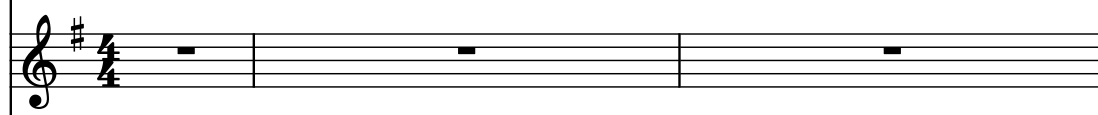

Pad Synthesizer

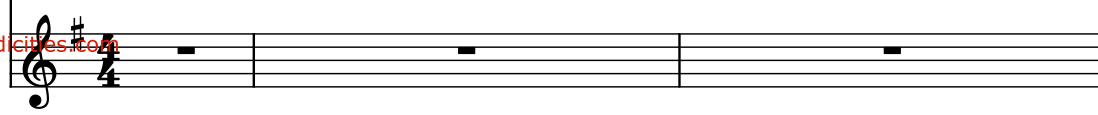

El. B.

Pno.

Guit.

Guit.

El. Guit.

Mda.

El. Guit.

El. Guit.

D. Set

El. Guit.

El. Guit.

El. Guit.

A.

Synth.

4

El. B.

Pno.

Guit.

Guit.

El. Guit.

Mda.

El. Guit.

El. Guit.

D. Set

El. Guit.

El. Guit.

El. Guit.

A.

Synth.

Downloaded from [www.midcities.com](http://www.midcities.com)

El. B.

Pno.

Guit.

Guit.

El. Guit.

Mda.

El. Guit.

El. Guit.

D. Set

El. Guit.

El. Guit.

El. Guit.

A.

Synth.

11

El. B.

Pno.

Guit.

Guit.

El. Guit.

Mda.

El. Guit.

El. Guit.

D. Set

El. Guit.

El. Guit.

El. Guit.

A.

Synth.

11

El. B.

Pno.

Guit.

Guit.

El. Guit.

Mda.

El. Guit.

El. Guit.

D. Set

El. Guit.

El. Guit.

El. Guit.

A.

Synth.

- Pno. (Piano):** Features a sustained chord in the right hand and a sustained octave bass line in the left hand, marked with an 8.

15

El. B.

Pno.

Guit.

Guit.

El. Guit.

Mda.

El. Guit.

El. Guit.

D. Set

El. Guit.

El. Guit.

El. Guit.

A.

Synth.

El. B.

Pno.

Guit.

Guit.

El. Guit.

Mda.

El. Guit.

El. Guit.

D. Set

El. Guit.

El. Guit.

El. Guit.

A.

Synth.

19

El. B.

Pno.

Guit.

Guit.

El. Guit.

Mda.

El. Guit.

El. Guit.

D. Set

El. Guit.

El. Guit.

El. Guit.

A.

Synth.

El. B.

Pno.

Guit.

Guit.

El. Guit.

Mda.

El. Guit.

El. Guit.

D. Set

El. Guit.

El. Guit.

El. Guit.

A.

Synth.

23

El. B.

Pno.

Guit.

Guit.

El. Guit.

Mda.

El. Guit.

El. Guit.

D. Set

El. Guit.

El. Guit.

El. Guit.

A.

Synth.

23

El. B.

Pno.

Guit.

Guit.

El. Guit.

Mda.

El. Guit.

El. Guit.

D. Set

El. Guit.

El. Guit.

El. Guit.

A.

Synth.

- Pno. (Piano):** Features a sustained chord in the right hand and a sustained octave bass line in the left hand, marked with an 8.

27

El. B.

Pno.

Guit.

Guit.

El. Guit.

Mda.

El. Guit.

El. Guit.

D. Set

El. Guit.

El. Guit.

El. Guit.

A.

Synth.

El. B.

Pno.

Guit.

Guit.

El. Guit.

Mda.

El. Guit.

El. Guit.

D. Set

El. Guit.

El. Guit.

El. Guit.

A.

Synth.

29

Pdf downloaded from [www.midicities.com](http://www.midicities.com)

El. B.

Pno.

Guit.

Guit.

El. Guit.

Mda.

El. Guit.

El. Guit.

D. Set

El. Guit.

El. Guit.

El. Guit.

A.

Synth.

33

35

El. B.

Pno.

Guit.

Guit.

El. Guit.

Mda.

El. Guit.

El. Guit.

D. Set

El. Guit.

El. Guit.

El. Guit.

A.

Synth.

35

El. B.

Pno.

Guit.

Guit.

El. Guit.

Mda.

El. Guit.

El. Guit.

D. Set

El. Guit.

El. Guit.

El. Guit.

A.

Synth.

El. B. staff: Continuous eighth-note line.

Pno. staff: Sustained chord in the right hand, moving bass line in the left hand.

Guit. staff: Continuous eighth-note line.

El. Guit. staff: Sustained chord.

Mda. staff: Sustained chord.

D. Set staff: Continuous eighth-note line.

El. Guit. staff: Sustained chord.

El. Guit. staff: Sustained chord.

El. Guit. staff: Sustained chord.

A. staff: Sustained chord.

Synth. staff: Sustained chord.

39

El. B.

Pno.

Guit.

Guit.

El. Guit.

Mda.

El. Guit.

El. Guit.

D. Set

El. Guit.

El. Guit.

El. Guit.

A.

Synth.

- Pno. (Piano):** Features a melody in the right hand and a bass line in the left hand, with a sustained octave note marked #8 in the right hand.
- D. Set (Drum Set):** Plays a complex rhythmic pattern with various note values and rests.

El. B.

Pno.

Guit.

Guit.

El. Guit.

Mda.

El. Guit.

El. Guit.

D. Set

El. Guit.

El. Guit.

El. Guit.

A.

Synth.

41

43

El. B.

Pno.

Guit.

Guit.

El. Guit.

Mda.

El. Guit.

El. Guit.

D. Set

El. Guit.

El. Guit.

El. Guit.

A.

Synth.

Downloaded from [www.midcities.com](http://www.midcities.com)

El. B.

Pno.

Guit.

Guit.

El. Guit.

Mda.

El. Guit.

El. Guit.

D. Set

El. Guit.

El. Guit.

El. Guit.

A.

Synth.

45

47

El. B.

Pno.

Guit.

Guit.

El. Guit.

Mda.

El. Guit.

El. Guit.

D. Set

El. Guit.

El. Guit.

El. Guit.

A.

Synth.

47

El. B.

Pno.

Guit.

Guit.

El. Guit.

Mda.

El. Guit.

El. Guit.

D. Set

El. Guit.

El. Guit.

El. Guit.

A.

Synth.

51

El. B.

Pno.

Guit.

Guit.

El. Guit.

Mda.

El. Guit.

El. Guit.

D. Set

El. Guit.

El. Guit.

El. Guit.

A.

Synth.

El. B.

Pno.

Guit.

Guit.

El. Guit.

Mda.

El. Guit.

El. Guit.

D. Set

El. Guit.

El. Guit.

El. Guit.

A.

Synth.

55

El. B.

Pno.

Guit.

Guit.

El. Guit.

Mda.

El. Guit.

El. Guit.

D. Set

El. Guit.

El. Guit.

El. Guit.

A.

Synth.

55

El. B.

Pno.

Guit.

Guit.

El. Guit.

Mda.

El. Guit.

El. Guit.

D. Set

El. Guit.

El. Guit.

El. Guit.

A.

Synth.

57

59

El. B.

Pno.

Guit.

Guit.

El. Guit.

Mda.

El. Guit.

El. Guit.

D. Set

El. Guit.

El. Guit.

El. Guit.

A.

Synth.

61

El. B.

Pno.

Guit.

Guit.

El. Guit.

Mda.

El. Guit.

El. Guit.

D. Set

El. Guit.

El. Guit.

El. Guit.

A.

Synth.

63

El. B.

Pno.

Guit.

Guit.

El. Guit.

Mda.

El. Guit.

El. Guit.

D. Set

El. Guit.

El. Guit.

El. Guit.

A.

Synth.

63

El. B.

Pno.

Guit.

Guit.

El. Guit.

Mda.

El. Guit.

El. Guit.

D. Set

El. Guit.

El. Guit.

El. Guit.

A.

Synth.

- Pno. (Piano):** Features a sustained chord in the right hand and a sustained octave bass line in the left hand, marked with an 8.
- D. Set (Drum Set):** Shows a complex rhythmic pattern with various drum sounds indicated by 'x' marks.

67

El. B.

Pno.

Guit.

Guit.

El. Guit.

Mda.

El. Guit.

El. Guit.

D. Set

El. Guit.

El. Guit.

El. Guit.

A.

Synth.

67

69

El. B.

Pno.

Guit.

Guit.

El. Guit.

Mda.

El. Guit.

El. Guit.

D. Set

El. Guit.

El. Guit.

El. Guit.

A.

Synth.

El. B. staff: Continuous eighth-note line in F#.

Pno. staff: Chords and single notes in F#.

Guit. staff: Single note in F#.

El. Guit. staff: Single note in F#.

Mda. staff: Single note in F#.

D. Set staff: Complex rhythmic pattern with many 'x' marks.

El. Guit. staff: Single note in F#.

El. Guit. staff: Single note in F#.

El. Guit. staff: Single note in F#.

A. staff: Single note in F#.

Synth. staff: Single note in F#.

71

El. B.

Pno.

Guit.

Guit.

El. Guit.

Mda.

El. Guit.

El. Guit.

D. Set

El. Guit.

El. Guit.

El. Guit.

A.

Synth.

71

75

El. B.

Pno.

Guit.

Guit.

El. Guit.

Mda.

El. Guit.

El. Guit.

D. Set

El. Guit.

El. Guit.

El. Guit.

A.

Synth.

Downloaded from [www.midcities.com](http://www.midcities.com)

75

El. B.

Pno.

Guit.

Guit.

El. Guit.

Mda.

El. Guit.

El. Guit.

D. Set

El. Guit.

El. Guit.

El. Guit.

A.

Synth.

75

El. B.

Pno.

Guit.

Guit.

El. Guit.

Mda.

El. Guit.

El. Guit.

D. Set

El. Guit.

El. Guit.

El. Guit.

A.

Synth.

79

El. B.

Pno.

Guit.

Guit.

El. Guit.

Mda.

El. Guit.

El. Guit.

D. Set

El. Guit.

El. Guit.

El. Guit.

A.

Synth

El. B. staff: Bass line with eighth notes and a long sustain.

Pno. staff: Piano accompaniment with a long sustain and a complex texture.

Guit. staff: Guitar line with eighth notes and a long sustain.

Guit. staff: Guitar line with eighth notes and a long sustain.

El. Guit. staff: Electric guitar line with eighth notes and a long sustain.

Mda. staff: Mandolin line with eighth notes and a long sustain.

El. Guit. staff: Electric guitar line with eighth notes and a long sustain.

El. Guit. staff: Electric guitar line with eighth notes and a long sustain.

D. Set staff: Drum set line with eighth notes and a long sustain.

El. Guit. staff: Electric guitar line with eighth notes and a long sustain.

El. Guit. staff: Electric guitar line with eighth notes and a long sustain.

El. Guit. staff: Electric guitar line with eighth notes and a long sustain.

A. staff: Acoustic guitar line with eighth notes and a long sustain.

Synth staff: Synthesizer line with eighth notes and a long sustain.

El. B.

Pno.

Guit.

Guit.

El. Guit.

Mda.

El. Guit.

El. Guit.

D. Set

El. Guit.

El. Guit.

El. Guit.

A.

83

El. B.

Pno.

Guit.

Guit.

El. Guit.

Mda.

El. Guit.

El. Guit.

D. Set

El. Guit.

El. Guit.

El. Guit.

A.

83

El. B.

Pno.

Guit.

Guit.

El. Guit.

Mda.

El. Guit.

El. Guit.

D. Set

El. Guit.

El. Guit.

El. Guit.

A.

87

El. B.

Pno.

Guit.

Guit.

El. Guit.

Mda.

El. Guit.

El. Guit.

D. Set

El. Guit.

El. Guit.

El. Guit.

A.

Synth.

El. B.

Pno.

Guit.

Guit.

El. Guit.

Mda.

El. Guit.

El. Guit.

D. Set

El. Guit.

El. Guit.

El. Guit.

A.

Synth.

- Pno. (Piano):** The right hand plays a sustained octave G4. The left hand plays a sustained octave G2, marked with an 8.

91

El. B.

Pno.

Guit.

Guit.

El. Guit.

Mda.

El. Guit.

El. Guit.

D. Set

El. Guit.

El. Guit.

El. Guit.

A.

Synth.

El. B.

Pno.

Guit.

Guit.

El. Guit.

Mda.

El. Guit.

El. Guit.

D. Set

El. Guit.

El. Guit.

El. Guit.

A.

Synth.

93

95

El. B.

Pno.

Guit.

Guit.

El. Guit.

Mda.

El. Guit.

El. Guit.

D. Set

El. Guit.

El. Guit.

El. Guit.

A.

Synth.

95

El. B.

Pno.

Guit.

Guit.

El. Guit.

Mda.

El. Guit.

El. Guit.

D. Set

El. Guit.

El. Guit.

El. Guit.

A.

Synth.

97

99

El. B.

Pno.

Guit.

Guit.

El. Guit.

Mda.

El. Guit.

El. Guit.

D. Set

El. Guit.

El. Guit.

El. Guit.

A.

Synth.

El. B.

Pno.

Guit.

Guit.

El. Guit.

Mda.

El. Guit.

El. Guit.

D. Set

El. Guit.

El. Guit.

El. Guit.

A.

Synth.

103

El. B.

Pno.

Guit.

Guit.

El. Guit.

Mda.

El. Guit.

El. Guit.

D. Set

El. Guit.

El. Guit.

El. Guit.

A.

Synth.

El. B.

Pno.

Guit.

Guit.

El. Guit.

Mda.

El. Guit.

El. Guit.

D. Set

El. Guit.

El. Guit.

El. Guit.

A.

Synth.

El. B. staff: Bass line with eighth notes.

Pno. staff: Piano accompaniment with chords and a long sustain.

Guit. staff: Guitar accompaniment with eighth notes.

El. Guit. staff: Electric guitar accompaniment with eighth notes.

Mda. staff: Mandolin accompaniment with eighth notes.

El. Guit. staff: Electric guitar accompaniment with eighth notes.

El. Guit. staff: Electric guitar accompaniment with eighth notes.

D. Set staff: Drum set accompaniment with eighth notes.

El. Guit. staff: Electric guitar accompaniment with eighth notes.

El. Guit. staff: Electric guitar accompaniment with eighth notes.

El. Guit. staff: Electric guitar accompaniment with eighth notes.

A. staff: Accompaniment with eighth notes.

Synth. staff: Synthesizer accompaniment with eighth notes.

107

El. B.

Pno.

Guit.

Guit.

El. Guit.

Mda.

El. Guit.

El. Guit.

D. Set

El. Guit.

El. Guit.

El. Guit.

A.

Synth.

107

El. B.

Pno.

Guit.

Guit.

El. Guit.

Mda.

El. Guit.

El. Guit.

D. Set

El. Guit.

El. Guit.

El. Guit.

A.

Synth.

111

El. B.

Pno.

Guit.

Guit.

El. Guit.

Mda.

El. Guit.

El. Guit.

D. Set

El. Guit.

El. Guit.

El. Guit.

A.

Synth.

111

112

El. B.

Pno.

Guit.

Guit.

El. Guit.

Mda.

El. Guit.

El. Guit.

D. Set

El. Guit.

El. Guit.

El. Guit.

A.

Synth.

113

115

El. B.

Pno.

Guit.

Guit.

El. Guit.

Mda.

El. Guit.

El. Guit.

D. Set

El. Guit.

El. Guit.

El. Guit.

A.

Synth.

115

El. B.

Pno.

Guit.

Guit.

El. Guit.

Mda.

El. Guit.

El. Guit.

D. Set

El. Guit.

El. Guit.

El. Guit.

A.

Synth.

117

El. B.

Pno.

Guit.

Guit.

El. Guit.

Mda.

El. Guit.

El. Guit.

D. Set

El. Guit.

El. Guit.

El. Guit.

A.

Synth.

119

El. B.

Pno.

Guit.

Guit.

El. Guit.

Mda.

El. Guit.

El. Guit.

D. Set

El. Guit.

El. Guit.

El. Guit.

A.

Synth.

123

El. B.

Pno.

Guit.

Guit.

El. Guit.

Mda.

El. Guit.

El. Guit.

D. Set

El. Guit.

El. Guit.

El. Guit.

A.

Synth.

123

123

El. B.

Pno.

Guit.

Guit.

El. Guit.

Mda.

El. Guit.

El. Guit.

D. Set

El. Guit.

El. Guit.

El. Guit.

A.

Synth.

Downloaded from [www.midicities.com](http://www.midicities.com)

127

El. B.

Pno.

Guit.

Guit.

El. Guit.

Mda.

El. Guit.

El. Guit.

D. Set

El. Guit.

El. Guit.

El. Guit.

A.

Synth.

127

El. B.

Pno.

Guit.

Guit.

El. Guit.

Mda.

El. Guit.

El. Guit.

D. Set

El. Guit.

El. Guit.

El. Guit.

A.

Synth.

129

130

131

El. B.

Pno.

Guit.

Guit.

El. Guit.

Mda.

El. Guit.

El. Guit.

D. Set

El. Guit.

El. Guit.

El. Guit.

A.

Synth.

131

133

El. B.

Pno.

Guit.

Guit.

El. Guit.

Mda.

El. Guit.

El. Guit.

D. Set

El. Guit.

El. Guit.

El. Guit.

A.

Synth.

El. B. staff: Melodic line with eighth notes, rising in the second measure.

Pno. staff: Sustained chord in the right hand, bass line with an octave sign in the left hand.

Guit. staff: Sustained chord.

El. Guit. staff: Sustained chord.

Mda. staff: Sustained chord.

El. Guit. staff: Sustained chord.

El. Guit. staff: Sustained chord.

D. Set staff: Complex drum pattern with eighth notes and rests.

El. Guit. staff: Sustained chord.

El. Guit. staff: Sustained chord.

El. Guit. staff: Sustained chord.

A. staff: Sustained chord.

Synth. staff: Sustained chord.

Pdf downloaded from [www.midicities.com](http://www.midicities.com)  
 Synth.

137

El. B.

Pno.

Guit.

Guit.

El. Guit.

Mda.

El. Guit.

El. Guit.

D. Set

El. Guit.

El. Guit.

El. Guit.

A.

Synth.

El. B. staff: Melodic line with eighth notes, starting on F#4 and rising to G#4.

Pno. staff: Right hand has a whole note chord (F#4, A4, C#5). Left hand has a whole note chord (F#2, A2, C#3).

Guit. staff: Whole note chord (F#4, A4, C#5).

El. Guit. staff: Whole note chord (F#4, A4, C#5).

Mda. staff: Whole note chord (F#4, A4, C#5).

El. Guit. staff: Whole note chord (F#4, A4, C#5).

El. Guit. staff: Whole note chord (F#4, A4, C#5).

D. Set staff: Drum pattern with eighth notes and rests.

El. Guit. staff: Whole note chord (F#4, A4, C#5).

El. Guit. staff: Whole note chord (F#4, A4, C#5).

El. Guit. staff: Whole note chord (F#4, A4, C#5).

A. staff: Whole note chord (F#4, A4, C#5).

Synth. staff: Whole note chord (F#4, A4, C#5).

138

El. B.

Pno.

Guit.

Guit.

El. Guit.

Mda.

El. Guit.

El. Guit.

D. Set

El. Guit.

El. Guit.

El. Guit.

A.

Synth.

138

140

140

El. B.

Pno.

Guit.

Guit.

El. Guit.

Mda.

El. Guit.

El. Guit.

D. Set

El. Guit.

El. Guit.

El. Guit.

A.

Synth.

Downloaded from [www.midicities.com](http://www.midicities.com)

Synth.

142

El. B.

Pno.

Guit.

Guit.

El. Guit.

Mda.

El. Guit.

El. Guit.

D. Set

El. Guit.

El. Guit.

El. Guit.

A.

Synth.

El. B.

Pno.

Guit.

Guit.

El. Guit.

Mda.

El. Guit.

El. Guit.

D. Set

El. Guit.

El. Guit.

El. Guit.

A.

Synth.

- Pno. (Piano):** Features a long, sustained chord in the right hand and a similar chord in the left hand, marked with an 8.
- D. Set (Drum Set):** Plays a complex rhythmic pattern with various drum sounds indicated by 'x' marks.
- El. Guit. (Electric Guitar):** Plays a melodic line with various ornaments and a triplet marked with a '3'.

146

El. B.

Pno.

Guit.

Guit.

El. Guit.

Mda.

El. Guit.

El. Guit.

D. Set

El. Guit.

El. Guit.

El. Guit.

A.

Synth.

148

El. B.

Pno.

Guit.

Guit.

El. Guit.

Mda.

El. Guit.

El. Guit.

D. Set

El. Guit.

El. Guit.

El. Guit.

A.

Synth.

148

149

150