

♩ = 119

5-str. Electric Bass

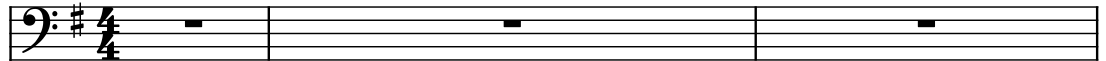

Electric Guitar

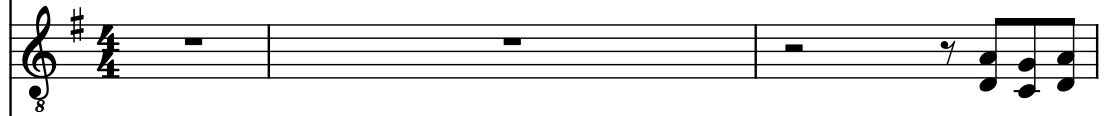

Alto Saxophone

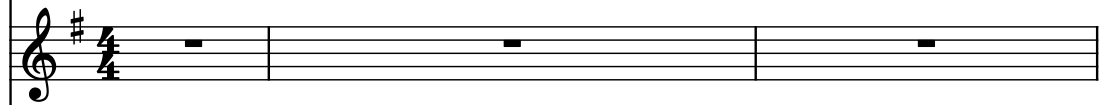

Electric Guitar

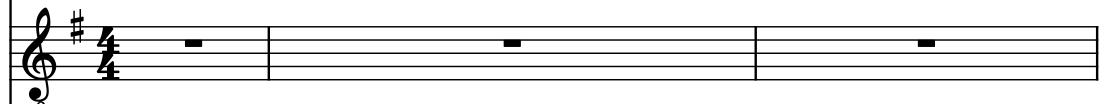

Electric Guitar

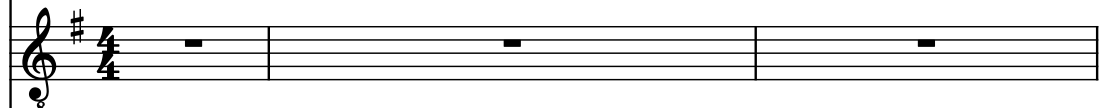

Acoustic Guitar

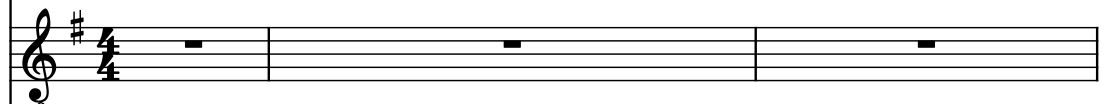

Electric Guitar

Voice

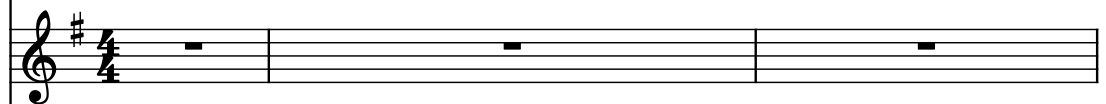

Drumset

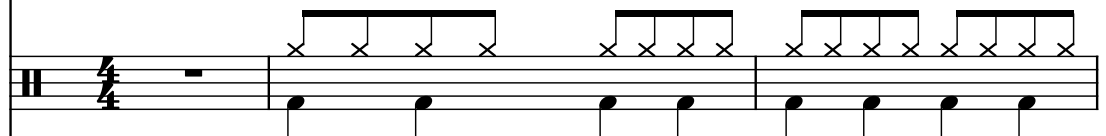

Tuned Klaxon Horns

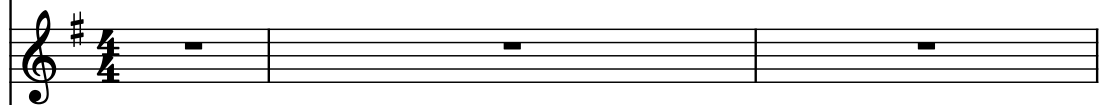

Concert Snare Drum

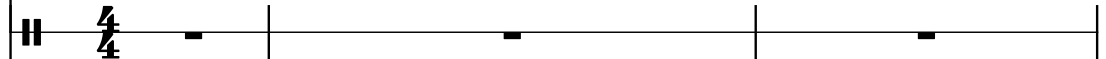

4

El. B.

El. Guit.

A. Sax.

El. Guit.

El. Guit.

Guit.

El. Guit.

Vo.

D. Set

Tn. Klx. Hns.

Con. Sn.

3

6

El. B.

El. Guit.

A. Sax.

El. Guit.

El. Guit.

Guit.

El. Guit.

Vo.

D. Set

Tn. Klx. Hns.

Con. Sn.

8

El. B.

El. Guit.

A. Sax.

El. Guit.

El. Guit.

Guit.

El. Guit.

Vo.

D. Set

Tn. Klx. Hns.

Con. Sn.

10

El. B.

El. Guit.

A. Sax.

El. Guit.

El. Guit.

Guit.

El. Guit.

Vo.

D. Set

Tn. Klx. Hns.

Con. Sn.

13

El. B.

El. Guit.

A. Sax.

El. Guit.

El. Guit.

Guit.

El. Guit.

Vo.

D. Set

Tn. Klx. Hns.

Con. Sn.

16

El. B.

El. Guit.

A. Sax.

El. Guit.

El. Guit.

Guit.

El. Guit.

Vo.

D. Set

Tn. Klx. Hns.

Con. Sn.

18 $\text{♩} = 120$

El. B.

El. Guit.

A. Sax.

El. Guit.

El. Guit.

Guit.

El. Guit.

Vo.

D. Set

Tn. Klx. Hns.

Con. Sn.

20

El. B.

El. Guit.

A. Sax.

El. Guit.

El. Guit.

Guit.

El. Guit.

Vo.

D. Set

Tn. Klx. Hns.

Con. Sn.

22 $\text{♩} = 119$

El. B.

El. Guit.

A. Sax.

El. Guit.

El. Guit.

Guit.

El. Guit.

Vo.

D. Set

Tn. Klx. Hns.

Con. Sn.

24

El. B.

El. Guit.

A. Sax.

El. Guit.

El. Guit.

Guit.

El. Guit.

Vo.

D. Set

Tn. Klx. Hns.

Con. Sn.

26

El. B.

El. Guit.

A. Sax.

El. Guit.

El. Guit.

Guit.

El. Guit.

Vo.

D. Set

Tn. Klx. Hns.

Con. Sn.

3

27

El. B.

El. Guit.

A. Sax.

El. Guit.

El. Guit.

Guit.

El. Guit.

Vo.

D. Set

Tn. Klx. Hns.

Con. Sn.

29

El. B.

El. Guit.

A. Sax.

El. Guit.

El. Guit.

Guit.

El. Guit.

Vo.

D. Set

Tn. Klx. Hns.

Con. Sn.

31

El. B.

El. Guit.

A. Sax.

El. Guit.

El. Guit.

Guit.

El. Guit.

Vo.

D. Set

Tn. Klx. Hns.

Con. Sn.

34

El. B.

El. Guit.

A. Sax.

El. Guit.

El. Guit.

Guit.

El. Guit.

Vo.

D. Set

Tn. Klx. Hns.

Con. Sn.

37

El. B.

El. Guit.

A. Sax.

El. Guit.

El. Guit.

Guit.

El. Guit.

Vo.

D. Set

Tn. Klx. Hns.

Con. Sn.

39 $\text{♩} = 120$

El. B.

El. Guit.

A. Sax.

El. Guit.

El. Guit.

Guit.

El. Guit.

Vo.

D. Set

Tn. Klx. Hns.

Con. Sn.

41

El. B.

El. Guit.

A. Sax.

El. Guit.

El. Guit.

Guit.

El. Guit.

Vo.

D. Set

Tn. Klx. Hns.

Con. Sn.

43

El. B.

El. Guit.

A. Sax.

El. Guit.

El. Guit.

Guit.

El. Guit.

Vo.

D. Set

Tn. Klx. Hns.

Con. Sn.

45

El. B.

El. Guit.

A. Sax.

El. Guit.

El. Guit.

Guit.

El. Guit.

Vo.

D. Set

Tn. Klx. Hns.

Con. Sn.

47

El. B.

El. Guit.

A. Sax.

El. Guit.

El. Guit.

Guit.

El. Guit.

Vo.

D. Set

Tn. Klx. Hns.

Con. Sn.

3

48

El. B.

El. Guit.

A. Sax.

El. Guit.

El. Guit.

Guit.

El. Guit.

Vo.

D. Set

Tn. Klx. Hns.

Con. Sn.

50

El. B.

El. Guit.

A. Sax.

El. Guit.

El. Guit.

Guit.

El. Guit.

Vo.

D. Set

Tn. Klx. Hns.

Con. Sn.

Pdf downloaded from www.midicities.com

53

El. B.

El. Guit.

A. Sax.

El. Guit.

El. Guit.

Guit.

El. Guit.

Vo.

D. Set

Tn. Klx. Hns.

Con. Sn.

54

El. B.

El. Guit.

A. Sax.

El. Guit.

El. Guit.

Guit.

El. Guit.

Vo.

D. Set

Tn. Klx. Hns.

Con. Sn.

56

El. B.

El. Guit.

A. Sax.

El. Guit.

El. Guit.

Guit.

El. Guit.

Vo.

D. Set

Tn. Klx. Hns.

Con. Sn.

58

♩ = 119

El. B.

El. Guit.

A. Sax.

El. Guit.

El. Guit.

Guit.

El. Guit.

Vo.

D. Set

Tn. Klx. Hns.

Con. Sn.

El. B.

El. Guit.

A. Sax.

El. Guit.

El. Guit.

Guit.

El. Guit.

Vo.

D. Set

Tn. Klx. Hns.

Con. Sn.

$\text{♩} = 120$

63

El. B.

El. Guit.

A. Sax.

El. Guit.

El. Guit.

Guit.

El. Guit.

Vo.

D. Set

Tn. Klx. Hns.

Con. Sn.

64

El. B.

El. Guit.

A. Sax.

El. Guit.

El. Guit.

Guit.

El. Guit.

Vo.

D. Set

Tn. Klx. Hns.

Con. Sn.

66

El. B.

El. Guit.

A. Sax.

El. Guit.

El. Guit.

Guit.

El. Guit.

Vo.

D. Set

Tn. Klx. Hns.

Con. Sn.

68

El. B.

El. Guit.

A. Sax.

El. Guit.

El. Guit.

Guit.

El. Guit.

Vo.

D. Set

Tn. Klx. Hns.

Con. Sn.

70

El. B.

El. Guit.

A. Sax.

El. Guit.

El. Guit.

Guit.

El. Guit.

Vo.

D. Set

Tn. Klx. Hns.

Con. Sn.

71

El. B.

El. Guit.

A. Sax.

El. Guit.

El. Guit.

Guit.

El. Guit.

Vo.

D. Set

Tn. Klx. Hns.

Con. Sn.

3

72

El. B.

El. Guit.

A. Sax.

El. Guit.

El. Guit.

Guit.

El. Guit.

Vo.

D. Set

Tn. Klx. Hns.

Con. Sn.

74

El. B.

El. Guit.

A. Sax.

El. Guit.

El. Guit.

Guit.

El. Guit.

Vo.

D. Set

Tn. Klx. Hns.

Con. Sn.

76

El. B.

El. Guit.

A. Sax.

El. Guit.

El. Guit.

Guit.

El. Guit.

Vo.

D. Set

Tn. Klx. Hns.

Con. Sn.

78

El. B.

El. Guit.

A. Sax.

El. Guit.

El. Guit.

Guit.

El. Guit.

Vo.

D. Set

Tn. Klx. Hns.

Con. Sn.

80

El. B.

El. Guit.

A. Sax.

El. Guit.

El. Guit.

Guit.

El. Guit.

Vo.

D. Set

Tn. Klx. Hns.

Con. Sn.

82

El. B.

El. Guit.

A. Sax.

El. Guit.

El. Guit.

Guit.

El. Guit.

Vo.

D. Set

Tn. Klx. Hns.

Con. Sn.

84

El. B.

El. Guit.

A. Sax.

El. Guit.

El. Guit.

Guit.

El. Guit.

Vo.

D. Set

Tn. Klx. Hns.

Con. Sn.

86

El. B.

El. Guit.

A. Sax.

El. Guit.

El. Guit.

Guit.

El. Guit.

Vo.

D. Set

Tn. Klx. Hns.

Con. Sn.

88

El. B.

El. Guit.

A. Sax.

El. Guit.

El. Guit.

Guit.

El. Guit.

Vo.

D. Set

Tn. Klx. Hns.

Con. Sn.

90

El. B.

El. Guit.

A. Sax.

El. Guit.

El. Guit.

Guit.

El. Guit.

Vo.

D. Set

Tn. Klx. Hns.

Con. Sn.

92

El. B.

El. Guit.

A. Sax.

El. Guit.

El. Guit.

Guit.

El. Guit.

Vo.

D. Set

Tn. Klx. Hns.

Con. Sn.

94

El. B.

El. Guit.

A. Sax.

El. Guit.

El. Guit.

Guit.

El. Guit.

Vo.

D. Set

Tn. Klx. Hns.

Con. Sn.

96

El. B.

El. Guit.

A. Sax.

El. Guit.

El. Guit.

Guit.

El. Guit.

Vo.

D. Set

Tn. Klx. Hns.

Con. Sn.

98

El. B.

El. Guit.

A. Sax.

El. Guit.

El. Guit.

Guit.

El. Guit.

Vo.

D. Set

Tn. Klx. Hns.

Con. Sn.
