

♩ = 125

Electric Bass, New Bass

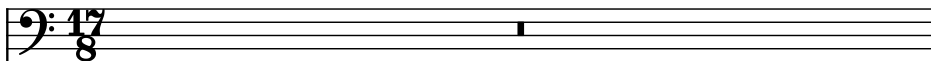

Marimba (Grand Staff), Marimba

Piano, Piano

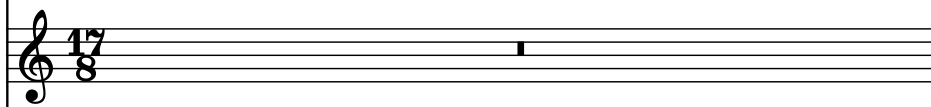

Piano, Piano Ech

Drumset, Drums

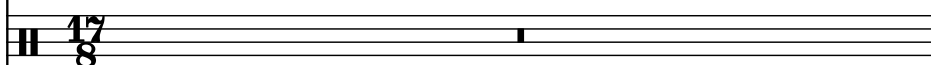

Acoustic Guitar, Ac Gtr lft

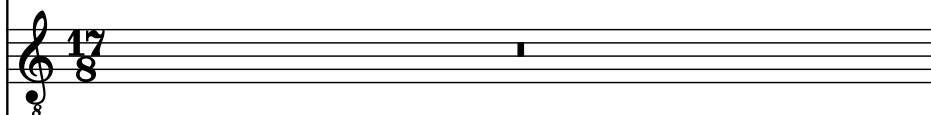

Electric Guitar, El Gtr rgt

2

El. B.

Mrm.

Pno.

Pno.

D. Set

Guit.

El. Guit.

3

El. B.

Mrm.

Pno.

Pno.

D. Set

Guit.

El. Guit.

El. B.

Mrm.

Pno.

Pno.

D. Set

Guit.

El. Guit.

5

El. B.

Mrm.

Pno.

Pno.

D. Set

Guit.

El. Guit.

El. B.

Mrm.

Pno.

Pno.

D. Set

Guit.

El. Guit.

7

El. B.

Mrm.

Pno.

Pno.

D. Set

Guit.

El. Guit.

8

El. B.

Mrm.

Pno.

Pno.

D. Set

Guit.

El. Guit.

9

El. B.

Mrm.

Pno.

Pno.

D. Set

Guit.

El. Guit.

El. B.

Mrm.

Pno.

Pno.

D. Set

Guit.

El. Guit.

11

El. B.

Mrm.

Pno.

Pno.

D. Set

Guit.

El. Guit.

El. B.

Mrm.

Pno.

Pno.

D. Set

Guit.

El. Guit.

13

El. B.

Mrm.

Pno.

Pno.

D. Set

Guit.

El. Guit.

El. B.

Mrm.

Pno.

Pno.

D. Set

Guit.

El. Guit.

13 14 15 16 17

17

El. B.

Mrm.

Pno.

Pno.

D. Set

Guit.

El. Guit.

17

18

El. B.

Mrm.

Pno.

Pno.

D. Set

Guit.

El. Guit.

19

El. B.

Mrm.

Pno.

Pno.

D. Set

Guit.

El. Guit.

El. B.

Mrm.

Pno.

Pno.

D. Set

Guit.

El. Guit.

21

El. B.

Mrm.

Pno.

Pno.

D. Set

Guit.

El. Guit.

El. B.

Mrm.

Pno.

Pno.

D. Set

Guit.

El. Guit.

24

El. B.

Mrm.

Pno.

Pno.

D. Set

Guit.

El. Guit.

26

El. B.

Mrm.

Pno.

Pno.

D. Set

Guit.

El. Guit.

28

El. B.

Mrm.

Pno.

Pno.

D. Set

Guit.

El. Guit.

30

El. B.

Mrm.

Pno.

Pno.

D. Set

Guit.

El. Guit.

32

El. B.

Mrm.

Pno.

Pno.

D. Set

Guit.

El. Guit.

34

El. B.

Mrm.

Pno.

Pno.

D. Set

Guit.

El. Guit.

34

36

El. B.

Mrm.

Pno.

Pno.

D. Set

Guit.

El. Guit.
