

♩ = 77

Drumset

Piano

Vibraphone

Alto

Electric Guitar

Pedal Steel Guitar

Sitar

Electric Guitar

Drumset

Hammond Organ

Electric Guitar

Electric Guitar

Concert Snare Drum

Voice

Pdf downloaded from [www.midcities.com](http://www.midcities.com)

5

- D. Set**: Two staves. The top staff has a whole rest. The bottom staff has a half note G4, a quarter rest, and a quarter note A4.
- Pno.**: A grand staff (treble and bass clefs). The right hand has a half note G4, a quarter rest, and a quarter note A4. The left hand has a half note G3, a quarter rest, and a quarter note A3.
- Vib.**: Treble clef. A half note G4, a quarter rest, and a quarter note A4.
- A.**: Treble clef. A whole rest.
- El. Guit.**: Treble clef. A half note G4, a quarter rest, and a quarter note A4.
- Ped. St. Guit.**: Treble clef. A whole rest.
- Si.**: Treble clef. A whole rest.
- El. Guit.**: Treble clef. A whole rest.
- D. Set**: Two staves. The top staff has a whole rest. The bottom staff has a half note G4, a quarter rest, and a quarter note A4.
- Hm. Org.**: Treble clef. A whole rest.
- El. Guit.**: Treble clef. A whole rest.
- El. Guit.**: Treble clef. A whole rest.
- Con. Sn.**: Two staves. The top staff has a whole rest. The bottom staff has a whole rest.
- Vo.**: Treble clef. A half note G4, a quarter rest, and a quarter note A4.

Pdf downloaded from [www.midicities.com](http://www.midicities.com)

9

- D. Set**: Two staves. Measure 9 has a whole rest on the top staff and a half note G4 on the bottom staff. Measure 10 has a half note G4 on the top staff and a half note G4 on the bottom staff.
- Pno.**: Grand staff. Measure 9 has a whole note chord (F#4, A4, C5) on the treble and a whole note chord (F#3, A3, C4) on the bass. Measure 10 has a whole note chord (F#4, A4, C5) on the treble and a whole note chord (F#3, A3, C4) on the bass.
- Vib.**: Treble clef. Measure 9 has a half note G4, a quarter note A4, and a quarter note B4. Measure 10 has a half note G4, a quarter note A4, and a quarter note B4.
- A.**: Treble clef. Measure 9 has a half note G4, a quarter note A4, and a quarter note B4. Measure 10 has a half note G4, a quarter note A4, and a quarter note B4.
- El. Guit.**: Treble clef. Measure 9 has a half note G4, a quarter note A4, and a quarter note B4. Measure 10 has a half note G4, a quarter note A4, and a quarter note B4.
- Ped. St. Guit.**: Treble clef. Measure 9 has a half note G4, a quarter note A4, and a quarter note B4. Measure 10 has a half note G4, a quarter note A4, and a quarter note B4.
- Si.**: Treble clef. Measure 9 has a whole rest. Measure 10 has a whole rest.
- El. Guit.**: Treble clef. Measure 9 has a whole rest. Measure 10 has a whole rest.
- D. Set**: Two staves. Measure 9 has a whole rest on the top staff and a half note G4 on the bottom staff. Measure 10 has a half note G4 on the top staff and a half note G4 on the bottom staff.
- Hm. Org.**: Treble clef. Measure 9 has a whole rest. Measure 10 has a whole rest.
- El. Guit.**: Treble clef. Measure 9 has a whole rest. Measure 10 has a whole rest.
- El. Guit.**: Treble clef. Measure 9 has a whole rest. Measure 10 has a whole rest.
- Con. Sn.**: Two staves. Measure 9 has a whole rest on the top staff and a half note G4 on the bottom staff. Measure 10 has a half note G4 on the top staff and a half note G4 on the bottom staff.
- Vo.**: Treble clef. Measure 9 has a whole rest. Measure 10 has a whole rest.

 Pdf downloaded from [www.midicities.com](http://www.midicities.com)

13

13

D. Set

Pno.

Vib.

A.

El. Guit.

Ped. St. Guit.

Si.

El. Guit.

D. Set

Hm. Org.

El. Guit.

El. Guit.

Con. Sn.

Vo.

- D. Set
- Pno.
- Vib.
- A.
- El. Guit.
- Ped. St. Guit.
- Si.
- El. Guit.
- D. Set
- Hm. Org.
- El. Guit.
- El. Guit.
- Con. Sn.
- Vo.

16

16

D. Set

Pno.

Vib.

A.

El. Guit.

Ped. St. Guit.

Si.

El. Guit.

D. Set

Hm. Org.

El. Guit.

El. Guit.

Con. Sn.

Vo.

17

17

D. Set

Pno.

Vib.

A.

El. Guit.

Ped. St. Guit.

Si.

El. Guit.

D. Set

Hm. Org.

El. Guit.

El. Guit.

Con. Sn.

Vo.

Vo. 

19

This musical score is for the song "The Sound of Silence" by Simon & Garfunkel. It is written in the key of D major (indicated by two sharps, F# and C#) and 4/4 time. The score includes parts for the following instruments and voices:

- D. Set**: Drums, featuring a snare drum in the first measure and a cymbal in the second measure.
- Pno.**: Piano, featuring a melody in the right hand and a bass line in the left hand.
- Vib.**: Vibraphone, featuring a melody in the right hand and a bass line in the left hand.
- A.**: Alto Saxophone, featuring a melody in the right hand and a bass line in the left hand.
- El. Guit.**: Electric Guitar, featuring a melody in the right hand and a bass line in the left hand.
- Ped. St. Guit.**: Pedal Steel Guitar, featuring a melody in the right hand and a bass line in the left hand.
- Si.**: Soprano Saxophone, featuring a melody in the right hand and a bass line in the left hand.
- El. Guit.**: Electric Guitar, featuring a melody in the right hand and a bass line in the left hand.
- D. Set**: Drums, featuring a snare drum in the first measure and a cymbal in the second measure.
- Hm. Org.**: Hammond Organ, featuring a melody in the right hand and a bass line in the left hand.
- El. Guit.**: Electric Guitar, featuring a melody in the right hand and a bass line in the left hand.
- El. Guit.**: Electric Guitar, featuring a melody in the right hand and a bass line in the left hand.
- Con. Sn.**: Conga Snare, featuring a melody in the right hand and a bass line in the left hand.
- Vo.**: Vocal, featuring a melody in the right hand and a bass line in the left hand.

20

D. Set

Pno.

Vib.

A.

El. Guit.

Ped. St. Guit.

Si.

El. Guit.

D. Set

Hm. Org.

El. Guit.

El. Guit.

Con. Sn.

Vo.

- D. Set
- Pno.
- Vib.
- A.
- El. Guit.
- Ped. St. Guit.
- Si.
- El. Guit.
- D. Set
- Hm. Org.
- El. Guit.
- El. Guit.
- Con. Sn.
- Vo.

24

24

D. Set

Pno.

Vib.

A.

El. Guit.

Ped. St. Guit.

Si.

El. Guit.

D. Set

Hm. Org.

El. Guit.

El. Guit.

Con. Sn.

Vo.

3

8

8

8

26

D. Set

Pno.

Vib.

A.

El. Guit.

Ped. St. Guit.

Si.

El. Guit.

D. Set

Hm. Org.

El. Guit.

El. Guit.

Con. Sn.

Vo.

27

27

D. Set

Pno.

Vib.

A.

El. Guit.

Ped. St. Guit.

Si.

El. Guit.

D. Set

Hm. Org.

El. Guit.

El. Guit.

Con. Sn.

Vo.

Downloaded from www.indigitas.com

30

- D. Set
- Pno.
- Vib.
- A.
- El. Guit.
- Ped. St. Guit.
- Si.
- El. Guit.
- D. Set
- Hm. Org.
- El. Guit.
- El. Guit.
- Con. Sn.
- Vo.

32

Downloaded from www.midiocities.com

Pdf downloaded from [www.midicities.com](http://www.midicities.com)

 Pdf downloaded from [www.midcities.com](http://www.midcities.com)

37

37

D. Set

Pno.

Vib.

A.

El. Guit.

Ped. St. Guit.

Si.

El. Guit.

D. Set

Hm. Org.

El. Guit.

El. Guit.

Con. Sn.

Vo.

38

Downloaded from [www.musicdicties.com](http://www.musicdicties.com)

39

39

D. Set

Pno.

Vib.

A.

El. Guit.

Ped. St. Guit.

Si.

El. Guit.

D. Set

Hm. Org.

El. Guit.

El. Guit.

Con. Sn.

Vo.

8

3

3

8

8

8

8

8

40

D. Set

Pno.

Vib.

A.

El. Guit.

Ped. St. Guit.

Si.

El. Guit.

D. Set

Hm. Org.

El. Guit.

El. Guit.

Con. Sn.

Vo.

8

41

41

D. Set

Pno.

Vib.

A.

El. Guit.

Ped. St. Guit.

Si.

El. Guit.

D. Set

Hm. Org.

El. Guit.

El. Guit.

Con. Sn.

Vo.

8

8

8

- D. Set
- Pno.
- Vib.
- A.
- El. Guit.
- Ped. St. Guit.
- Si.
- El. Guit.
- D. Set
- Hm. Org.
- El. Guit.
- El. Guit.
- Con. Sn.
- Vo.

Pdf downloaded from [www.midicities.com](http://www.midicities.com)

VO.  Pdf downloaded from [www.midicities.com](http://www.midicities.com)

Vo. Pdf downloaded from [www.midicities.com](http://www.midicities.com)

- D. Set
- Pno.
- Vib.
- A.
- El. Guit.
- Ped. St. Guit.
- Si.
- El. Guit.
- D. Set
- Hm. Org.
- El. Guit.
- El. Guit.
- Con. Sn.
- Vo.

51

D. Set

Pno.

Vib.

A.

El. Guit.

Ped. St. Guit.

Si.

El. Guit.

D. Set

Hm. Org.

El. Guit.

El. Guit.

Con. Sn.

Vo.

Downloaded from [www.mididirect.com](http://www.mididirect.com)

56

D. Set

Pno.

Vib.

A.

El. Guit.

Ped. St. Guit.

Si.

El. Guit.

D. Set

Hm. Org.

El. Guit.

El. Guit.

Con. Sn.

Vo.

59

D. Set

Pno.

Vib.

A.

El. Guit.

Ped. St. Guit.

Si.

El. Guit.

D. Set

Hm. Org.

El. Guit.

El. Guit.

Con. Sn.

Vo.

62

D. Set

Pno.

Vib.

A.

El. Guit.

Ped. St. Guit.

Si.

El. Guit.

D. Set

Hm. Org.

El. Guit.

El. Guit.

Con. Sn.

Vo.

64

64

D. Set

Pno.

Vib.

A.

El. Guit.

Ped. St. Guit.

Si.

El. Guit.

D. Set

Hm. Org.

El. Guit.

El. Guit.

Con. Sn.

Vo.

Vo. 

Pdf downloaded from [www.midicities.com](http://www.midicities.com)

68

68

D. Set

Pno.

Vib.

A.

El. Guit.

Ped. St. Guit.

Si.

El. Guit.

D. Set

Hm. Org.

El. Guit.

El. Guit.

Con. Sn.

Vo.

Downloaded from www.industry.com

71

- D. Set
- Pno.
- Vib.
- A.
- El. Guit.
- Ped. St. Guit.
- Si.
- El. Guit.
- D. Set
- Hm. Org.
- El. Guit.
- El. Guit.
- Con. Sn.
- Vo.

Pdf downloaded from [www.midicities.com](http://www.midicities.com)

75

Vo.

76

D. Set

Pno.

Vib.

A.

El. Guit.

Ped. St. Guit.

Si.

El. Guit.

D. Set

Hm. Org.

El. Guit.

El. Guit.

Con. Sn.

Vo.

The musical score for page 76 features a variety of instruments. The D. Set (Drum Set) is shown at the top and bottom of the page. The Pno. (Piano) is in the second system. The Vib. (Vibraphone) is in the third system. The A. (Alto Saxophone) is in the fourth system. The El. Guit. (Electric Guitar) is in the fifth system. The Ped. St. Guit. (Pedal Steel Guitar) is in the sixth system. The Si. (Sitar) is in the seventh system. The El. Guit. (Electric Guitar) is in the eighth system. The D. Set (Drum Set) is in the ninth system. The Hm. Org. (Hammond Organ) is in the tenth system. The El. Guit. (Electric Guitar) is in the eleventh system. The El. Guit. (Electric Guitar) is in the twelfth system. The Con. Sn. (Conga Snare) is in the thirteenth system. The Vo. (Vocal) is in the fourteenth system.

Downloaded from www.midi-city.com

79

79

D. Set

Pno.

Vib.

A.

El. Guit.

Ped. St. Guit.

Si.

El. Guit.

D. Set

Hm. Org.

El. Guit.

El. Guit.

Con. Sn.

Vo.

D. Set

Pno.

Vib.

A.

El. Guit.

Ped. St. Guit.

Si.

El. Guit.

D. Set

Hm. Org.

El. Guit.

El. Guit.

Con. Sn.

$\text{♩} = 71$   
 $\text{♩} = 72$   
 $\text{♩} = 73$     $\text{♩} = 70$     $\text{♩} = 69$     $\text{♩} = 68$     $\text{♩} = 67$     $\text{♩} = 66$     $\text{♩} = 65$

D. Set

Pno.

Vib.

A.

El. Guit.

Ped. St. Guit.

Si.

El. Guit.

D. Set

Hm. Org.

El. Guit.

El. Guit.

Con. Sn.

Vc.

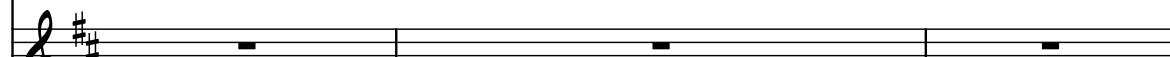
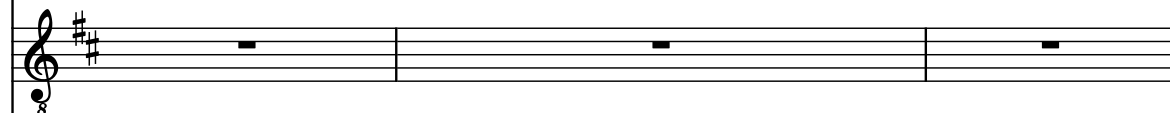
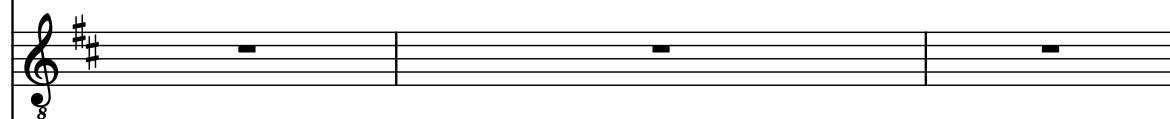
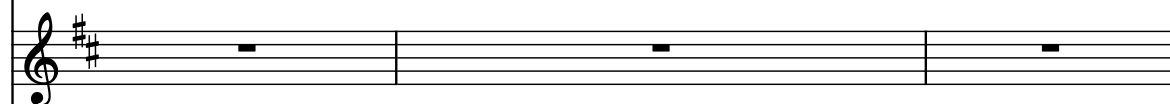
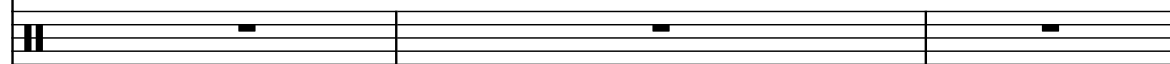
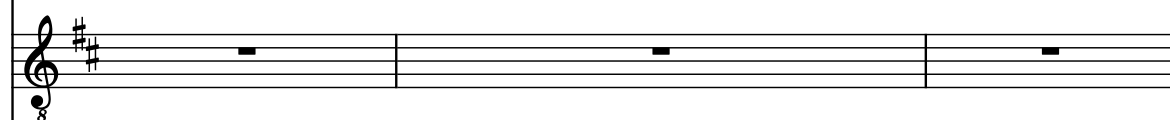
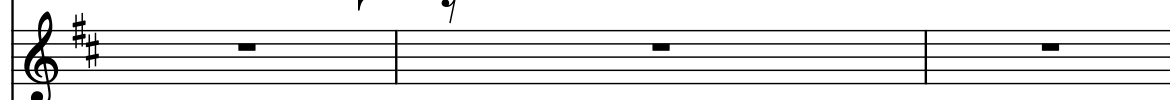
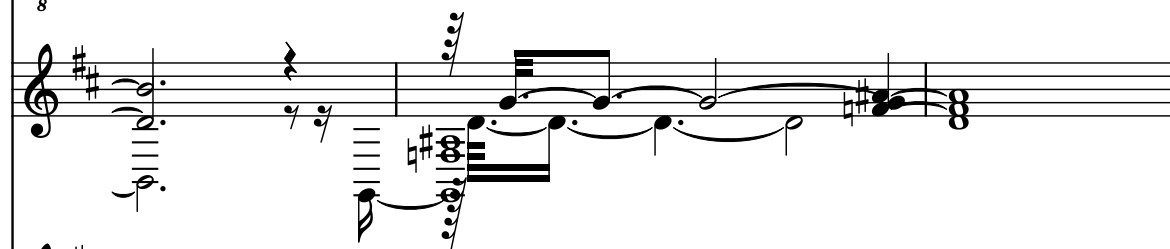
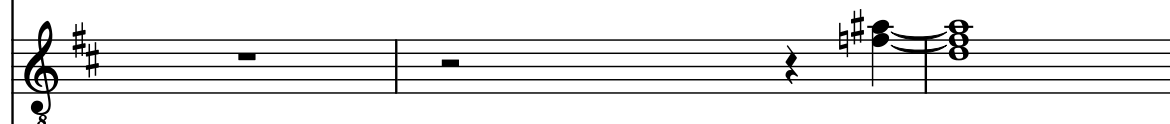
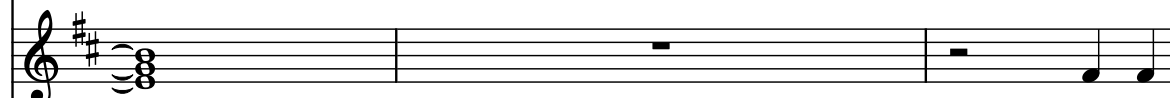
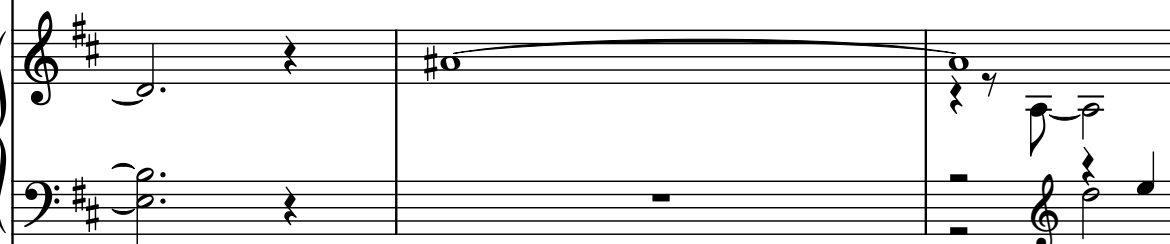
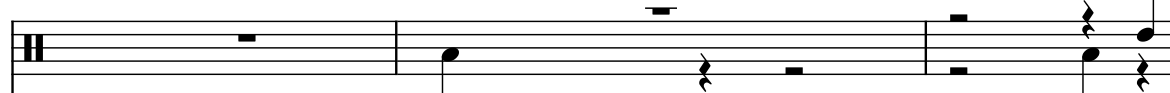

85  $\text{♩} = 74$

D. Set

Pno.

Vib.

A.

El. Guit.

Ped. St. Guit.

Si.

El. Guit.

D. Set

Hm. Org.

El. Guit.

El. Guit.

Con. Sn.

Vo.

7 3

3

87  $\text{♩} = 72$

D. Set

Pno.

Vib.

A.

El. Guit.

Ped. St. Guit.

Si.

El. Guit.

D. Set

Hm. Org.

El. Guit.

El. Guit.

Con. Sn.

Vo.