

♩ = 124

Bass Guitar, bass

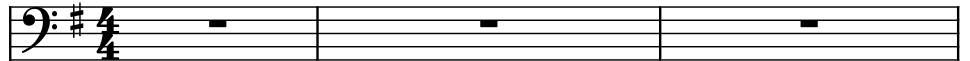

Drumset, Drums

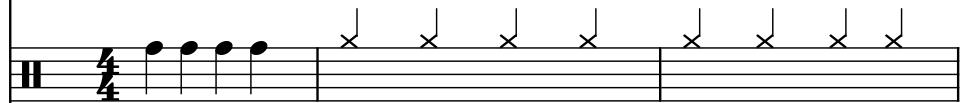

Electric Guitar, Gt1 Angus

Electric Guitar, Gt2 Malcolm

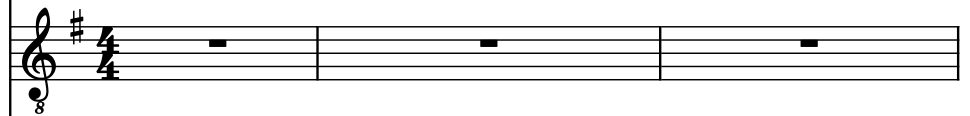

Electric Guitar, Lead

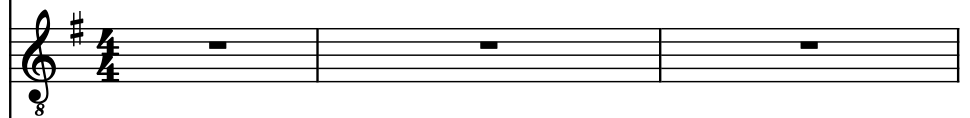

Electric Guitar, Lead P/Shift

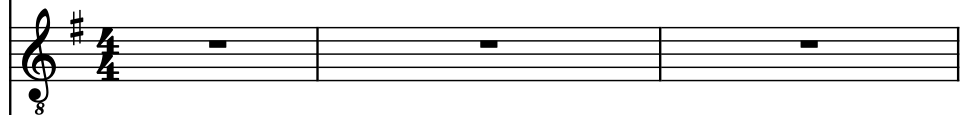

Electric Guitar, 'Stiff Upper Lip'

B. Guit.

D. Set

El. Guit.

El. Guit.

El. Guit.

El. Guit.

El. Guit.

4

Pdf downloaded from www.midicities.com

B. Guit.

D. Set

El. Guit.

El. Guit.

El. Guit.

El. Guit.

El. Guit.

8

8

8

8

8

8

14

B. Guit.

D. Set

El. Guit.

El. Guit.

El. Guit.

El. Guit.

El. Guit.

B. Guit.

D. Set

El. Guit.

El. Guit.

El. Guit.

El. Guit.

El. Guit.

8

8

8

8

8

8

20

B. Guit.

D. Set

El. Guit.

El. Guit.

El. Guit.

El. Guit.

El. Guit.

B. Guit.

D. Set

El. Guit.

El. Guit.

El. Guit.

El. Guit.

El. Guit.

26

B. Guit.

D. Set

El. Guit.

El. Guit.

El. Guit.

El. Guit.

El. Guit.

29

B. Guit.

D. Set

El. Guit.

El. Guit.

El. Guit.

El. Guit.

El. Guit.

32

B. Guit.

D. Set

El. Guit.

El. Guit.

El. Guit.

El. Guit.

El. Guit.

35

B. Guit.

D. Set

El. Guit.

El. Guit.

El. Guit.

El. Guit.

El. Guit.

38

B. Guit.

D. Set

El. Guit.

El. Guit.

El. Guit.

El. Guit.

El. Guit.

B. Guit.

D. Set

El. Guit.

El. Guit.

El. Guit.

El. Guit.

El. Guit.

44

B. Guit.

D. Set

El. Guit.

El. Guit.

El. Guit.

El. Guit.

El. Guit.

8

8

8

8

8

8

8

B. Guit.

D. Set

El. Guit.

El. Guit.

El. Guit.

El. Guit.

El. Guit.

8

8

8

8

8

8

50

50

B. Guit.

D. Set

El. Guit.

El. Guit.

El. Guit.

El. Guit.

El. Guit.

El. Guit.

53

B. Guit.

D. Set

El. Guit.

El. Guit.

El. Guit.

El. Guit.

El. Guit.

56

B. Guit.

D. Set

El. Guit.

El. Guit.

El. Guit.

El. Guit.

El. Guit.

B. Guit.

D. Set

El. Guit.

El. Guit.

El. Guit.

El. Guit.

El. Guit.

62

B. Guit.

D. Set

El. Guit.

El. Guit.

El. Guit.

El. Guit.

El. Guit.

65

B. Guit.

D. Set

El. Guit.

El. Guit.

El. Guit.

El. Guit.

El. Guit.

8

8

8

8

8

8

68

B. Guit.

D. Set

El. Guit.

El. Guit.

El. Guit.

El. Guit.

El. Guit.

B. Guit.

D. Set

El. Guit.

El. Guit.

El. Guit.

El. Guit.

El. Guit.

8

8

8

8

8

8

8

74

B. Guit.

D. Set

El. Guit.

El. Guit.

El. Guit.

El. Guit.

El. Guit.

B. Guit.

D. Set

El. Guit.

El. Guit.

El. Guit.

El. Guit.

El. Guit.

80

B. Guit.

D. Set

El. Guit.

El. Guit.

El. Guit.

El. Guit.

El. Guit.

B. Guit.

D. Set

El. Guit.

El. Guit.

El. Guit.

El. Guit.

El. Guit.

87

B. Guit.

D. Set

El. Guit.

El. Guit.

El. Guit.

El. Guit.

El. Guit.

92

B. Guit.

D. Set

El. Guit.

El. Guit.

El. Guit.

El. Guit.

El. Guit.

B. Guit.

D. Set

El. Guit.

El. Guit.

El. Guit.

El. Guit.

El. Guit.

7

8

8

8

8

8

98

B. Guit.

D. Set

El. Guit.

El. Guit.

El. Guit.

El. Guit.

El. Guit.

B. Guit.

D. Set

El. Guit.

El. Guit.

El. Guit.

El. Guit.

El. Guit.

104

B. Guit.

D. Set

El. Guit.

El. Guit.

El. Guit.

El. Guit.

El. Guit.

107

B. Guit.

D. Set

El. Guit.

El. Guit.

El. Guit.

El. Guit.

El. Guit.

111

B. Guit.

D. Set

El. Guit.

El. Guit.

El. Guit.

El. Guit.

El. Guit.