

Effect Synthesizer, The Lamb Lies Down On Broadway / Genesis ;by KEPEMusic Ltd.

♩ = 152

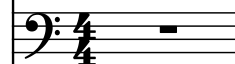

5-str. Electric Bass

Electric Guitar

Acoustic Guitar

Concert Snare Drum

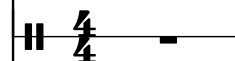

Electric Piano

Acoustic Guitar

Drumset

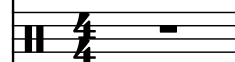

Effect Synthesizer

2

Synth.

El. B.

El. Guit.

Guit.

Con. Sn.

El. Pno.

Guit.

D. Set

Synth.

3

Synth.

El. B.

El. Guit.

Guit.

Con. Sn.

El. Pno.

Guit.

D. Set

Synth.

4

Synth.

El. B.

El. Guit.

Guit.

Con. Sn.

El. Pno.

Guit.

D. Set

Synth.

6

Synth.

El. B.

El. Guit.

Guit.

Con. Sn.

El. Pno.

Guit.

D. Set

Synth.

7

Synth.

El. B.

El. Guit.

Guit.

Con. Sn.

El. Pno.

Guit.

D. Set

Synth.

8

8

8

Synth.

El. B.

El. Guit.

Guit.

Con. Sn.

El. Pno.

Guit.

D. Set

Synth.

10

Synth.

El. B.

El. Guit.

Guit.

Con. Sn.

El. Pno.

Guit.

D. Set

Synth.

11

Synth.

El. B.

El. Guit.

Guit.

Con. Sn.

El. Pno.

Guit.

D. Set

Synth.

12

Synth.

El. B.

El. Guit.

Guit.

Con. Sn.

El. Pno.

Guit.

D. Set

Synth.

13

Synth.

El. B.

El. Guit.

Guit.

Con. Sn.

El. Pno.

Guit.

D. Set

Synth.

2/4

2/4

2/4

2/4

2/4

2/4

2/4

2/4

2/4

14

Synth.

El. B.

El. Guit.

Guit.

Con. Sn.

El. Pno.

Guit.

D. Set

Synth.

15

Synth.

El. B.

El. Guit.

Guit.

Con. Sn.

El. Pno.

Guit.

D. Set

Synth.

16

Synth.

El. B.

El. Guit.

Guit.

Con. Sn.

El. Pno.

Guit.

D. Set

Synth.

17

$\text{♩} = 147 \quad \text{♩} = 142$

Synth.

El. B.

El. Guit.

Guit.

Con. Sn.

El. Pno.

Guit.

D. Set

Synth.

19 ♩ = 138 ♩ = 134 ♩ = 130 ♩ = 126

Synth.

El. B.

El. Guit.

Guit.

Con. Sn.

El. Pno.

Guit.

D. Set

Synth.

20 $\text{♩} = 123$ $\text{♩} = 120$

Synth.

El. B.

El. Guit.

Guit.

Con. Sn.

El. Pno.

Guit.

D. Set

Synth.

21

Synth.

El. B.

El. Guit.

Guit.

Con. Sn.

El. Pno.

Guit.

D. Set

Synth.

22

Synth.

El. B.

El. Guit.

Guit.

Con. Sn.

El. Pno.

Guit.

D. Set

Synth.

23

Synth.

El. B.

El. Guit.

Guit.

Con. Sn.

El. Pno.

Guit.

D. Set

Synth.

24

Synth.

El. B.

El. Guit.

Guit.

Con. Sn.

El. Pno.

Guit.

D. Set

Synth.

25

Synth.

El. B.

El. Guit.

Guit.

Con. Sn.

El. Pno.

Guit.

D. Set

Synth.

26

Synth.

El. B.

El. Guit.

Guit.

Con. Sn.

El. Pno.

Guit.

D. Set

Synth.

28

Synth.

El. B.

El. Guit.

Guit.

Con. Sn.

El. Pno.

Guit.

D. Set

Synth.

30

Synth.

El. B.

El. Guit.

Guit.

Con. Sn.

El. Pno.

Guit.

D. Set

Synth.

32

Synth.

El. B.

El. Guit.

Guit.

Con. Sn.

El. Pno.

Guit.

D. Set

Synth.

34

Synth.

El. B.

El. Guit.

Guit.

Con. Sn.

El. Pno.

Guit.

D. Set

Synth.

36

Synth.

El. B.

El. Guit.

Guit.

Con. Sn.

El. Pno.

Guit.

D. Set

Synth.

37

Synth.

El. B.

El. Guit.

Guit.

Con. Sn.

El. Pno.

Guit.

D. Set

Synth.

38

Synth.

El. B.

El. Guit.

Guit.

Con. Sn.

El. Pno.

Guit.

D. Set

Synth.

Synth.

40

Synth.

El. B.

El. Guit.

Guit.

Con. Sn.

El. Pno.

Guit.

D. Set

Synth.

3

3

8

8

8

8

3

41

Synth.

El. B.

El. Guit.

Guit.

Con. Sn.

El. Pno.

Guit.

D. Set

Synth.

42

Synth.

El. B.

El. Guit.

Guit.

Con. Sn.

El. Pno.

Guit.

D. Set

Synth.

43

Synth.

El. B.

El. Guit.

Guit.

Con. Sn.

El. Pno.

Guit.

D. Set

Synth.

44

Synth.

El. B.

El. Guit.

Guit.

Con. Sn.

El. Pno.

Guit.

D. Set

Synth.

46

Synth.

El. B.

El. Guit.

Guit.

Con. Sn.

El. Pno.

Guit.

D. Set

Synth.

47

Synth.

El. B.

El. Guit.

Guit.

Con. Sn.

El. Pno.

Guit.

D. Set

Synth.

48

Synth.

El. B.

El. Guit.

Guit.

Con. Sn.

El. Pno.

Guit.

D. Set

Synth.

49

Synth.

El. B.

El. Guit.

Guit.

Con. Sn.

El. Pno.

Guit.

D. Set

Synth.

50

51

52

50

Synth.

El. B.

El. Guit.

Guit.

Con. Sn.

El. Pno.

Guit.

D. Set

Synth.

51

Synth.

El. B.

El. Guit.

Guit.

Con. Sn.

El. Pno.

Guit.

D. Set

Synth.

52

Synth.

El. B.

El. Guit.

Guit.

Con. Sn.

El. Pno.

Guit.

D. Set

Synth.

54

56

- Synth.**: Two staves, both containing whole rests for both measures.
- El. B.**: Bass clef. Measure 56: A half note G#2, quarter note F#2, quarter note E2, quarter rest, quarter note D#2, quarter note C#2, quarter note B1. Measure 57: A half note G#2, quarter note F#2, quarter note E2, quarter rest, quarter note D#2, quarter note C#2, quarter note B1.
- El. Guit.**: Treble clef, 8va. Measure 56: A half note G#4, quarter note F#4, quarter note E4, quarter rest, quarter note D#4, quarter note C#4, quarter note B3. Measure 57: A half note G#4, quarter note F#4, quarter note E4, quarter rest, quarter note D#4, quarter note C#4, quarter note B3.
- Guit.**: Treble clef, 8va. Both measures contain whole rests.
- Con. Sn.**: Percussion line with a double bar line. Both measures contain whole rests.
- El. Pno.**: Treble clef. Measure 56: A series of eighth notes: G#4, F#4, E4, D#4, C#4, B3, A3, G#3, F#3, E3, D#3, C#3, B2, A2, G#2, F#2, E2, D#2, C#2, B1. Measure 57: A series of eighth notes: G#4, F#4, E4, D#4, C#4, B3, A3, G#3, F#3, E3, D#3, C#3, B2, A2, G#2, F#2, E2, D#2, C#2, B1.
- Guit.**: Treble clef, 8va. Both measures contain whole rests.
- D. Set**: Percussion line. Measure 56: A series of eighth notes: G#4, F#4, E4, D#4, C#4, B3, A3, G#3, F#3, E3, D#3, C#3, B2, A2, G#2, F#2, E2, D#2, C#2, B1. Measure 57: A series of eighth notes: G#4, F#4, E4, D#4, C#4, B3, A3, G#3, F#3, E3, D#3, C#3, B2, A2, G#2, F#2, E2, D#2, C#2, B1.
- Synth.**: Bass clef. Both measures contain whole rests.

58

Synth.

El. B.

El. Guit.

Guit.

Con. Sn.

El. Pno.

Guit.

D. Set

Synth.

3

60

Synth.

El. B.

El. Guit.

Guit.

Con. Sn.

El. Pno.

Guit.

D. Set

Synth.

Measure 60:

- Synth. (Treble Clef): 5-measure phrase starting with a quarter note G#4, followed by an eighth note A4, a quarter note B4, a quarter note C5, and a quarter note D5. A bracket above the first five notes indicates a 5-measure phrase.
- El. B. (Bass Clef): Quarter note G#2, quarter note A2, quarter note B2, quarter note C3, quarter note D3.
- El. Guit. (Treble Clef): Quarter note G#4, quarter note A4, quarter note B4, quarter note C5, quarter note D5.
- Guit. (Treble Clef): Quarter note G#4, quarter note A4, quarter note B4, quarter note C5, quarter note D5.
- Con. Sn. (Cymbal): Quarter note G#4, quarter note A4, quarter note B4, quarter note C5, quarter note D5.
- El. Pno. (Treble Clef): Quarter note G#4, quarter note A4, quarter note B4, quarter note C5, quarter note D5.
- Guit. (Treble Clef): Quarter note G#4, quarter note A4, quarter note B4, quarter note C5, quarter note D5.
- D. Set (Drum Set): Quarter note G#4, quarter note A4, quarter note B4, quarter note C5, quarter note D5.
- Synth. (Bass Clef): Quarter note G#2, quarter note A2, quarter note B2, quarter note C3, quarter note D3.

Measure 61:

- El. B. (Bass Clef): Quarter note G#2, quarter note A2, quarter note B2, quarter note C3, quarter note D3.
- El. Pno. (Treble Clef): Quarter note G#4, quarter note A4, quarter note B4, quarter note C5, quarter note D5.

62

Synth.

El. B.

El. Guit.

Guit.

Con. Sn.

El. Pno.

Guit.

D. Set

Synth.

63

Synth.

El. B.

El. Guit.

Guit.

Con. Sn.

El. Pno.

Guit.

D. Set

Synth.

64

Synth.

El. B.

El. Guit.

Guit.

Con. Sn.

El. Pno.

Guit.

D. Set

Synth.

65

66

Synth.

El. B.

El. Guit.

Guit.

Con. Sn.

El. Pno.

Guit.

D. Set

Synth.

67

Synth.

El. B.

El. Guit.

Guit.

Con. Sn.

El. Pno.

Guit.

D. Set

Synth.

68

Synth.

El. B.

El. Guit.

Guit.

Con. Sn.

El. Pno.

Guit.

D. Set

Synth.

69

70

Synth.

El. B.

El. Guit.

Guit.

Con. Sn.

El. Pno.

Guit.

D. Set

Synth.

70

72

Synth.

El. B.

El. Guit.

Guit.

Con. Sn.

El. Pno.

Guit.

D. Set

Synth.

73

Synth.

El. B.

El. Guit.

Guit.

Con. Sn.

El. Pno.

Guit.

D. Set

Synth.

73

74

75

76

74

Synth.

El. B.

El. Guit.

Guit.

Con. Sn.

El. Pno.

Guit.

D. Set

Synth.

75

Synth.

El. B.

El. Guit.

Guit.

Con. Sn.

El. Pno.

Guit.

D. Set

Synth.

3

76

Synth.

El. B.

El. Guit.

Guit.

Con. Sn.

El. Pno.

Guit.

D. Set

Synth.

77

Synth.

El. B.

El. Guit.

Guit.

Con. Sn.

El. Pno.

Guit.

D. Set

Synth.

78

Synth.

El. B.

El. Guit.

Guit.

Con. Sn.

El. Pno.

Guit.

D. Set

Synth.

80

Synth.

El. B.

El. Guit.

Guit.

Con. Sn.

El. Pno.

Guit.

D. Set

Synth.

Detailed description of the musical score: The score is for page 64, starting at measure 80. It consists of eight staves. The top staff is labeled 'Synth.' and contains a half note in measure 80 and a half note in measure 81. The second staff is labeled 'El. B.' and contains eighth notes in measure 80 and a half note in measure 81. The third staff is labeled 'El. Guit.' and contains eighth notes in measure 80 and a half note in measure 81. The fourth staff is labeled 'Guit.' and contains eighth notes in measure 80 and a half note in measure 81. The fifth staff is labeled 'Con. Sn.' and contains a double bar line in measure 80 and a double bar line in measure 81. The sixth staff is labeled 'El. Pno.' and contains a complex rhythmic pattern in measure 80 and a complex rhythmic pattern in measure 81. The seventh staff is labeled 'Guit.' and contains a double bar line in measure 80 and a double bar line in measure 81. The eighth staff is labeled 'D. Set' and contains a complex rhythmic pattern in measure 80 and a complex rhythmic pattern in measure 81. The bottom staff is labeled 'Synth.' and contains a double bar line in measure 80 and a double bar line in measure 81.

82

Synth.

El. B.

El. Guit.

Guit.

Con. Sn.

El. Pno.

Guit.

D. Set

Synth.

83

Synth.

El. B.

El. Guit.

Guit.

Con. Sn.

El. Pno.

Guit.

D. Set

Synth.

84

Synth.

El. B.

El. Guit.

Guit.

Con. Sn.

El. Pno.

Guit.

D. Set

Synth.

3

85

Synth.

El. B.

El. Guit.

Guit.

Con. Sn.

El. Pno.

Guit.

D. Set

Synth.

86

Synth.

El. B.

El. Guit.

Guit.

Con. Sn.

El. Pno.

Guit.

D. Set

Synth.

8

8

8

8

8

8

8

8

87

Synth.

El. B.

El. Guit.

Guit.

Con. Sn.

El. Pno.

Guit.

D. Set

Synth.

5

88

Synth.

El. B.

El. Guit.

Guit.

Con. Sn.

El. Pno.

Guit.

D. Set

Synth.

89

Synth.

El. B.

El. Guit.

Guit.

Con. Sn.

El. Pno.

Guit.

D. Set

Synth.

90

Synth.

El. B.

El. Guit.

Guit.

Con. Sn.

El. Pno.

Guit.

D. Set

Synth.

3

91

Synth.

El. B.

El. Guit.

Guit.

Con. Sn.

El. Pno.

Guit.

D. Set

Synth.

92

Synth.

El. B.

El. Guit.

Guit.

Con. Sn.

El. Pno.

Guit.

D. Set

Synth.

93

Synth.

El. B.

El. Guit.

Guit.

Con. Sn.

El. Pno.

Guit.

D. Set

Synth.

94

Synth.

El. B.

El. Guit.

Guit.

Con. Sn.

El. Pno.

Guit.

D. Set

Synth.

95

Synth.

El. B.

El. Guit.

Guit.

Con. Sn.

El. Pno.

Guit.

D. Set

Synth.

96

Synth.

El. B.

El. Guit.

Guit.

Con. Sn.

El. Pno.

Guit.

D. Set

Synth.

97

Synth.

El. B.

El. Guit.

Guit.

Con. Sn.

El. Pno.

Guit.

D. Set

Synth.

98

Synth.

El. B.

El. Guit.

Guit.

Con. Sn.

El. Pno.

Guit.

D. Set

Synth.

99

Synth.

El. B.

El. Guit.

Guit.

Con. Sn.

El. Pno.

Guit.

D. Set

Synth.

100

Synth.

El. B.

El. Guit.

Guit.

Con. Sn.

El. Pno.

Guit.

D. Set

Synth.

101

Synth.

El. B.

El. Guit.

Guit.

Con. Sn.

El. Pno.

Guit.

D. Set

Synth.

102

Synth.

El. B.

El. Guit.

Guit.

Con. Sn.

El. Pno.

Guit.

D. Set

Synth.

103

Synth.

El. B.

El. Guit.

Guit.

Con. Sn.

El. Pno.

Guit.

D. Set

Synth.

104

Synth.

El. B.

El. Guit.

Guit.

Con. Sn.

El. Pno.

Guit.

D. Set

Synth.

5

5

5

3

105

Synth.

El. B.

El. Guit.

Guit.

Con. Sn.

El. Pno.

Guit.

D. Set

Synth.

105

106

106

Synth.

El. B.

El. Guit.

Guit.

Con. Sn.

El. Pno.

Guit.

D. Set

Synth.

107

Synth.

El. B.

El. Guit.

Guit.

Con. Sn.

El. Pno.

Guit.

D. Set

Synth.

108

Synth.

El. B.

El. Guit.

Guit.

Con. Sn.

El. Pno.

Guit.

D. Set

Synth.

110

112

Synth.

El. B.

El. Guit.

Guit.

Con. Sn.

El. Pno.

Guit.

D. Set

Synth.

114

116

118

Synth.

El. B.

El. Guit.

Guit.

Con. Sn.

El. Pno.

Guit.

D. Set

Synth.

119

Synth.

El. B.

El. Guit.

Guit.

Con. Sn.

El. Pno.

Guit.

D. Set

Synth.

120

Synth.

El. B.

El. Guit.

Guit.

Con. Sn.

El. Pno.

Guit.

D. Set

Synth.

121

Synth.

El. B.

El. Guit.

Guit.

Con. Sn.

El. Pno.

Guit.

D. Set

Synth.

122

Synth.

El. B.

El. Guit.

Guit.

Con. Sn.

El. Pno.

Guit.

D. Set

Synth.

8

3

123

Synth.

El. B.

El. Guit.

Guit.

Con. Sn.

El. Pno.

Guit.

D. Set

Synth.

124

Synth.

El. B.

El. Guit.

Guit.

Con. Sn.

El. Pno.

Guit.

D. Set

Synth.

125

Synth.

El. B.

El. Guit.

Guit.

Con. Sn.

El. Pno.

Guit.

D. Set

Synth.

126

Synth.

El. B.

El. Guit.

Guit.

Con. Sn.

El. Pno.

Guit.

D. Set

Synth.

127

Synth.

El. B.

El. Guit.

Guit.

Con. Sn.

El. Pno.

Guit.

D. Set

Synth.

128

Synth.

El. B.

El. Guit.

Guit.

Con. Sn.

El. Pno.

Guit.

D. Set

Synth.

129

Synth.

El. B.

El. Guit.

Guit.

Con. Sn.

El. Pno.

Guit.

D. Set

Synth.

130

Synth.

El. B.

El. Guit.

Guit.

Con. Sn.

El. Pno.

Guit.

D. Set

Synth.

131

Synth.

El. B.

El. Guit.

Guit.

Con. Sn.

El. Pno.

Guit.

D. Set

Synth.

132

Synth.

El. B.

El. Guit.

Guit.

Con. Sn.

El. Pno.

Guit.

D. Set

Synth.

133

Synth.

El. B.

El. Guit.

Guit.

Con. Sn.

El. Pno.

Guit.

D. Set

Synth.

134

Synth.

El. B.

El. Guit.

Guit.

Con. Sn.

El. Pno.

Guit.

D. Set

Synth.

136

Synth.

El. B.

El. Guit.

Guit.

Con. Sn.

El. Pno.

Guit.

D. Set

Synth.

138

Synth.

El. B.

El. Guit.

Guit.

Con. Sn.

El. Pno.

Guit.

D. Set

Synth.

140

Synth.

El. B.

El. Guit.

Guit.

Con. Sn.

El. Pno.

Guit.

D. Set

Synth.

142

Synth.

El. B.

El. Guit.

Guit.

Con. Sn.

El. Pno.

Guit.

D. Set

Synth.

144

Synth.

El. B.

El. Guit.

Guit.

Con. Sn.

El. Pno.

Guit.

D. Set

Synth.

146

Synth.

El. B.

El. Guit.

Guit.

Con. Sn.

El. Pno.

Guit.

D. Set

Synth.

148

Synth.

El. B.

El. Guit.

Guit.

Con. Sn.

El. Pno.

Guit.

D. Set

Synth.

150

Synth.

El. B.

El. Guit.

Guit.

Con. Sn.

El. Pno.

Guit.

D. Set

Synth.

152

Synth.

El. B.

El. Guit.

Guit.

Con. Sn.

El. Pno.

Guit.

D. Set

Synth.

154

Synth.

El. B.

El. Guit.

Guit.

Con. Sn.

El. Pno.

Guit.

D. Set

Synth.

156

Synth.

El. B.

El. Guit.

Guit.

Con. Sn.

El. Pno.

Guit.

D. Set

Synth.