

♩ = 152

Effect Synthesizer, Bass

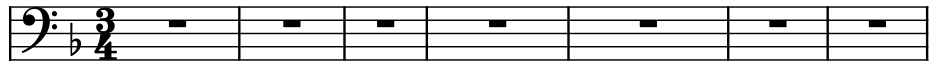

Electric Piano, Piano

Pad Synthesizer, Intro pad

Electric Guitar, Intro Guitar Noise

Saw Synthesizer, Leading Voice

Concert Snare Drum, Faith!

Soprano, Everybody sings

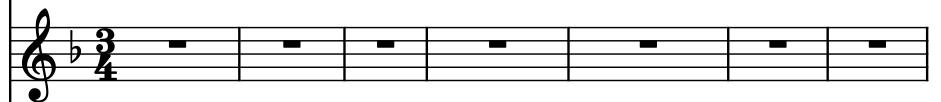

Electric Guitar, Solo Guitar

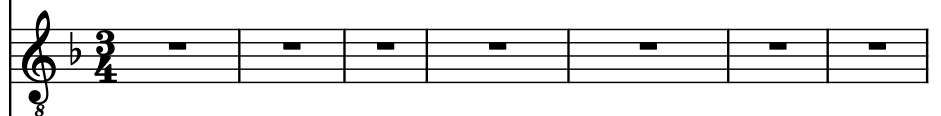

Concert Snare Drum, Spoken

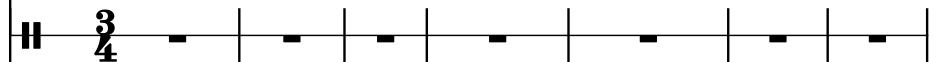

Drumset, Drums

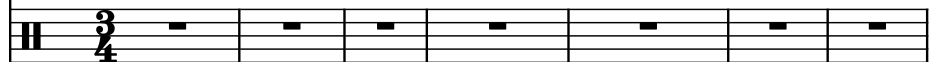

8

Synth. *Bass*

El. Pno.

Synth. *Treble*

El. Guit.

Synth. *Treble*

Con. Sn.

S.

El. Guit.

Con. Sn.

D. Set

14

Synth. 3 3 3 3 3 3

El. Pno.

Synth.

El. Guit.

Synth.

Con. Sn.

S.

El. Guit.

Con. Sn.

D. Set

[illegible]

22

Synth. 3 3 3 3 3

El. Pno.

Synth.

El. Guit.

Synth.

Con. Sn.

S.

El. Guit.

Con. Sn.

D. Set 3 3 3 3 3

26

Synth.

El. Pno.

Synth.

El. Guit.

Synth.

Con. Sn.

S.

El. Guit.

Con. Sn.

D. Set

5 3 3 3 3

5 3 3 3 3

5 3 3 3 3

5 3 3 3 3

5 3 3 3 3

5 3 3 3 3

5 3 3 3 3

5 3 3 3 3

5 3 3 3 3

5 3 3 3 3

30

Synth.

El. Pno.

Synth.

El. Guit.

Synth.

Con. Sn.

S.

El. Guit.

Con. Sn.

D. Set

34

Synth. *Bass*

El. Pno.

Synth. *Treble*

El. Guit. *Treble*

Con. Sn.

S.

El. Guit. *Treble*

Con. Sn.

D. Set

38

42

Synth.

El. Pno.

Synth.

El. Guit.

Synth.

Con. Sn.

S.

El. Guit.

Con. Sn.

D. Set

5

3

5

3

5

3

5

3

5

3

46

Synth. El. Pno. Synth. El. Guit. Synth. Con. Sn. S. El. Guit. Con. Sn. D. Set

50

5

3 3 3

Synth.

El. Pno.

Synth.

El. Guit.

Synth.

Con. Sn.

S.

El. Guit.

Con. Sn.

D. Set

5

3 3 3

53

53

Synth.

El. Pno.

Synth.

El. Guit.

Synth.

Con. Sn.

S.

El. Guit.

Con. Sn.

D. Set

3 3

3 3 3 3

56

Synth.

El. Pno.

Synth.

El. Guit.

Synth.

Con. Sn.

S.

El. Guit.

Con. Sn.

D. Set

59

Synth. El. Pno. Synth. El. Guit. Synth. Con. Sn. S. El. Guit. Con. Sn. D. Set

3 3 5 3 3

3

3

3

62

Synth. (Bass) El. Pno. Synth. (Treble) El. Guit. (Treble) Synth. (Treble) Con. Sn. S. (Treble) El. Guit. (Treble) Con. Sn. (Drum) D. Set (Drum)

66

66

5

3

3

Synth.

El. Pno.

Synth.

El. Guit.

Synth.

Con. Sn.

S.

El. Guit.

Con. Sn.

D. Set

3

69

Synth. *Bass*

El. Pno.

Synth. *Treble*

El. Guit. *Treble*

Synth. *Treble*

Con. Sn.

S.

El. Guit. *Treble*

Con. Sn.

D. Set

72

Synth. 3

El. Pno.

Synth.

El. Guit.

Synth. 5

Con. Sn.

S.

El. Guit.

Con. Sn.

D. Set 3

75

Synth. 3

El. Pno.

Synth.

El. Guit.

Synth.

Con. Sn.

S.

El. Guit.

Con. Sn.

D. Set

78

Synth. 3 3

El. Pno.

Synth.

El. Guit.

Synth.

Con. Sn.

S.

El. Guit.

Con. Sn.

D. Set 3

81

Synth. *Bass*

El. Pno.

Synth. *Treble*

El. Guit. *Treble*

Synth. *Treble*

Con. Sn.

S.

El. Guit. *Treble*

Con. Sn.

D. Set

3

87

Synth. (Bass) line: Measure 87 contains a triplet of eighth notes, followed by a quarter note, then a triplet of eighth notes, and finally a quarter note. Measures 88-90 are marked with rests.

El. Pno. line: Measure 87 contains a sustained chord. Measures 88-90 are marked with rests.

Synth. (Treble) line: Measures 87-90 are marked with rests.

El. Guit. (Treble) line: Measures 87-90 are marked with rests.

Con. Sn. line: Measures 87-90 are marked with rests.

S. line: Measures 87-90 are marked with rests.

El. Guit. (Treble) line: Measures 87-90 are marked with rests.

Con. Sn. line: Measures 87-90 are marked with rests.

D. Set line: Measure 87 contains a triplet of eighth notes, followed by a quarter note, then a triplet of eighth notes, and finally a quarter note. Measures 88-90 are marked with rests.

91

Synth. 3 3 3 3 3

El. Pno.

Synth.

El. Guit.

Synth.

Con. Sn.

S.

El. Guit.

Con. Sn.

D. Set 3 3 3 3 3

95

Synth. El. Pno. Synth. El. Guit. Synth. Con. Sn. S. El. Guit. Con. Sn. D. Set

99

Synth. 3 3 3 3

El. Pno.

Synth.

El. Guit.

Synth.

Con. Sn.

S.

El. Guit.

Con. Sn.

D. Set 3 3 3 3

103

Synth. (Bass) line: Measure 103 contains three triplet groups of eighth notes. Measure 104 is silent. Measure 105 contains a triplet of eighth notes.

El. Pno. line: Measure 103 contains a series of chords. Measure 104 is silent. Measure 105 contains a series of chords.

Synth. (Treble) line: Measure 103 is silent. Measure 104 is silent. Measure 105 is silent.

El. Guit. (Treble) line: Measure 103 is silent. Measure 104 is silent. Measure 105 is silent.

Synth. (Treble) line: Measure 103 contains a melodic line with a slur. Measure 104 is silent. Measure 105 contains a melodic line with a slur.

Con. Sn. line: Measure 103 is silent. Measure 104 is silent. Measure 105 is silent.

S. line: Measure 103 is silent. Measure 104 is silent. Measure 105 is silent.

El. Guit. (Treble) line: Measure 103 is silent. Measure 104 is silent. Measure 105 is silent.

Con. Sn. line: Measure 103 is silent. Measure 104 is silent. Measure 105 is silent.

D. Set line: Measure 103 contains a triplet of eighth notes. Measure 104 contains a triplet of eighth notes. Measure 105 contains a triplet of eighth notes.

106

109

Synth. *Bass*

El. Pno.

Synth. *Treble*

El. Guit. *Treble*

Synth. *Treble*

Con. Sn.

S.

El. Guit. *Treble*

Con. Sn.

D. Set

112

Synth. *3* *3* *3* *3*

El. Pno.

Synth.

El. Guit.

Synth.

Con. Sn.

S.

El. Guit.

Con. Sn.

D. Set *3*

115

Synth. El. Pno. Synth. El. Guit. Synth. Con. Sn. S. El. Guit. Con. Sn. D. Set

118

121

Synth. *Bass*

El. Pno.

Synth. *Treble*

El. Guit. *Treble*

Synth. *Treble*

Con. Sn.

S.

El. Guit. *Treble*

Con. Sn.

D. Set

124

Synth.

El. Pno.

Synth.

El. Guit.

Synth.

Con. Sn.

S.

El. Guit.

Con. Sn.

D. Set

127

Synth. *Bass*

El. Pno.

Synth. *Treble*

El. Guit. *Treble*

Synth. *Treble*

Con. Sn.

S.

El. Guit. *Treble*

Con. Sn.

D. Set

130

Synth. El. Pno. Synth. El. Guit. Synth. Con. Sn. S. El. Guit. Con. Sn. D. Set

3 3 3 3

133

Synth.

El. Pno.

Synth.

El. Guit.

Synth.

Con. Sn.

S.

El. Guit.

Con. Sn.

D. Set

7

3

3

135

Synth.

El. Pno.

Synth.

El. Guit.

Synth.

Con. Sn.

S.

El. Guit.

Con. Sn.

D. Set

138

Synth. El. Pno. Synth. El. Guit. Synth. Con. Sn. S. El. Guit. Con. Sn. D. Set

141

144

147

Synth. 3

El. Pno.

Synth.

El. Guit.

Synth.

Con. Sn.

S.

El. Guit.

Con. Sn.

D. Set 3

150

Synth. *3* *3*

El. Pno.

Synth.

El. Guit.

Synth.

Con. Sn.

S.

El. Guit.

Con. Sn.

D. Set *3* *3*

152

Synth. (Bass): $\text{Triplet of eighth notes (F4, G4, A4)}$

El. Pno.: Sustained piano chord (F4, A4, C5)

Synth. (Treble): $\text{Triplet of eighth notes (F4, G4, A4)}$

El. Guit.: $\text{Triplet of eighth notes (F4, G4, A4)}$

Con. Sn.: $\text{Triplet of eighth notes (F4, G4, A4)}$

S.: $\text{Triplet of eighth notes (F4, G4, A4)}$

El. Guit. (Measure 153): $\text{Triplet of eighth notes (F4, G4, A4)}$

Con. Sn. (Measure 153): $\text{Triplet of eighth notes (F4, G4, A4)}$

D. Set (Measure 153): $\text{Triplet of eighth notes (F4, G4, A4)}$

154

157

157

Synth.

El. Pno.

Synth.

El. Guit.

Synth.

Con. Sn.

S.

El. Guit.

Con. Sn.

D. Set

3 3 3 3

3

3 3 3 3 3 3 3 3

3 3 3 3

161

Synth.

5

3

3

El. Pno.

Synth.

El. Guit.

Synth.

Con. Sn.

S.

El. Guit.

Con. Sn.

D. Set

164

Synth.

El. Pno.

Synth.

El. Guit.

Synth.

Con. Sn.

S.

El. Guit.

Con. Sn.

D. Set

5 3 5

167

Synth. *3* *3* *5*

El. Pno.

Synth.

El. Guit.

Synth.

Con. Sn.

S.

El. Guit.

Con. Sn.

D. Set

170

Synth. *3* *3* *3* *3*

El. Pno.

Synth.

El. Guit.

Synth.

Con. Sn.

S.

El. Guit.

Con. Sn.

D. Set *3* *3*

173

Synth. *3* *3* *3* *3* *3* *3*

El. Pno.

Synth.

El. Guit.

Synth.

Con. Sn.

S.

El. Guit.

Con. Sn.

D. Set *3* *3*

176

176

Synth. *3* *3* *3*

El. Pno.

Synth.

El. Guit.

Synth.

Con. Sn.

S.

El. Guit.

Con. Sn.

D. Set

178

Synth. (Bass): 178 3 3 3 3 3

El. Pno.

Synth. (Treble)

El. Guit. (Treble)

Synth. (Treble)

Con. Sn.

S.

El. Guit. (Treble)

Con. Sn.

D. Set

181

Synth.

El. Pno.

Synth.

El. Guit.

Synth.

Con. Sn.

S.

El. Guit.

Con. Sn.

D. Set

184

5

Synth.

El. Pno.

Synth.

El. Guit.

Synth.

Con. Sn.

S.

El. Guit.

Con. Sn.

D. Set

3

187

187

Synth.

El. Pno.

Synth.

El. Guit.

Synth.

Con. Sn.

S.

El. Guit.

Con. Sn.

D. Set

3

3

Musical score for page 190, featuring the following instruments and parts:

- Synth.** (Bass): Three measures. The first two measures contain whole rests. The third measure contains a quarter rest, followed by an eighth note, a quarter note, and an eighth note.
- El. Pno.** (Treble): Three measures, all containing whole rests.
- Synth.** (Treble): Three measures, each containing a sustained chord with a long slur.
- El. Guit.** (Treble): Three measures, all containing whole rests.
- Synth.** (Treble): Three measures, all containing whole rests.
- Con. Sn.** (Drum): Three measures, all containing whole rests.
- S.** (Treble): Three measures, all containing whole rests.
- El. Guit.** (Treble): Three measures. The first two measures contain a half note with a long slur. The third measure contains a half note.
- Con. Sn.** (Drum): Three measures. The first two measures contain whole rests. The third measure contains a quarter note, an eighth note, a quarter note, and an eighth note.
- D. Set** (Drum): Three measures. The first two measures contain a complex rhythmic pattern with triplets. The third measure contains a quarter note, an eighth note, a quarter note, and an eighth note.

193

Synth. *3* *3* *3* *3*

El. Pno.

Synth.

El. Guit.

Synth.

Con. Sn.

S.

El. Guit.

Con. Sn.

D. Set *3* *3* *3*

196

Synth.

El. Pno.

Synth.

El. Guit.

Synth.

Con. Sn.

S.

El. Guit.

Con. Sn.

D. Set

199

Synth. (Bass): 199 3 200 3 201 3 3

El. Pno.

Synth. (Treble): 199 200 201

El. Guit.

Synth. (Treble): 199 200 201

Con. Sn.

S.

El. Guit.

Con. Sn.

D. Set: 199 3 200 3 201

202

Synth. *Bass*

El. Pno. *Treble*

Synth. *Treble*

El. Guit. *Treble*

Synth. *Treble*

Con. Sn. *Drum*

S. *Treble*

El. Guit. *Treble*

Con. Sn. *Drum*

D. Set *Drum*

205

Synth. (Bass): 3

El. Pno.

Synth. (Treble)

El. Guit.

Synth. (Treble)

Con. Sn.

S.

El. Guit.

Con. Sn.

D. Set

3

3

3

208

Synth. (Bass): Bb 4/4. Measure 208: Quarter note Bb, eighth note A, triplet eighth notes G, F, E. Measure 209: Quarter note D, quarter note C, eighth note B, quarter note A, quarter note G, quarter note F, quarter note E.

El. Pno. (Treble): Bb 4/4. Measure 208: Chord Bb, quarter note A, quarter note G, quarter note F, quarter note E. Measure 209: Triplet sixteenth notes G, F, E, quarter note D, quarter note C, quarter note B, quarter note A, quarter note G, quarter note F, quarter note E.

Synth. (Treble): Bb 4/4. Measure 208: Rest. Measure 209: Rest.

El. Guit. (Treble): Bb 4/4. Measure 208: Rest. Measure 209: Rest.

Synth. (Treble): Bb 4/4. Measure 208: Quarter note Bb, quarter note A, quarter note G, quarter note F, quarter note E. Measure 209: Quarter note D, quarter note C, quarter note B, quarter note A, quarter note G, quarter note F, quarter note E.

Con. Sn. (Drum): Bb 4/4. Measure 208: Rest. Measure 209: Rest.

S. (Vocal): Bb 4/4. Measure 208: Quarter note Bb, quarter note A, quarter note G, quarter note F, quarter note E. Measure 209: Quarter note D, quarter note C, quarter note B, quarter note A, quarter note G, quarter note F, quarter note E.

El. Guit. (Treble): Bb 4/4. Measure 208: Rest. Measure 209: Rest.

Con. Sn. (Drum): Bb 4/4. Measure 208: Rest. Measure 209: Rest.

D. Set (Drum): Bb 4/4. Measure 208: Triplet eighth notes G, F, E, quarter note D, quarter note C, quarter note B, quarter note A, quarter note G, quarter note F, quarter note E. Measure 209: Triplet eighth notes G, F, E, quarter note D, quarter note C, quarter note B, quarter note A, quarter note G, quarter note F, quarter note E.

Pdf downloaded from www.midicities.com

213

Synth. El. Pno. Synth. El. Guit. Synth. Con. Sn. S. El. Guit. Con. Sn. D. Set

3 5 3

216

Synth.

El. Pno.

Synth.

El. Guit.

Synth.

Con. Sn.

S.

El. Guit.

Con. Sn.

D. Set

3

218

5

3 3

Synth.

El. Pno.

Synth.

El. Guit.

Synth.

Con. Sn.

S.

El. Guit.

Con. Sn.

D. Set

218

5

3 3

Synth.

El. Pno.

Synth.

El. Guit.

Synth.

Con. Sn.

S.

El. Guit.

Con. Sn.

D. Set

221

Synth. El. Pno. Synth. El. Guit. Synth. Con. Sn. S. El. Guit. Con. Sn. D. Set

3 3 3 3

224

Synth.

El. Pno.

Synth.

El. Guit.

Synth.

Con. Sn.

S.

El. Guit.

Con. Sn.

D. Set

227

230

Synth. *Bass*

El. Pno.

Synth. *Treble*

El. Guit. *Treble*

Synth. *Treble*

Con. Sn.

S.

El. Guit. *Treble*

Con. Sn.

D. Set

233

Synth. *3* *3* *3* *3* *3* *3* *3*

El. Pno.

Synth.

El. Guit.

Synth.

Con. Sn.

S.

El. Guit.

Con. Sn.

D. Set *3* *3* *3* *3* *3* *3* *3*

237

Synth. *3*

El. Pno.

Synth.

El. Guit.

Synth.

Con. Sn.

S.

El. Guit.

Con. Sn.

D. Set *3*

241

Synth. *Bass*

El. Pno.

Synth. *Treble*

El. Guit. *Treble*

Synth. *Treble*

Con. Sn.

S.

El. Guit. *Treble*

Con. Sn.

D. Set

245

Synth. *Bass*

El. Pno.

Synth. *Treble*

El. Guit. *Treble*

Synth. *Treble*

Con. Sn.

S.

El. Guit. *Treble*

Con. Sn.

D. Set

249

Synth. El. Pno. Synth. El. Guit. Synth. Con. Sn. S. El. Guit. Con. Sn. D. Set

3 3 3 3

253

Synth. El. Pno. Synth. El. Guit. Synth. Con. Sn. S. El. Guit. Con. Sn. D. Set

3 3 3

5

3

256

Synth. (Bass): Measures 256-259. Features a melodic line with triplets in measures 257 and 258.

El. Pno. (Treble): Measures 256-259. Features a melodic line with triplets in measures 256 and 257, and a sustained note in measure 258.

Synth. (Treble): Measures 256-259. Features a sustained note in measure 256 and a melodic line in measure 257.

El. Guit. (Treble): Measures 256-259. Features a sustained note in measure 256 and a melodic line in measure 257.

Synth. (Treble): Measures 256-259. Features a melodic line with triplets in measures 256 and 257, and a sustained note in measure 258.

Con. Sn. (Drum): Measures 256-259. Features a sustained note in measure 256 and a melodic line in measure 257.

S. (Treble): Measures 256-259. Features a melodic line with triplets in measures 256 and 257, and a sustained note in measure 258.

El. Guit. (Treble): Measures 256-259. Features a sustained note in measure 256 and a melodic line in measure 257.

Con. Sn. (Drum): Measures 256-259. Features a sustained note in measure 256 and a melodic line in measure 257.

D. Set (Drum): Measures 256-259. Features a melodic line with triplets in measures 256 and 257, and a sustained note in measure 258.

258

Synth. El. Pno. Synth. El. Guit. Synth. Con. Sn. S. El. Guit. Con. Sn. D. Set

261

Synth. (Bass) El. Pno. Synth. (Treble) El. Guit. Synth. (Treble) Con. Sn. S. El. Guit. Con. Sn. D. Set

264

Synth. (Bass) El. Pno. Synth. (Treble) El. Guit. Synth. (Treble) Con. Sn. S. El. Guit. Con. Sn. D. Set

5 3

267

Synth. El. Pno. Synth. El. Guit. Synth. Con. Sn. S. El. Guit. Con. Sn. D. Set

270

Synth. (Bass) El. Pno. Synth. (Treble) El. Guit. (Treble) Synth. (Treble) Con. Sn. S. El. Guit. (Treble) Con. Sn. D. Set

273

Synth. *Bass*

El. Pno.

Synth. *Treble*

El. Guit.

Synth. *Treble*

Con. Sn.

S.

El. Guit.

Con. Sn.

D. Set