

♩ = 120

Accordion, MELODY

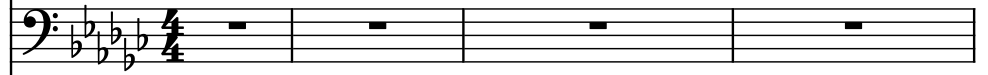

5-str. Electric Bass, BASS

Bass Synthesizer, SYN BASS

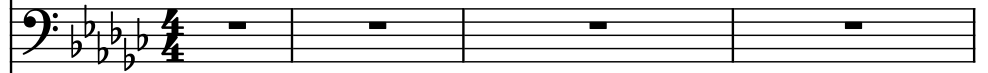

Voice, Choir

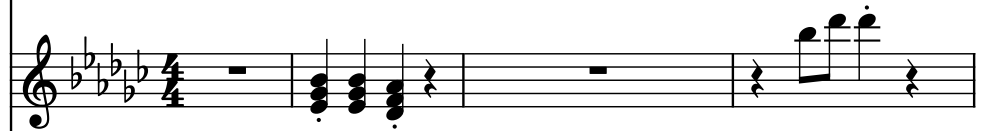

Electric Piano, EP

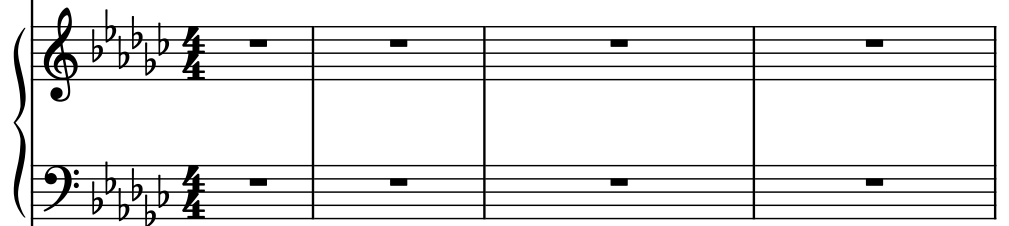

Violins, ST1 .

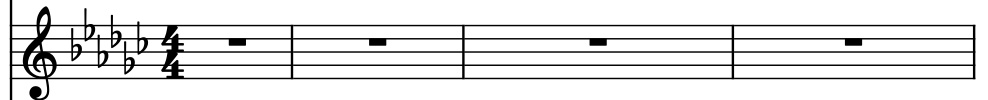

Violins, ST2

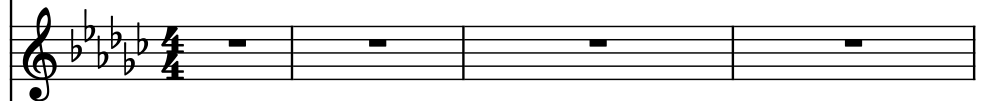

Saw Synthesizer, SYN

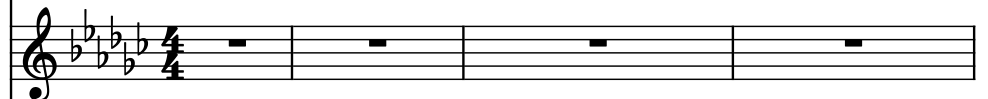

Crotales, BELL

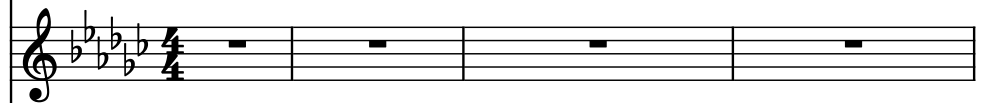

Drumset, BD

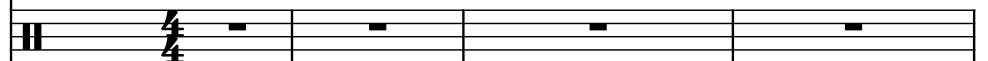

Drumset, SD

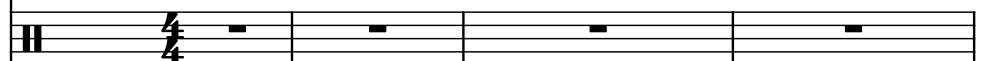

Drumset, HH

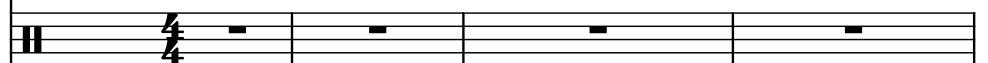

Hand Clap, Pc

5

Acc.

El. B.

Synth.

Vo.

El. Pno.

Vlms.

Vlms.

Synth.

Crot.

D. Set

D. Set

D. Set

Hd. Clp.

7

Acc.

El. B.

Synth.

Vo.

El. Pno.

Vlms.

Vlms.

Synth.

Crot.

D. Set

D. Set

D. Set

Hd. Clp.

9

Acc.

El. B.

Synth.

Vo.

El. Pno.

Vlms.

Vlms.

Synth.

Crot.

D. Set

D. Set

D. Set

Hd. Clp.

10

Acc.

El. B.

Synth.

Vo.

El. Pno.

Vlms.

Vlms.

Synth.

Crot.

D. Set

D. Set

D. Set

Hd. Clp.

12

Acc.

El. B.

Synth.

Vo.

El. Pno.

Vlns.

Vlns.

Synth.

Crot.

D. Set

D. Set

D. Set

Hd. Clp.

14

Acc.

El. B.

Synth.

Vo.

El. Pno.

Vlins.

Vlins.

Synth.

Crot.

D. Set

D. Set

D. Set

Hd. Clp.

16

Acc.

El. B.

Synth.

Vo.

El. Pno.

Vlms.

Vlms.

Synth.

Crot.

D. Set

D. Set

D. Set

Hd. Clp.

18

Acc.

El. B.

Synth.

Vo.

El. Pno.

Vlms.

Vlms.

Synth.

Crot.

D. Set

D. Set

D. Set

Hd. Clp.

 - **Acc.**: Treble clef, starts with a whole note chord in measure 18, followed by a half note in measure 19.
 - **El. B.**: Bass clef, plays a steady eighth-note pattern.
 - **Synth.**: Bass clef, plays a steady eighth-note pattern.
 - **Vo.**: Treble clef, plays a whole note chord in measure 18, then rests in measure 19.
 - **El. Pno.**: Grand staff, plays a steady eighth-note pattern in the right hand and a steady eighth-note pattern in the left hand.
 - **Vlms.**: Treble clef, rests in measure 18, then plays a half note in measure 19.
 - **Vlms.**: Treble clef, plays a half note in measure 18, then a half note in measure 19.
 - **Synth.**: Treble clef, rests in measure 18, then plays a half note in measure 19.
 - **Crot.**: Treble clef, plays a half note in measure 18, then a half note in measure 19.
 - **D. Set**: Three staves, each with a different drum pattern.
 - **Hd. Clp.**: Bass clef, plays a half note in measure 18, then a half note in measure 19.

20

Acc.

El. B.

Synth.

Vo.

El. Pno.

Vlms.

Vlms.

Synth.

Crot.

D. Set

D. Set

D. Set

Hd. Clp.

22

Acc.

El. B.

Synth.

Vo.

El. Pno.

Vlns.

Vlns.

Synth.

Crot.

D. Set

D. Set

D. Set

Hd. Clp.

24

Acc.

El. B.

Synth.

Vo.

El. Pno.

Vlms.

Vlms.

Synth.

Crot.

D. Set

D. Set

D. Set

Hd. Clp.

26

- Acc.**: Measure 26 has a quarter rest, followed by an eighth note G4, a quarter note F4, and a quarter note E4. Measure 27 has a quarter rest, followed by an eighth note D4, a quarter note C4, and a quarter note B3.
- El. B.**: Measure 26 has a half note G2. Measure 27 has a half note F2.
- Synth.**: Measure 26 has a half note G2. Measure 27 has a half note F2.
- Vo.**: Measure 26 has a whole rest. Measure 27 has a whole rest.
- El. Pno.**: Measure 26 has a whole rest. Measure 27 has a whole rest.
- Vlns.**: Measure 26 has a whole rest. Measure 27 has a whole rest.
- Vlnc.**: Measure 26 has a half note G2. Measure 27 has a half note F2.
- Synth.**: Measure 26 has a whole rest. Measure 27 has a whole rest.
- Crot.**: Measure 26 has a whole rest. Measure 27 has a whole rest.
- D. Set** (first): Measure 26 has a quarter note G2, a quarter note F2, and a quarter note E2. Measure 27 has a quarter note D2, a quarter note C2, and a quarter note B1.
- D. Set** (second): Measure 26 has a quarter note G2, a quarter note F2, and a quarter note E2. Measure 27 has a quarter note D2, a quarter note C2, and a quarter note B1.
- D. Set** (third): Measure 26 has a quarter note G2, a quarter note F2, and a quarter note E2. Measure 27 has a quarter note D2, a quarter note C2, and a quarter note B1.
- Hd. Clp.**: Measure 26 has a quarter note G2. Measure 27 has a quarter note F2.

28

Acc.

El. B.

Synth.

Vo.

El. Pno.

Vlms.

Vlms.

Synth.

Crot.

D. Set

D. Set

D. Set

Hd. Clp.

30

Acc.

El. B.

Synth.

Vo.

El. Pno.

Vlms.

Vlms.

Synth.

Crot.

D. Set

D. Set

D. Set

Hd. Clp.

32

Acc.

El. B.

Synth.

Vo.

El. Pno.

Vlms.

Vlms.

Synth.

Crot.

D. Set

D. Set

D. Set

Hd. Clp.

- Acc.**: Treble clef, B-flat major. Measure 32: quarter rest, eighth note G4, quarter note A4, eighth note B4, quarter note C5, eighth note B4, quarter note A4, eighth note G4, quarter note F#4. Measure 33: quarter rest, eighth note E4, quarter note D4, eighth note C4, quarter note B3, eighth note A3, quarter note G3, eighth note F3, quarter note E3. Measure 34: whole rest.
- El. B.**: Bass clef, B-flat major. Measure 32: eighth notes G2, A2, B2, C3, D3, E3, F3, G3. Measure 33: eighth notes A2, B2, C3, D3, E3, F3, G3, A3. Measure 34: eighth notes B2, C3, D3, E3, F3, G3, A3, B3.
- Synth.**: Bass clef, B-flat major. Measure 32: eighth notes G2, A2, B2, C3, D3, E3, F3, G3. Measure 33: eighth notes A2, B2, C3, D3, E3, F3, G3, A3. Measure 34: eighth notes B2, C3, D3, E3, F3, G3, A3, B3.
- Vo.**: Treble clef, B-flat major. Measure 32: whole rest. Measure 33: whole rest. Measure 34: quarter note G3, quarter note F#3, quarter note E3, quarter note D3.
- El. Pno.**: Grand staff, B-flat major. Measure 32: whole rest. Measure 33: whole rest. Measure 34: sustained chord G2, A2, B2, C3, D3, E3, F3, G3.
- Vlms.**: Treble clef, B-flat major. Measure 32: quarter note G4, quarter rest. Measure 33: quarter rest. Measure 34: quarter note A4, quarter note G4, quarter note F#4, quarter note E4.
- Vlms.**: Treble clef, B-flat major. Measure 32: sustained chord G2, A2, B2, C3, D3, E3, F3, G3. Measure 33: sustained chord A2, B2, C3, D3, E3, F3, G3, A3. Measure 34: sustained chord B2, C3, D3, E3, F3, G3, A3, B3.
- Synth.**: Treble clef, B-flat major. Measure 32: quarter note G4, quarter rest. Measure 33: whole rest. Measure 34: whole rest.
- Crot.**: Treble clef, B-flat major. Measure 32: quarter note G4, quarter rest. Measure 33: whole rest. Measure 34: quarter note G4, quarter note F#4, quarter note E4, quarter note D4.
- D. Set** (first): Drum staff. Measure 32: quarter note G4, quarter rest, quarter note A4, quarter rest, quarter note B4, quarter rest. Measure 33: quarter note C5, quarter rest, quarter note D5, quarter rest, quarter note E5, quarter rest. Measure 34: quarter note F5, quarter rest, quarter note G5, quarter rest, quarter note A5, quarter rest.
- D. Set** (second): Drum staff. Measure 32: quarter note G4, quarter rest, quarter note A4, quarter rest, quarter note B4, quarter rest. Measure 33: quarter note C5, quarter rest, quarter note D5, quarter rest, quarter note E5, quarter rest. Measure 34: quarter note F5, quarter rest, quarter note G5, quarter rest, quarter note A5, quarter rest.
- D. Set** (third): Drum staff. Measure 32: eighth notes G4, A4, B4, C5, D5, E5, F5, G5. Measure 33: eighth notes A4, B4, C5, D5, E5, F5, G5, A5. Measure 34: eighth notes B4, C5, D5, E5, F5, G5, A5, B5.
- Hd. Clp.**: Drum staff. Measure 32: quarter note G4, quarter rest. Measure 33: quarter note A4, quarter note G4, quarter note F#4, quarter note E4. Measure 34: quarter note D4, quarter rest.

35

Acc.

El. B.

Synth.

Vo.

El. Pno.

Vlms.

Vlms.

Synth.

Crot.

D. Set

D. Set

D. Set

Hd. Clp.

37

- Acc.** (Accompaniment): Treble clef, key of B-flat major. Measure 37 has a quarter rest followed by an eighth-note melody. Measure 38 has a whole rest.
- El. B.** (Electric Bass): Bass clef, key of B-flat major. Measures 37 and 38 consist of a steady eighth-note bass line.
- Synth.** (Synthesizer): Bass clef, key of B-flat major. Measures 37 and 38 consist of a steady eighth-note bass line.
- Vo.** (Vocals): Treble clef, key of B-flat major. Measure 37 has a whole rest. Measure 38 has a whole note chord.
- El. Pno.** (Electric Piano): Grand staff, key of B-flat major. Measure 37 has a whole note chord in the right hand and a whole note chord in the left hand. Measure 38 has a whole note chord in the right hand and a whole note chord in the left hand.
- Vlms.** (Violins): Treble clef, key of B-flat major. Measure 37 has a whole rest. Measure 38 has a whole note chord.
- Vlms.** (Violas): Treble clef, key of B-flat major. Measure 37 has a whole rest. Measure 38 has a whole note chord.
- Synth.** (Synthesizer): Treble clef, key of B-flat major. Measure 37 has a whole rest. Measure 38 has a whole note chord.
- Crot.** (Cymbal): Treble clef, key of B-flat major. Measures 37 and 38 consist of a steady eighth-note pattern.
- D. Set** (Drum Set): Two staves. The top staff has a steady eighth-note pattern. The bottom staff has a steady eighth-note pattern.
- Hd. Clp.** (Hand Claps): Two staves. The top staff has a steady eighth-note pattern. The bottom staff has a steady eighth-note pattern.

39

Acc.

El. B.

Synth.

Vo.

El. Pno.

Vlms.

Vlms.

Synth.

Crot.

D. Set

D. Set

D. Set

Hd. Clp.

41

Acc.

El. B.

Synth.

Vo.

El. Pno.

Vlms.

Vlms.

Synth.

Crot.

D. Set

D. Set

D. Set

Hd. Clp.

43

Acc.

El. B.

Synth.

Vo.

El. Pno.

Vlms.

Vlms.

Synth.

Crot.

D. Set

D. Set

D. Set

Hd. Clp.

45

Acc.

El. B.

Synth.

Vo.

El. Pno.

Vlns.

Vlns.

Synth.

Crot.

D. Set

D. Set

D. Set

Hd. Clp.

47

Acc.

El. B.

Synth.

Vo.

El. Pno.

Vlms.

Vlms.

Synth.

Crot.

D. Set

D. Set

D. Set

Hd. Clp.

49

Acc.

El. B.

Synth.

Vo.

El. Pno.

Vlms.

Vlms.

Synth.

Crot.

D. Set

D. Set

D. Set

Hd. Clp.

51

Acc.

El. B.

Synth.

Vo.

El. Pno.

Vlms.

Vlms.

Synth.

Crot.

D. Set

D. Set

D. Set

Hd. Clp.

53

Acc.

El. B.

Synth.

Vo.

El. Pno.

Vlms.

Vlms.

Synth.

Crot.

D. Set

D. Set

D. Set

Hd. Clp.

55

- Acc.**: Treble clef, key of B-flat major. Measure 55 has a half note B-flat, quarter note A-flat, quarter note G, and quarter note F. Measure 56 has a half note E, quarter note D, quarter note C, and quarter note B-flat.
- El. B.**: Bass clef, key of B-flat major. Measure 55 has a half note B-flat, quarter note A-flat, quarter note G, and quarter note F. Measure 56 has a half note E, quarter note D, quarter note C, and quarter note B-flat.
- Synth.**: Bass clef, key of B-flat major. Measure 55 has a half note B-flat, quarter note A-flat, quarter note G, and quarter note F. Measure 56 has a half note E, quarter note D, quarter note C, and quarter note B-flat.
- Vo.**: Treble clef, key of B-flat major. Measure 55 has a whole rest. Measure 56 has a half note B-flat, quarter note A-flat, quarter note G, and quarter note F.
- El. Pno.**: Treble and Bass clefs, key of B-flat major. Measure 55 has a whole rest in both staves. Measure 56 has a whole rest in both staves.
- Vlms.**: Treble clef, key of B-flat major. Measure 55 has a whole rest. Measure 56 has a half note B-flat, quarter note A-flat, quarter note G, and quarter note F.
- Vlms.**: Treble clef, key of B-flat major. Measure 55 has a half note B-flat, quarter note A-flat, quarter note G, and quarter note F. Measure 56 has a half note E, quarter note D, quarter note C, and quarter note B-flat.
- Synth.**: Treble clef, key of B-flat major. Measure 55 has a whole rest. Measure 56 has a whole rest.
- Crot.**: Treble clef, key of B-flat major. Measure 55 has a whole rest. Measure 56 has a whole rest.
- D. Set** (first): Treble clef, key of B-flat major. Measure 55 has a half note B-flat, quarter note A-flat, quarter note G, and quarter note F. Measure 56 has a half note E, quarter note D, quarter note C, and quarter note B-flat.
- D. Set** (second): Treble clef, key of B-flat major. Measure 55 has a half note B-flat, quarter note A-flat, quarter note G, and quarter note F. Measure 56 has a half note E, quarter note D, quarter note C, and quarter note B-flat.
- D. Set** (third): Treble clef, key of B-flat major. Measure 55 has a half note B-flat, quarter note A-flat, quarter note G, and quarter note F. Measure 56 has a half note E, quarter note D, quarter note C, and quarter note B-flat.
- Hd. Clp.**: Treble clef, key of B-flat major. Measure 55 has a half note B-flat, quarter note A-flat, quarter note G, and quarter note F. Measure 56 has a half note E, quarter note D, quarter note C, and quarter note B-flat.

57

- Acc.** (Accompaniment): Treble clef, key of B-flat major. Measure 57 has a quarter rest followed by a quarter note G4, an eighth note A4, and a quarter note Bb4. Measure 58 has a quarter rest, an eighth note G4, a quarter note F4, and a quarter note E4.
- El. B.** (Electric Bass): Bass clef, key of B-flat major. Measure 57 has a half note Bb2. Measure 58 has a half note Bb2.
- Synth.** (Synthesizer): Bass clef, key of B-flat major. Measure 57 has a half note Bb2. Measure 58 has a half note Bb2.
- Vo.** (Vocals): Treble clef, key of B-flat major. Measure 57 has a whole rest. Measure 58 has a whole rest.
- El. Pno.** (Electric Piano): Treble and Bass clefs, key of B-flat major. Measure 57 has a whole rest in both staves. Measure 58 has a whole rest in both staves.
- Vlms.** (Violins): Treble clef, key of B-flat major. Measure 57 has a whole rest. Measure 58 has a quarter note G4, an eighth note A4, and a quarter note Bb4.
- Vlms.** (Violas): Treble clef, key of B-flat major. Measure 57 has a quarter rest, a quarter note G4, and a quarter note A4. Measure 58 has a quarter rest, a quarter note G4, and a quarter note A4.
- Synth.** (Synthesizer): Treble clef, key of B-flat major. Measure 57 has a quarter rest, a quarter note G4, and a quarter note A4. Measure 58 has a quarter rest, a quarter note G4, and a quarter note A4.
- Crot.** (Cymbal): Treble clef, key of B-flat major. Measure 57 has a quarter rest, a quarter note G4, and a quarter note A4. Measure 58 has a quarter rest, a quarter note G4, and a quarter note A4.
- D. Set** (Drum Set): Two staves. The top staff has a half note G4, a quarter note A4, and a quarter note Bb4. The bottom staff has a half note G4, a quarter note A4, and a quarter note Bb4.
- D. Set** (Drum Set): Two staves. The top staff has a half note G4, a quarter note A4, and a quarter note Bb4. The bottom staff has a half note G4, a quarter note A4, and a quarter note Bb4.
- D. Set** (Drum Set): Two staves. The top staff has a half note G4, a quarter note A4, and a quarter note Bb4. The bottom staff has a half note G4, a quarter note A4, and a quarter note Bb4.
- Hd. Clp.** (Hand Claps): Two staves. The top staff has a half note G4, a quarter note A4, and a quarter note Bb4. The bottom staff has a half note G4, a quarter note A4, and a quarter note Bb4.

59

Acc.

El. B.

Synth.

Vo.

El. Pno.

Vlms.

Vlms.

Synth.

Crot.

D. Set

D. Set

D. Set

Hd. Clp.

61

Acc.

El. B.

Synth.

Vo.

El. Pno.

Vlns.

Vlns.

Synth.

Crot.

D. Set

D. Set

D. Set

Hd. Clp.

63

Measure 63:

- Acc.** Treble clef, starts with a whole rest, followed by a quarter note G4, a quarter note A4, a quarter note B4, and a quarter note A4.
- El. B.** Bass clef, starts with a whole rest, followed by a quarter note G2, a quarter note A2, a quarter note B2, and a quarter note A2.
- Synth.** Bass clef, starts with a whole rest, followed by a quarter note G2, a quarter note A2, a quarter note B2, and a quarter note A2.
- Vo.** Treble clef, starts with a whole rest, followed by a quarter note G4, a quarter note A4, a quarter note B4, and a quarter note A4.
- El. Pno.** Treble and Bass clefs, starts with a whole rest, followed by a quarter note G4, a quarter note A4, a quarter note B4, and a quarter note A4.
- Vlns.** Treble clef, starts with a whole rest, followed by a quarter note G4, a quarter note A4, a quarter note B4, and a quarter note A4.
- Vlns.** Treble clef, starts with a whole rest, followed by a quarter note G4, a quarter note A4, a quarter note B4, and a quarter note A4.
- Synth.** Treble clef, starts with a whole rest, followed by a quarter note G4, a quarter note A4, a quarter note B4, and a quarter note A4.
- Crot.** Treble clef, starts with a whole rest, followed by a quarter note G4, a quarter note A4, a quarter note B4, and a quarter note A4.
- D. Set** (Top): Treble clef, starts with a whole rest, followed by a quarter note G4, a quarter note A4, a quarter note B4, and a quarter note A4.
- D. Set** (Middle): Treble clef, starts with a whole rest, followed by a quarter note G4, a quarter note A4, a quarter note B4, and a quarter note A4.
- D. Set** (Bottom): Treble clef, starts with a whole rest, followed by a quarter note G4, a quarter note A4, a quarter note B4, and a quarter note A4.
- Hd. Clp.** Treble clef, starts with a whole rest, followed by a quarter note G4, a quarter note A4, a quarter note B4, and a quarter note A4.

Measure 64:

- Acc.** Treble clef, starts with a whole rest, followed by a quarter note G4, a quarter note A4, a quarter note B4, and a quarter note A4.
- El. B.** Bass clef, starts with a whole rest, followed by a quarter note G2, a quarter note A2, a quarter note B2, and a quarter note A2.
- Synth.** Bass clef, starts with a whole rest, followed by a quarter note G2, a quarter note A2, a quarter note B2, and a quarter note A2.
- Vo.** Treble clef, starts with a whole rest, followed by a quarter note G4, a quarter note A4, a quarter note B4, and a quarter note A4.
- El. Pno.** Treble and Bass clefs, starts with a whole rest, followed by a quarter note G4, a quarter note A4, a quarter note B4, and a quarter note A4.
- Vlns.** Treble clef, starts with a whole rest, followed by a quarter note G4, a quarter note A4, a quarter note B4, and a quarter note A4.
- Vlns.** Treble clef, starts with a whole rest, followed by a quarter note G4, a quarter note A4, a quarter note B4, and a quarter note A4.
- Synth.** Treble clef, starts with a whole rest, followed by a quarter note G4, a quarter note A4, a quarter note B4, and a quarter note A4.
- Crot.** Treble clef, starts with a whole rest, followed by a quarter note G4, a quarter note A4, a quarter note B4, and a quarter note A4.
- D. Set** (Top): Treble clef, starts with a whole rest, followed by a quarter note G4, a quarter note A4, a quarter note B4, and a quarter note A4.
- D. Set** (Middle): Treble clef, starts with a whole rest, followed by a quarter note G4, a quarter note A4, a quarter note B4, and a quarter note A4.
- D. Set** (Bottom): Treble clef, starts with a whole rest, followed by a quarter note G4, a quarter note A4, a quarter note B4, and a quarter note A4.
- Hd. Clp.** Treble clef, starts with a whole rest, followed by a quarter note G4, a quarter note A4, a quarter note B4, and a quarter note A4.

65

Acc.

El. B.

Synth.

Vo.

El. Pno.

Vlns.

Vlns.

Synth.

Crot.

D. Set

D. Set

D. Set

Hd. Clp.

67

Acc.

El. B.

Synth.

Vo.

El. Pno.

Vlms.

Vlms.

Synth.

Crot.

D. Set

D. Set

D. Set

Hd. Clp.

69

Acc.

El. B.

Synth.

Vo.

El. Pno.

Vlns.

Vlns.

Synth.

Crot.

D. Set

D. Set

D. Set

Hd. Clp.

71

Acc.

El. B.

Synth.

Vo.

El. Pno.

Vlms.

Vlms.

Synth.

Crot.

D. Set

D. Set

D. Set

Hd. Clp.

73

Acc.

El. B.

Synth.

Vo.

El. Pno.

Vlms.

Vlms.

Synth.

Crot.

D. Set

D. Set

D. Set

Hd. Clp.

75

Acc.

El. B.

Synth.

Vo.

El. Pno.

Vlms.

Vlms.

Synth.

Crot.

D. Set

D. Set

D. Set

Hd. Clp.

Acc.

El. B.

Synth.

Vo.

El. Pno.

Vlms.

Vlms.

Synth.

Crot.

D. Set

D. Set

D. Set

Hd. Clp.

80

Acc.

El. B.

Synth.

Vo.

El. Pno.

Vlms.

Vlms.

Synth.

Crot.

D. Set

D. Set

D. Set

Hd. Clp.

82

Acc.

El. B.

Synth.

Vo.

El. Pno.

Vlns.

Vlns.

Synth.

Crot.

D. Set

D. Set

D. Set

Hd. Clp.

84

Acc.

El. B.

Synth.

Vo.

El. Pno.

Vlms.

Vlms.

Synth.

Crot.

D. Set

D. Set

D. Set

Hd. Clp.

86

Acc.

El. B.

Synth.

Vo.

El. Pno.

Vlns.

Vlns.

Synth.

Crot.

D. Set

D. Set

D. Set

Hd. Clp.

88

Acc.

El. B.

Synth.

Vo.

El. Pno.

Vlms.

Vlms.

Synth.

Crot.

D. Set

D. Set

D. Set

Hd. Clp.

90

Acc.

El. B.

Synth.

Vo.

El. Pno.

Vlins.

Vlns.

Synth.

Crot.

D. Set

D. Set

D. Set

Hd. Clp.

92

Acc.

El. B.

Synth.

Vo.

El. Pno.

Vlms.

Vlms.

Synth.

Crot.

D. Set

D. Set

D. Set

Hd. Clp.

94

Acc.

El. B.

Synth.

Vo.

El. Pno.

Vlms.

Vlms.

Synth.

Crot.

D. Set

D. Set

D. Set

Hd. Clp.

95

Acc.

El. B.

Synth.

Vo.

El. Pno.

Vlms.

Vlms.

Synth.

Crot.

D. Set

D. Set

D. Set

Hd. Clp.

98

Acc.

El. B.

Synth.

Vo.

El. Pno.

Vlns.

Vlns.

Synth.

Crot.

D. Set

D. Set

D. Set

Hd. Clp.

100

Acc.

El. B.

Synth.

Vo.

El. Pno.

Vlms.

Vlms.

Synth.

Crot.

D. Set

D. Set

D. Set

Hd. Clp.

102

Acc.

El. B.

Synth.

Vo.

El. Pno.

Vlms.

Vlms.

Synth.

Crot.

D. Set

D. Set

D. Set

Hd. Clp.

104

Acc.

El. B.

Synth.

Vo.

El. Pno.

Vlms.

Vlms.

Synth.

Crot.

D. Set

D. Set

D. Set

Hd. Clp.

106

- Acc.**: Treble clef, key of B-flat major. Measure 106 has a whole rest. Measure 107 has a quarter rest followed by a quarter note G4, a quarter note A4, and a quarter note B4.
- El. B.**: Bass clef, key of B-flat major. Measure 106 has a half note G2, a half note F2, a half note E2, and a half note D2. Measure 107 has a half note C2, a half note B1, a half note A1, and a half note G1.
- Synth.**: Bass clef, key of B-flat major. Measure 106 has a half note G2, a half note F2, a half note E2, and a half note D2. Measure 107 has a half note C2, a half note B1, a half note A1, and a half note G1.
- Vo.**: Treble clef, key of B-flat major. Measure 106 has a whole rest. Measure 107 has a whole rest.
- El. Pno.**: Treble and Bass clefs, key of B-flat major. Measure 106 has a whole rest in both staves. Measure 107 has a whole rest in both staves.
- Vlms.**: Treble clef, key of B-flat major. Measure 106 has a whole rest. Measure 107 has a quarter note G4, a quarter note A4, a quarter note B4, and a quarter note C5.
- Vlms.**: Treble clef, key of B-flat major. Measure 106 has a quarter rest, a quarter note G4, a quarter note A4, and a quarter note B4. Measure 107 has a quarter rest, a quarter note G4, a quarter note A4, and a quarter note B4.
- Synth.**: Treble clef, key of B-flat major. Measure 106 has a whole rest. Measure 107 has a quarter note G4, a quarter note A4, a quarter note B4, and a quarter note C5.
- Crot.**: Treble clef, key of B-flat major. Measure 106 has a whole rest. Measure 107 has a quarter note G4, a quarter note A4, a quarter note B4, and a quarter note C5.
- D. Set**: Two staves. The top staff has a half note G2, a half note F2, a half note E2, and a half note D2. The bottom staff has a half note C2, a half note B1, a half note A1, and a half note G1.
- D. Set**: Two staves. The top staff has a half note G2, a half note F2, a half note E2, and a half note D2. The bottom staff has a half note C2, a half note B1, a half note A1, and a half note G1.
- D. Set**: Two staves. The top staff has a half note G2, a half note F2, a half note E2, and a half note D2. The bottom staff has a half note C2, a half note B1, a half note A1, and a half note G1.
- Hd. Clp.**: Treble clef, key of B-flat major. Measure 106 has a whole rest. Measure 107 has a quarter note G4, a quarter note A4, a quarter note B4, and a quarter note C5.

108

Acc. *Measures 108-109: Treble clef, key signature of three flats. Measure 108: G4 quarter, A4 quarter, B4 quarter, C5 quarter. Measure 109: Rest.*

El. B. *Measures 108-109: Bass clef, key signature of three flats. Measure 108: D2, E2, F2, G2, A2, B2, C3, D3. Measure 109: D2, E2, F2, G2, A2, B2, C3, D3.*

Synth. *Measures 108-109: Bass clef, key signature of three flats. Measure 108: D2, E2, F2, G2, A2, B2, C3, D3. Measure 109: D2, E2, F2, G2, A2, B2, C3, D3.*

Vo. *Measures 108-109: Treble clef, key signature of three flats. Measure 108: Rest. Measure 109: D4, E4, F4, G4, A4, B4, C5, D5.*

El. Pno. *Measures 108-109: Grand staff, key signature of three flats. Measure 108: Rest. Measure 109: D4, E4, F4, G4, A4, B4, C5, D5.*

Vlms. *Measures 108-109: Treble clef, key signature of three flats. Measure 108: Rest. Measure 109: D4, E4, F4, G4, A4, B4, C5, D5.*

Vlms. *Measures 108-109: Treble clef, key signature of three flats. Measure 108: D4, E4, F4, G4, A4, B4, C5, D5. Measure 109: D4, E4, F4, G4, A4, B4, C5, D5.*

Synth. *Measures 108-109: Treble clef, key signature of three flats. Measure 108: Rest. Measure 109: Rest.*

Crot. *Measures 108-109: Treble clef, key signature of three flats. Measure 108: Rest. Measure 109: D4, E4, F4, G4, A4, B4, C5, D5.*

D. Set *Measures 108-109: Two staves. Measure 108: D4, E4, F4, G4, A4, B4, C5, D5. Measure 109: D4, E4, F4, G4, A4, B4, C5, D5.*

D. Set *Measures 108-109: Two staves. Measure 108: D4, E4, F4, G4, A4, B4, C5, D5. Measure 109: D4, E4, F4, G4, A4, B4, C5, D5.*

D. Set *Measures 108-109: Two staves. Measure 108: D4, E4, F4, G4, A4, B4, C5, D5. Measure 109: D4, E4, F4, G4, A4, B4, C5, D5.*

Hd. Clp. *Measures 108-109: Two staves. Measure 108: D4, E4, F4, G4, A4, B4, C5, D5. Measure 109: D4, E4, F4, G4, A4, B4, C5, D5.*

110

- Acc.**: Treble clef, key of B-flat major. Measure 110 has a whole rest. Measure 111 has a half note G4, a quarter note A4, and a quarter note B4.
- El. B.**: Bass clef, key of B-flat major. Measure 110 has a half note G2, a quarter note A2, and a quarter note B2. Measure 111 has a half note G2, a quarter note A2, and a quarter note B2.
- Synth.**: Bass clef, key of B-flat major. Measure 110 has a half note G2, a quarter note A2, and a quarter note B2. Measure 111 has a half note G2, a quarter note A2, and a quarter note B2.
- Vo.**: Treble clef, key of B-flat major. Measure 110 has a whole rest. Measure 111 has a whole rest.
- El. Pno.**: Grand staff, key of B-flat major. Measure 110 has a half note G2, a quarter note A2, and a quarter note B2. Measure 111 has a half note G2, a quarter note A2, and a quarter note B2.
- Vlms.**: Treble clef, key of B-flat major. Measure 110 has a whole rest. Measure 111 has a whole rest.
- Vlms.**: Treble clef, key of B-flat major. Measure 110 has a half note G2, a quarter note A2, and a quarter note B2. Measure 111 has a half note G2, a quarter note A2, and a quarter note B2.
- Synth.**: Treble clef, key of B-flat major. Measure 110 has a whole rest. Measure 111 has a whole rest.
- Crot.**: Treble clef, key of B-flat major. Measure 110 has a half note G2, a quarter note A2, and a quarter note B2. Measure 111 has a half note G2, a quarter note A2, and a quarter note B2.
- D. Set** (top): Two staves, key of B-flat major. Measure 110 has a half note G2, a quarter note A2, and a quarter note B2. Measure 111 has a half note G2, a quarter note A2, and a quarter note B2.
- D. Set** (middle): Two staves, key of B-flat major. Measure 110 has a half note G2, a quarter note A2, and a quarter note B2. Measure 111 has a half note G2, a quarter note A2, and a quarter note B2.
- D. Set** (bottom): Two staves, key of B-flat major. Measure 110 has a half note G2, a quarter note A2, and a quarter note B2. Measure 111 has a half note G2, a quarter note A2, and a quarter note B2.
- Hd. Clp.**: Treble clef, key of B-flat major. Measure 110 has a half note G2, a quarter note A2, and a quarter note B2. Measure 111 has a half note G2, a quarter note A2, and a quarter note B2.

112

Acc.

El. B.

Synth.

Vo.

El. Pno.

Vlns.

Vlns.

Synth.

Crot.

D. Set

D. Set

D. Set

Hd. Clp.

114

Acc.

El. B.

Synth.

Vo.

El. Pno.

Vlns.

Vlcs.

Synth.

Crot.

D. Set

D. Set

D. Set

Hd. Clp.

116

Acc.

El. B.

Synth.

Vo.

El. Pno.

Vlms.

Vlms.

Synth.

Crot.

D. Set

D. Set

D. Set

Hd. Clp.

118

Acc.

El. B.

Synth.

Vo.

El. Pno.

Vlns.

Vlns.

Synth.

Crot.

D. Set

D. Set

D. Set

Hd. Clp.

120

Acc.

El. B.

Synth.

Vo.

El. Pno.

Vlns.

Vlns.

Synth.

Crot.

D. Set

D. Set

D. Set

Hd. Clp.

122

124

Acc.

El. B.

Synth.

Vo.

El. Pno.

Vlms.

Vlms.

Synth.

Crot.

D. Set

D. Set

D. Set

Hd. Clp.

- Acc.**: Accordion, playing a melodic line with eighth and sixteenth notes.
- El. B.**: Electric Bass, playing a steady eighth-note pattern.
- Synth.**: Synthesizer, playing a steady eighth-note pattern.
- Vo.**: Voice, with a rest in measure 124 and a short melodic phrase in measure 125.
- El. Pno.**: Electric Piano, playing a steady eighth-note pattern.
- Vlms.**: Violins, playing a steady eighth-note pattern.
- Vlms.**: Viola, playing a steady eighth-note pattern.
- Synth.**: Synthesizer, playing a steady eighth-note pattern.
- Crot.**: Crochet, playing a steady eighth-note pattern.
- D. Set**: Drum Set, with three parts: a snare drum pattern, a bass drum pattern, and a cymbal pattern.
- Hd. Clp.**: Hand Claps, playing a steady eighth-note pattern.

126

The notation includes various musical symbols: eighth and sixteenth notes, rests, and chords. The electric piano part features a dense texture of chords. The drums and hand claps provide a rhythmic foundation, with the hand claps appearing in measures 126 and 127.

Acc.

El. B.

Synth.

Vo.

El. Pno.

Vlms.

Vlms.

Synth.

Crot.

D. Set

D. Set

D. Set

Hd. Clp.

128

128

Acc.

El. B.

Synth.

Vo.

El. Pno.

Vlms.

Vlms.

Synth.

Crot.

D. Set

D. Set

D. Set

Hd. Clp.

- Acc.** (Accordion): Treble clef, playing a melodic line with eighth and sixteenth notes.
- El. B.** (Electric Bass): Bass clef, playing a steady eighth-note bass line.
- Synth.** (Synthesizer): Bass clef, playing a steady eighth-note bass line.
- Vo.** (Voice): Treble clef, mostly silent with some chords in measure 129.
- El. Pno.** (Electric Piano): Grand staff (treble and bass clefs), playing a steady eighth-note bass line in the bass and chords in the treble.
- Vlms.** (Violins): Treble clef, mostly silent with some chords in measure 129.
- Vlms.** (Viola): Treble clef, playing a melodic line with eighth and sixteenth notes.
- Synth.** (Synthesizer): Treble clef, mostly silent.
- Crot.** (Cymbals): Treble clef, playing a rhythmic pattern of eighth and sixteenth notes.
- D. Set** (Drum Set): Three staves, each with a different drum part.
- Hd. Clp.** (Hand Claps): Two staves, each with a different clapping pattern.

130

Acc.

El. B.

Synth.

Vo.

El. Pno.

Vlms.

Vlms.

Synth.

Crot.

D. Set

D. Set

D. Set

Hd. Clp.

132

Acc.

El. B.

Synth.

Vo.

El. Pno.

Vlns.

Vlns.

Synth.

Crot.

D. Set

D. Set

D. Set

Hd. Clp.

134

Acc. *134*

El. B.

Synth.

Vo.

El. Pno.

Vlms.

Vlms.

Synth.

Crot.

D. Set

D. Set

D. Set

Hd. Clp.

136

Acc.

El. B.

Synth.

Vo.

El. Pno.

Vlns.

Vlns.

Synth.

Crot.

D. Set

D. Set

D. Set

Hd. Clp.

138

Acc.

El. B.

Synth.

Vo.

El. Pno.

Vlms.

Vlms.

Synth.

Crot.

D. Set

D. Set

D. Set

Hd. Clp.