

♩ = 162

Electric Guitar, Guitare 1

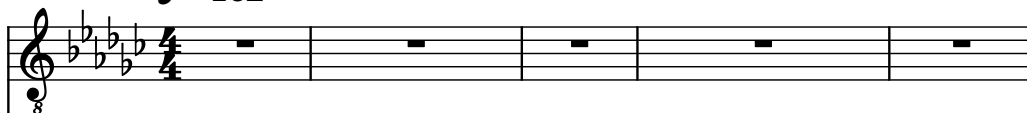

Electric Guitar

Electric Guitar, Guitare 2

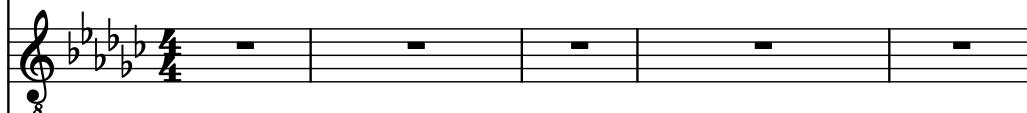

Electric Guitar

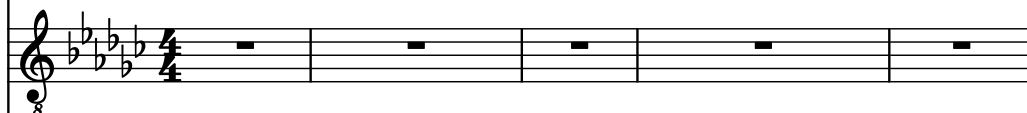

Voice, Fills

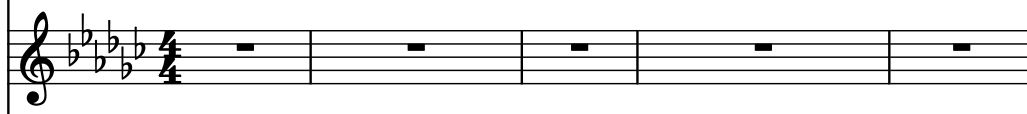

Violins, Clavier

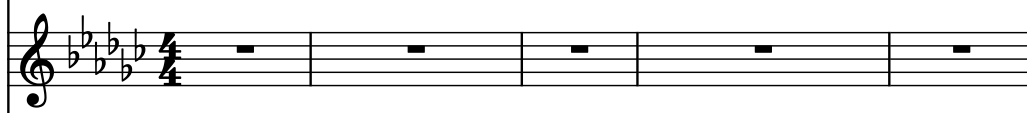

Voice, Voix 1

Voice

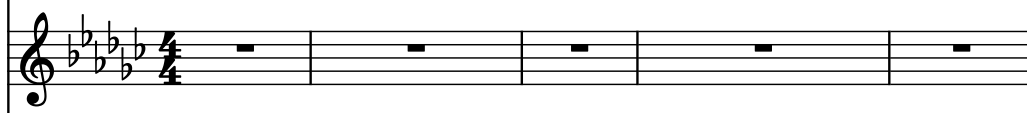

Alto, Voix 2

Soprano

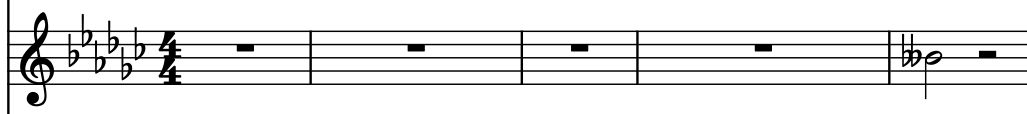

5-str. Electric Bass, Basse

Electric Bass

6  $\text{♩} = 118$

El. Guit. 8

El. Guit. 8

El. Guit. 8

El. Guit. 8

Vo.

Vlns.

Vo.

Vo.

A.

S.

El. B.

El. B.

11

El. Guit.

El. Guit.

El. Guit.

El. Guit.

Vo.

Vlns.

Vo.

Vo.

A.

S.

El. B.

El. B.

8

8

8

8

8

8

8

8

8

8

8

8

15

El. Guit.

El. Guit.

El. Guit.

El. Guit.

Vo.

Vlns.

Vo.

Vo.

A.

S.

El. B.

El. B.

20

El. Guit.

El. Guit.

El. Guit.

El. Guit.

Vo.

Vlins.

Vo.

Vo.

A.

S.

El. B.

El. B.

25

El. Guit.

El. Guit.

El. Guit.

El. Guit.

Vo.

Vlns.

Vo.

Vo.

A.

S.

El. B.

El. B.

8

8

8

8

31  $\text{♩} = 135$

El. Guit.

El. Guit.

El. Guit.

El. Guit.

Vo.

Vlns.

Vo.

Vo.

A.

S.

El. B.

El. B.

37 ♩ = 162

El. Guit. 8

El. Guit. 8

El. Guit. 8

El. Guit. 8

Vo.

Vlns.

Vo.

Vo.

A.

S.

El. B.

El. B.

43

El. Guit.

El. Guit.

El. Guit.

El. Guit.

Vo.

Vlins.

Vo.

Vo.

A.

S.

El. B.

El. B.

47

El. Guit.

El. Guit.

El. Guit.

El. Guit.

Vo.

Vlns.

Vo.

Vo.

A.

S.

El. B.

El. B.

51

El. Guit.

El. Guit.

El. Guit.

El. Guit.

Vo.

Vlns.

Vo.

Vo.

A.

S.

El. B.

El. B.

55

El. Guit.

El. Guit.

El. Guit.

El. Guit.

Vo.

Vlns.

Vo.

Vo.

A.

S.

El. B.

El. B.

60

El. Guit.

El. Guit.

El. Guit.

El. Guit.

Vo.

Vlns.

Vo.

Vo.

A.

S.

El. B.

El. B.

8

8

8

8

8

8

8

8

8

8

8

8

65

El. Guit.

El. Guit.

El. Guit.

El. Guit.

Vo.

Vlns.

Vo.

Vo.

A.

S.

El. B.

El. B.

70

El. Guit.

El. Guit.

El. Guit.

El. Guit.

Vo.

Vlns.

Vo.

Vo.

A.

S.

El. B.

El. B.

74

El. Guit.

El. Guit.

El. Guit.

El. Guit.

Vo.

Vlns.

Vo.

Vo.

A.

S.

El. B.

El. B.

8

8

8

8

3

78

El. Guit.

El. Guit.

El. Guit.

El. Guit.

Vo.

Vlns.

Vo.

Vo.

A.

S.

El. B.

El. B.

82

El. Guit.

El. Guit.

El. Guit.

El. Guit.

Vo.

Vlns.

Vo.

Vo.

A.

S.

El. B.

El. B.

88

El. Guit.

El. Guit.

El. Guit.

El. Guit.

Vo.

Vlms.

Vo.

Vo.

A.

S.

El. B.

El. B.

92

El. Guit.

El. Guit.

El. Guit.

El. Guit.

Vo.

Vlns.

Vo.

Vo.

A.

S.

El. B.

El. B.

95

El. Guit. 8

El. Guit. 8

El. Guit. 8

El. Guit. 8

Vo.

Vlns.

Vo.

Vo.

A.

S.

El. B.

El. B.

98

El. Guit.

El. Guit.

El. Guit.

El. Guit.

Vo.

Vlns.

Vo.

Vo.

A.

S.

El. B.

El. B.

101

El. Guit.

El. Guit.

El. Guit.

El. Guit.

Vo.

Vlns.

Vo.

Vo.

A.

S.

El. B.

El. B.

104

El. Guit. 8

El. Guit. 8

El. Guit. 8

El. Guit. 8

Vo.

Vlns.

Vo.

Vo.

A.

S.

El. B.

El. B.

108

El. Guit.

El. Guit.

El. Guit.

El. Guit.

Vo.

Vlns.

Vo.

Vo.

A.

S.

El. B.

El. B.

111

El. Guit.

El. Guit.

El. Guit.

El. Guit.

Vo.

Vlins.

Vo.

Vo.

A.

S.

El. B.

El. B.

113

El. Guit. *g*

El. Guit. *g*

El. Guit. *g*

El. Guit. *g*

Vo.

Vlns.

Vo.

Vo.

A.

S.

El. B.

El. B.

117

El. Guit. 8

El. Guit. 8

El. Guit. 8

El. Guit. 8

Vo.

Vlins.

Vo.

Vo.

A.

S.

El. B.

El. B.

122

El. Guit.

El. Guit.

El. Guit.

El. Guit.

Vo.

Vlns.

Vo.

Vo.

A.

S.

El. B.

El. B.

127

El. Guit.

El. Guit.

El. Guit.

El. Guit.

Vo.

Vlns.

Vo.

Vo.

A.

S.

El. B.

El. B.

g

g

g

g

g

g

g

g

g

g

g

g

132

El. Guit.

El. Guit.

El. Guit.

El. Guit.

Vo.

Vlns.

Vo.

Vo.

A.

S.

El. B.

El. B.

138

El. Guit.

El. Guit.

El. Guit.

El. Guit.

Vo.

Vlns.

Vo.

Vo.

A.

S.

El. B.

El. B.

141

El. Guit. 8

El. Guit. 8

El. Guit. 8

El. Guit. 8

Vo.

Vlns.

Vo.

Vo.

A.

S.

El. B.

El. B.

144

El. Guit. 8

El. Guit. 8

El. Guit. 8

El. Guit. 8

Vo.

Vlns.

Vo.

Vo.

A.

S.

El. B.

El. B.

147

El. Guit.

El. Guit.

El. Guit.

El. Guit.

Vo.

Vlns.

Vo.

Vo.

A.

S.

El. B.

El. B.

150

El. Guit.

El. Guit.

El. Guit.

El. Guit.

Vo.

Vlns.

Vo.

Vo.

A.

S.

El. B.

El. B.

153

El. Guit.

El. Guit.

El. Guit.

El. Guit.

Vo.

Vlns.

Vo.

Vo.

A.

S.

El. B.

El. B.

157

El. Guit.

El. Guit.

El. Guit.

El. Guit.

Vo.

Vlins.

Vo.

Vo.

A.

S.

El. B.

El. B.

160

El. Guit.

El. Guit.

El. Guit.

El. Guit.

Vo.

Vlns.

Vo.

Vo.

A.

S.

El. B.

El. B.

163

El. Guit.

El. Guit.

El. Guit.

El. Guit.

Vo.

Vlns.

Vo.

Vo.

A.

S.

El. B.

El. B.

168  $\text{♩} = 78$

El. Guit. 

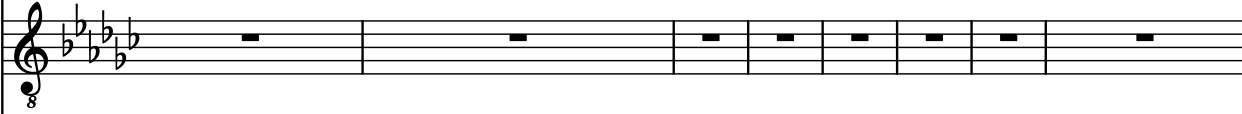
El. Guit. 

El. Guit. 

El. Guit. 

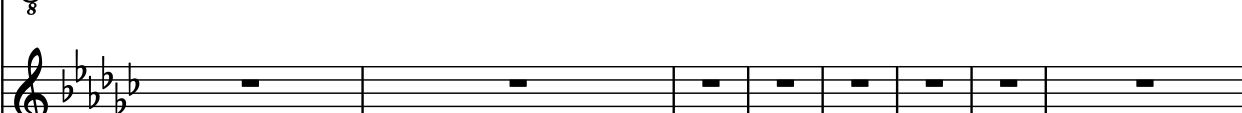
Vo. 

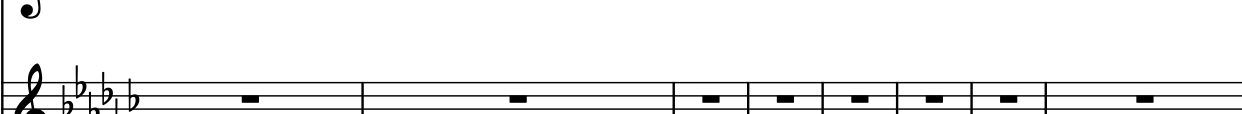
Vlns. 

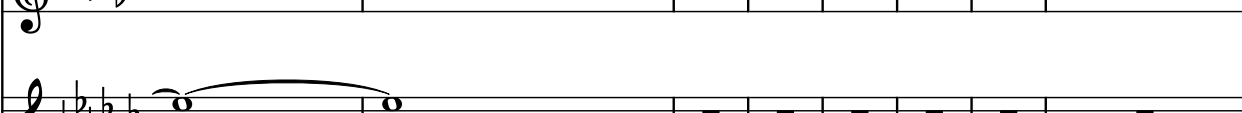
Vo. 

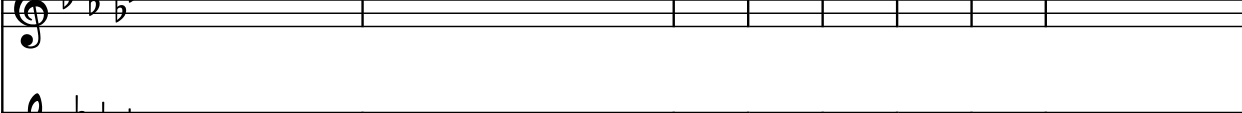
Vo. 

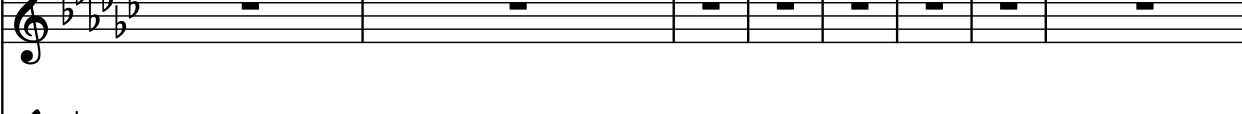
A. 

S. 

El. B. 

El. B. 

176

El. Guit. 8

El. Guit. 8

El. Guit. 8

El. Guit. 8

Vo.

Vlns.

Vo.

Vo.

A.

S.

El. B.

El. B.

181

El. Guit. 

El. Guit. 

El. Guit. 

El. Guit. 

Vo. 

Vlns. 

Vo. 

Vo. 

A. 

S. 

El. B. 

El. B. 

186

El. Guit. 

El. Guit. 

El. Guit. 

El. Guit. 

Vo. 

Vlns. 

Vo. 

Vo. 

A. 

S. 

El. B. 

El. B. 

190

El. Guit.

El. Guit.

El. Guit.

El. Guit.

Vo.

Vlins.

Vo.

Vo.

A.

S.

El. B.

El. B.

193

El. Guit. 

El. Guit. 

El. Guit. 

El. Guit. 

Vo. 

Vlns. 

Vo. 

Vo. 

A. 

S. 

El. B. 

El. B. 

196

El. Guit.

El. Guit.

El. Guit.

El. Guit.

Vo.

Vlns.

Vo.

Vo.

A.

S.

El. B.

El. B.

199

El. Guit.

El. Guit.

El. Guit.

El. Guit.

Vo.

Vlns.

Vo.

Vo.

A.

S.

El. B.

El. B.

202

El. Guit.

El. Guit.

El. Guit.

El. Guit.

Vo.

Vlns.

Vo.

Vo.

A.

S.

El. B.

El. B.

205

El. Guit.

El. Guit.

El. Guit.

El. Guit.

Vo.

Vlns.

Vo.

Vo.

A.

S.

El. B.

El. B.

8

8

8

8

8

8

8

8

8

8

8

8

208

El. Guit.

El. Guit.

El. Guit.

El. Guit.

Vo.

Vlns.

Vo.

Vo.

A.

S.

El. B.

El. B.

8

8

8

8

211

El. Guit.

El. Guit.

El. Guit.

El. Guit.

Vo.

Vlns.

Vo.

Vo.

A.

S.

El. B.

El. B.

214

El. Guit.

El. Guit.

El. Guit.

El. Guit.

Vo.

Vlms.

Vo.

Vo.

A.

S.

El. B.

El. B.

217

El. Guit. 8 3

El. Guit. 8

El. Guit. 8 3 3

El. Guit. 8

Vo.

Vlns.

Vo.

Vo.

A.

S.

El. B.

El. B.

220

El. Guit.

El. Guit.

El. Guit.

El. Guit.

Vo.

Vlns.

Vo.

Vo.

A.

S.

El. B.

El. B.

223

El. Guit.

El. Guit.

El. Guit.

El. Guit.

Vo.

Vlns.

Vo.

Vo.

A.

S.

El. B.

El. B.

225

El. Guit.

El. Guit.

El. Guit.

El. Guit.

Vo.

Vlins.

Vo.

Vo.

A.

S.

El. B.

El. B.

228

El. Guit.

El. Guit.

El. Guit.

El. Guit.

Vo.

Vlns.

Vo.

Vo.

A.

S.

El. B.

El. B.

230

El. Guit.

El. Guit.

El. Guit.

El. Guit.

Vo.

Vlns.

Vo.

Vo.

A.

S.

El. B.

El. B.

233

El. Guit.

El. Guit.

El. Guit.

El. Guit.

Vo.

Vlns.

Vo.

Vo.

A.

S.

El. B.

El. B.

234

El. Guit.

El. Guit.

El. Guit.

El. Guit.

Vo.

Vlns.

Vo.

Vo.

A.

S.

El. B.

El. B.

235

El. Guit.

El. Guit.

El. Guit.

El. Guit.

Vo.

Vlns.

Vo.

Vo.

A.

S.

El. B.

El. B.

236

El. Guit.

El. Guit.

El. Guit.

El. Guit.

Vo.

Vlns.

Vo.

Vo.

A.

S.

El. B.

El. B.

237

El. Guit.

El. Guit.

El. Guit.

El. Guit.

Vo.

Vlns.

Vo.

Vo.

A.

S.

El. B.

El. B.

8

8

8

3

3

3

3

238

El. Guit.

El. Guit.

El. Guit.

El. Guit.

Vo.

Vlns.

Vo.

Vo.

A.

S.

El. B.

El. B.

243

El. Guit.

El. Guit.

El. Guit.

El. Guit.

Vo.

Vlns.

Vo.

Vo.

A.

S.

El. B.

El. B.

246

El. Guit.

El. Guit.

El. Guit.

El. Guit.

Vo.

Vlns.

Vo.

Vo.

A.

S.

El. B.

El. B.

247

El. Guit.

El. Guit.

El. Guit.

El. Guit.

Vo.

Vlns.

Vo.

Vo.

A.

S.

El. B.

El. B.

248

El. Guit.

El. Guit.

El. Guit.

El. Guit.

Vo.

Vlins.

Vo.

Vo.

A.

S.

El. B.

El. B.

249

El. Guit.

El. Guit.

El. Guit.

El. Guit.

Vo.

Vlns.

Vo.

Vo.

A.

S.

El. B.

El. B.

250

El. Guit.

El. Guit.

El. Guit.

El. Guit.

Vo.

Vlins.

Vo.

Vo.

A.

S.

El. B.

El. B.

251

El. Guit.

El. Guit.

El. Guit.

El. Guit.

Vo.

Vlns.

Vo.

Vo.

A.

S.

El. B.

El. B.

252

El. Guit.

El. Guit.

El. Guit.

El. Guit.

Vo.

Vlins.

Vo.

Vo.

A.

S.

El. B.

El. B.

253

El. Guit.

El. Guit.

El. Guit.

El. Guit.

Vo.

Vlns.

Vo.

Vo.

A.

S.

El. B.

El. B.

254  $\text{♩} = 162$

El. Guit.

El. Guit.

El. Guit.

El. Guit.

Vo.

Vlns.

Vo.

Vo.

A.

S.

El. B.

El. B.

257

El. Guit.

El. Guit.

El. Guit.

El. Guit.

Vo.

Vlns.

Vo.

Vo.

A.

S.

El. B.

El. B.

260

El. Guit.

El. Guit.

El. Guit.

El. Guit.

Vo.

Vlns.

Vo.

Vo.

A.

S.

El. B.

El. B.

263

El. Guit.

El. Guit.

El. Guit.

El. Guit.

Vo.

Vlins.

Vo.

Vo.

A.

S.

El. B.

El. B.

266

El. Guit.

El. Guit.

El. Guit.

El. Guit.

Vo.

Vlns.

Vo.

Vo.

A.

S.

El. B.

El. B.

269

El. Guit.

El. Guit.

El. Guit.

El. Guit.

Vo.

Vlns.

Vo.

Vo.

A.

S.

El. B.

El. B.

272

El. Guit.

El. Guit.

El. Guit.

El. Guit.

Vo.

Vlns.

Vo.

Vo.

A.

S.

El. B.

El. B.

275

El. Guit.

El. Guit.

El. Guit.

El. Guit.

Vo.

Vlns.

Vo.

Vo.

A.

S.

El. B.

El. B.

279

El. Guit.

El. Guit.

El. Guit.

El. Guit.

Vo.

Vlns.

Vo.

Vo.

A.

S.

El. B.

El. B.

282

El. Guit. 8

El. Guit. 8

El. Guit. 8

El. Guit. 8

Vo.

Vlns.

Vo.

Vo.

A.

S.

El. B.

El. B.

285

El. Guit.

El. Guit.

El. Guit.

El. Guit.

Vo.

Vlins.

Vo.

Vo.

A.

S.

El. B.

El. B.

290

El. Guit.

El. Guit.

El. Guit.

El. Guit.

Vo.

Vlns.

Vo.

Vo.

A.

S.

El. B.

El. B.

293

El. Guit.

El. Guit.

El. Guit.

El. Guit.

Vo.

Vlns.

Vo.

Vo.

A.

S.

El. B.

El. B.

297

El. Guit.

El. Guit.

El. Guit.

El. Guit.

Vo.

Vlns.

Vo.

Vo.

A.

S.

El. B.

El. B.

300

El. Guit.

El. Guit.

El. Guit.

El. Guit.

Vo.

Vlns.

Vo.

Vo.

A.

S.

El. B.

El. B.

304

El. Guit.

El. Guit.

El. Guit.

El. Guit.

Vo.

Vlns.

Vo.

Vo.

A.

S.

El. B.

El. B.

307  $\text{♩} = 78$

El. Guit. 8

El. Guit. 8

El. Guit. 8

El. Guit. 8

Vo.

Vlns.

Vo.

Vo.

A.

S.

El. B.

El. B.

312  $\text{♩} = 80$   $\text{♩} = 162$

El. Guit.  $\text{♩} = 80$

El. Guit.

El. Guit.

El. Guit.

Vo.

Vlns.

Vo.

Vo.

A.

S.

El. B.

El. B.

318  $\text{♩} = 168$

El. Guit. 

El. Guit. 

El. Guit. 

El. Guit. 

Vo. 

Vlns. 

Vo. 

Vo. 

A. 

S. 

El. B. 

El. B. 

325

El. Guit.

El. Guit.

El. Guit.

El. Guit.

Vo.

Vlins.

Vo.

Vo.

A.

S.

El. B.

El. B.

328

El. Guit.

El. Guit.

El. Guit.

El. Guit.

Vo.

Vlins.

Vo.

Vo.

A.

S.

El. B.

El. B.

330

El. Guit. 8

El. Guit. 8

El. Guit. 8

El. Guit. 8

Vo.

Vlns.

Vo.

Vo.

A.

S.

El. B. 3

El. B.

332

El. Guit.

El. Guit.

El. Guit.

El. Guit.

Vo.

Vlins.

Vo.

Vo.

A.

S.

El. B.

El. B.

334

El. Guit. 8

El. Guit. 8

El. Guit. 8

El. Guit. 8

Vo.

Vlns.

Vo.

Vo.

A.

S.

El. B. 3

El. B.

336

El. Guit. 8

El. Guit. 8

El. Guit. 8

El. Guit. 8

Vo.

Vlins.

Vo.

Vo.

A.

S.

El. B.

El. B.

338

El. Guit.

El. Guit.

El. Guit.

El. Guit.

Vo.

Vlns.

Vo.

Vo.

A.

S.

El. B.

El. B.

8

8

8

8

3

3

3

3

3

3

3

340

El. Guit.

El. Guit.

El. Guit.

El. Guit.

Vo.

Vlns.

Vo.

Vo.

A.

S.

El. B.

El. B.

344

El. Guit. 8

El. Guit. 8

El. Guit. 8

El. Guit. 8

Vo.

Vlns.

Vo.

Vo.

A.

S.

El. B. 3

El. B.

346

El. Guit. 8

El. Guit. 8

El. Guit. 8

El. Guit. 8

Vo.

Vlns.

Vo.

Vo.

A.

S.

El. B. 3

El. B. 3

348

El. Guit.

El. Guit.

El. Guit.

El. Guit.

Vo.

Vlns.

Vo.

Vo.

A.

S.

El. B.

El. B.

350

El. Guit. 8

El. Guit. 8

El. Guit. 8

El. Guit. 8

Vo.

Vlns.

Vo.

Vo.

A.

S.

El. B. 3

El. B. 3

352

El. Guit.

El. Guit.

El. Guit.

El. Guit.

Vo.

Vlins.

Vo.

Vo.

A.

S.

El. B.

El. B.

354

El. Guit. 8

El. Guit. 8

El. Guit. 8

El. Guit. 8

Vo.

Vlns.

Vo.

Vo.

A.

S.

El. B. 3

El. B. 3

356

358

El. Guit.

El. Guit.

El. Guit.

El. Guit.

Vo.

Vlins.

Vo.

Vo.

A.

S.

El. B.

El. B.

360

El. Guit. 3 3 3 3 3 3 3

El. Guit.

El. Guit.

El. Guit.

Vo.

Vlns.

Vo.

Vo.

A.

S.

El. B. 3 3 3 3 3 3 3

El. B.

362

El. Guit. 3 3 3 3 3 3 3

El. Guit.

El. Guit.

El. Guit.

Vo.

Vlns.

Vo.

Vo.

A.

S.

El. B. 3 3 3 3 3 3 3

El. B.

366

El. Guit. 3 3 3 3 3 3 3 3

El. Guit.

El. Guit.

El. Guit.

Vo.

Vlns.

Vo.

Vo.

A.

S.

El. B. 3 3 3 3 3 3 3 3

El. B.

368

El. Guit.

El. Guit.

El. Guit.

El. Guit.

Vo.

Vlns.

Vo.

Vo.

A.

S.

El. B.

El. B.

El. Guit.

El. Guit.

El. Guit.

El. Guit.

Vo.

Vlns.

Vo.

Vo.

A.

S.

El. B.

El. B.

370

El. Guit. 8

El. Guit. 8

El. Guit. 8

El. Guit. 8

Vo.

Vlns.

Vo.

Vo.

A.

S.

El. B. 3

El. B.

372

El. Guit.

El. Guit.

El. Guit.

El. Guit.

Vo.

Vlns.

Vo.

Vo.

A.

S.

El. B.

El. B.

374

El. Guit. 8

El. Guit. 8

El. Guit. 8

El. Guit. 8

Vo. 3 3 3 3 3

Vlns.

Vo.

Vo.

A.

S.

El. B. 3 3 3

El. B.

378

El. Guit. 8

El. Guit. 8

El. Guit. 8

El. Guit. 8

Vo.

Vlns.

Vo.

Vo.

A.

S.

El. B.

El. B.

383

El. Guit.

El. Guit.

El. Guit.

El. Guit.

Vo.

Vlns.

Vo.

Vo.

A.

S.

El. B.

El. B.

390  $\text{♩} = 162$

El. Guit.

El. Guit.

El. Guit.

El. Guit.

Vo.

Vlns.

Vo.

Vo.

A.

S.

El. B.

El. B.

396

El. Guit.

El. Guit.

El. Guit.

El. Guit.

Vo.

Vlns.

Vo.

Vo.

A.

S.

El. B.

El. B.

8

8

8

8

400

El. Guit.

El. Guit.

El. Guit.

El. Guit.

Vo.

Vlns.

Vo.

Vo.

A.

S.

El. B.

El. B.

404

El. Guit.

El. Guit.

El. Guit.

El. Guit.

Vo.

Vlns.

Vo.

Vo.

A.

S.

El. B.

El. B.

409

El. Guit.

El. Guit.

El. Guit.

El. Guit.

Vo.

Vlns.

Vo.

Vo.

A.

S.

El. B.

El. B.

413

El. Guit. *g*

El. Guit. *8*

El. Guit. *8*

El. Guit. *8*

Vo.

Vlins.

Vo.

Vo.

A.

S.

El. B.

El. B.

417

El. Guit.

El. Guit.

El. Guit.

El. Guit.

Vo.

Vlns.

Vo.

Vo.

A.

S.

El. B.

El. B.

8

8

8

8

3

3

420

El. Guit.

El. Guit.

El. Guit.

El. Guit.

Vo.

Vlns.

Vo.

Vo.

A.

S.

El. B.

El. B.

423

El. Guit.

El. Guit.

El. Guit.

El. Guit.

Vo.

Vlns.

Vo.

Vo.

A.

S.

El. B.

El. B.

426

El. Guit.

El. Guit.

El. Guit.

El. Guit.

Vo.

Vlns.

Vo.

Vo.

A.

S.

El. B.

El. B.

El. B.

428

El. Guit.

El. Guit.

El. Guit.

El. Guit.

Vo.

Vlns.

Vo.

Vo.

A.

S.

El. B.

El. B.

431

El. Guit.

El. Guit.

El. Guit.

El. Guit.

Vo.

Vlns.

Vo.

Vo.

A.

S.

El. B.

El. B.

433

El. Guit.

El. Guit.

El. Guit.

El. Guit.

Vo.

Vlns.

Vo.

Vo.

A.

S.

El. B.

El. B.

435

El. Guit. 8

El. Guit. 8

El. Guit. 8

El. Guit. 8

Vo.

Vlins.

Vo.

Vo.

A.

S.

El. B.

El. B.

436

El. Guit.

El. Guit.

El. Guit.

El. Guit.

Vo.

Vlns.

Vo.

Vo.

A.

S.

El. B.

El. B.

438

El. Guit.

El. Guit.

El. Guit.

El. Guit.

Vo.

Vlns.

Vo.

Vo.

A.

S.

El. B.

El. B.

440

El. Guit. 8

El. Guit. 8

El. Guit. 8

El. Guit. 8

Vo.

Vlns.

Vo.

Vo.

A.

S.

El. B.

El. B.

442

El. Guit. 8

El. Guit. 8

El. Guit. 8

El. Guit. 8

Vo.

Vlns.

Vo.

Vo.

A.

S.

El. B.

El. B.

443

El. Guit. 8

El. Guit. 8

El. Guit. 8

El. Guit. 8

Vo.

Vlns.

Vo.

Vo.

A.

S.

El. B.

El. B.

445  $\text{♩} = 78$

El. Guit.  $\text{♩} = 78$

El. Guit.

El. Guit.

El. Guit.

Vo.

Vlins.

Vo.

Vo.

A.

S.

El. B.

El. B.

450

El. Guit. 8

El. Guit. 8

El. Guit. 8

El. Guit. 8

Vo.

Vlins.

Vo.

Vo.

A.

S.

El. B.

El. B.

455

El. Guit.

El. Guit.

El. Guit.

El. Guit.

Vo.

Vlins.

Vo.

Vo.

A.

S.

El. B.

El. B.

457

El. Guit.

El. Guit.

El. Guit.

El. Guit.

Vo.

Vlns.

Vo.

Vo.

A.

S.

El. B.

El. B.

460  $\text{♩} = 122$

El. Guit. 8

El. Guit. 8

El. Guit. 8

El. Guit. 8

Vo.

Vlns.

Vo.

Vo.

A.

S.

El. B.

El. B.

464  $\text{♩} = 78$

El. Guit. 8

El. Guit. 8

El. Guit. 8

El. Guit. 8

Vo.

Vlns.

Vo.

Vo.

A.

S.

El. B.

El. B.