

♩ = 121

Piano, piano

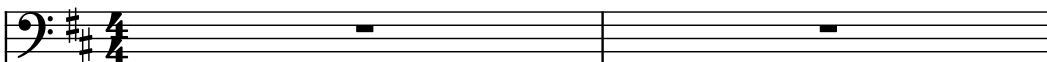

Piano, piano echo

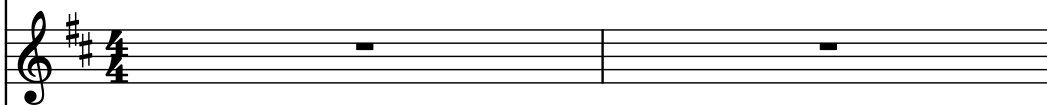

Effect Synthesizer, fx

Pad Synthesizer, fx 2

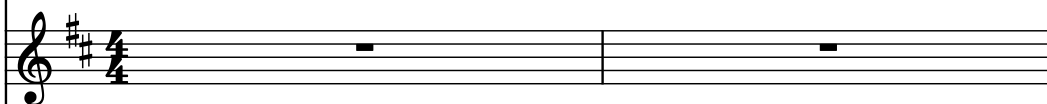

Bass Synthesizer, bass

String Synthesizer, pad

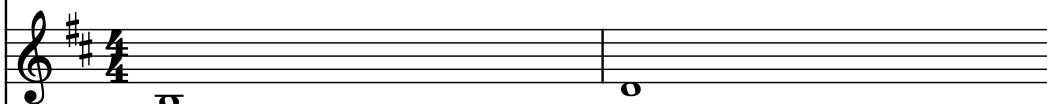

Drumset, sound-midi.ru

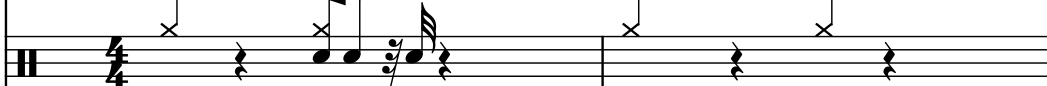

2

5

5

Pno.

Pno.

Synth.

Synth.

Synth.

Synth.

D. Set

7

Pno.

Pno.

Synth.

Synth.

Synth.

Synth.

D. Set

9

Pno.

Pno.

Synth.

Synth.

Synth.

Synth.

D. Set

Pno.

Pno.

Synth.

Synth.

Synth.

Synth.

D. Set

11

Pno. Pno. Synth. Synth. Synth. Synth. D. Set

12

Pno.

Pno.

Synth.

Synth.

Synth.

Synth.

D. Set

12

13

Pno. (Piano): The first Pno. part (treble clef) plays a sequence of eighth notes in the right hand and a single eighth note in the left hand. The second Pno. part (treble clef) plays a sequence of eighth notes in the right hand and a single eighth note in the left hand.

Synth. (Synthesizer): The first Synth. part (treble clef) plays a sequence of eighth notes in the right hand and a single eighth note in the left hand. The second Synth. part (treble clef) is empty. The third Synth. part (bass clef) plays a sequence of eighth notes in the right hand and a single eighth note in the left hand. The fourth Synth. part (bass clef) plays a sequence of eighth notes in the right hand and a single eighth note in the left hand.

D. Set (Drum Set): The D. Set part (bass clef) plays a sequence of eighth notes in the right hand and a single eighth note in the left hand.

14

14

Pno.

Pno.

Synth.

Synth.

Synth.

Synth.

D. Set

15

Pno.

Pno.

Synth.

Synth.

Synth.

Synth.

D. Set

16

Pno.

Pno.

Synth.

Synth.

Synth.

Synth.

D. Set

17

Pno.

Pno.

Synth.

Synth.

Synth.

Synth.

D. Set

18

18

Pno.

Pno.

Synth.

Synth.

Synth.

Synth.

D. Set

19

Pno.

Pno.

Synth.

Synth.

Synth.

Synth.

D. Set

20

Pno.

Pno.

Synth.

Synth.

Synth.

Synth.

D. Set

21

Pno.

Pno.

Synth.

Synth.

Synth.

Synth.

D. Set

22

22

Pno.

Pno.

Synth.

Synth.

Synth.

Synth.

D. Set

3

23

Pno.

Pno.

Synth.

Synth.

Synth.

Synth.

D. Set

23

24

Pno.

Pno.

Synth.

Synth.

Synth.

Synth.

D. Set

25

Pno.

Pno.

Synth.

Synth.

Synth.

Synth.

D. Set

25

26

Pno.

Pno.

Synth.

Synth.

Synth.

Synth.

D. Set

26

27

28

29

27

Pno.

Pno.

Synth.

Synth.

Synth.

Synth.

D. Set

28

Pno.

Pno.

Synth.

Synth.

Synth.

Synth.

D. Set

28

29