

$\text{♩} = 74$

- **Measure 1:** Treble clef has a whole note chord (F#4, A4, C5). Bass clef has a whole note chord (F#2, A2, C3).  
- **Measure 2:** Treble clef has a triplet of eighth notes (F#4, A4, C5). Bass clef has a half note (F#2).  
- **Measure 3:** Treble clef has a quarter note (F#4) and an eighth note (A4). Bass clef has a half note (F#2).  
- **Measure 4:** Treble clef has a quarter note (F#4) and an eighth note (A4). Bass clef has a half note (F#2).  
- **Measure 5:** Treble clef has a quarter note (F#4) and an eighth note (A4). Bass clef has a half note (F#2).  
- **Measure 6:** Treble clef has a quarter note (F#4) and an eighth note (A4). Bass clef has a half note (F#2).  
- **Measure 7:** Treble clef has a quarter note (F#4) and an eighth note (A4). Bass clef has a half note (F#2).  
- **Measure 8:** Treble clef has a quarter note (F#4) and an eighth note (A4). Bass clef has a half note (F#2).  
- **Measure 9:** Treble clef has a quarter note (F#4) and an eighth note (A4). Bass clef has a half note (F#2).  
- **Measure 10:** Treble clef has a quarter note (F#4) and an eighth note (A4). Bass clef has a half note (F#2).  
- **Measure 11:** Treble clef has a quarter note (F#4) and an eighth note (A4). Bass clef has a half note (F#2).  
- **Measure 12:** Treble clef has a quarter note (F#4) and an eighth note (A4). Bass clef has a half note (F#2).  
- **Measure 13:** Treble clef has a quarter note (F#4) and an eighth note (A4). Bass clef has a half note (F#2).  
- **Measure 14:** Treble clef has a quarter note (F#4) and an eighth note (A4). Bass clef has a half note (F#2).  
- **Measure 15:** Treble clef has a quarter note (F#4) and an eighth note (A4). Bass clef has a half note (F#2).  
- **Measure 16:** Treble clef has a quarter note (F#4) and an eighth note (A4). Bass clef has a half note (F#2).  
- **Measure 17:** Treble clef has a quarter note (F#4) and an eighth note (A4). Bass clef has a half note (F#2).  
- **Measure 18:** Treble clef has a quarter note (F#4) and an eighth note (A4). Bass clef has a half note (F#2).  
- **Measure 19:** Treble clef has a quarter note (F#4) and an eighth note (A4). Bass clef has a half note (F#2).  
- **Measure 20:** Treble clef has a quarter note (F#4) and an eighth note (A4). Bass clef has a half note (F#2).  
- **Measure 21:** Treble clef has a quarter note (F#4) and an eighth note (A4). Bass clef has a half note (F#2).  
- **Measure 22:** Treble clef has a quarter note (F#4) and an eighth note (A4). Bass clef has a half note (F#2).

26

30

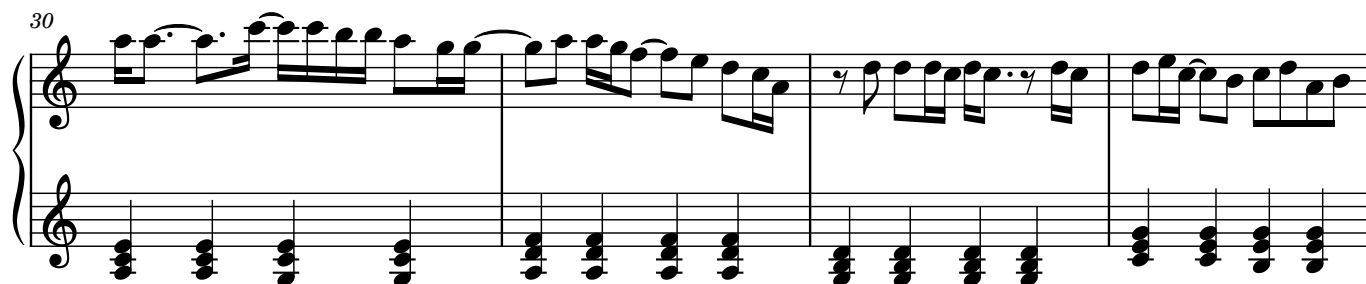

34

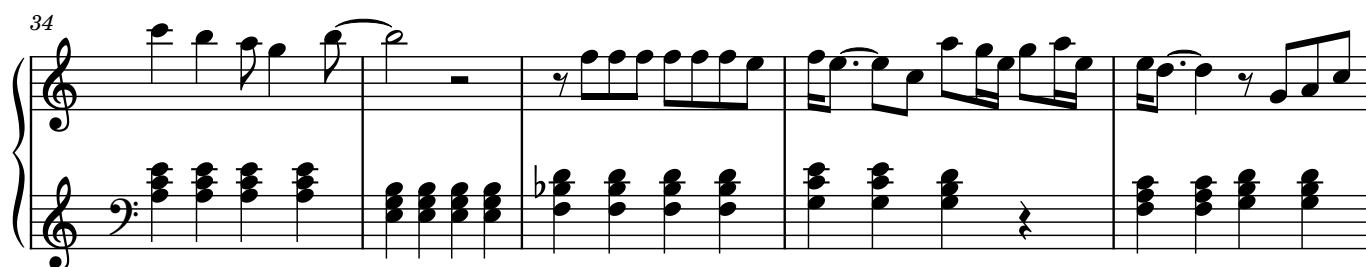

39

42

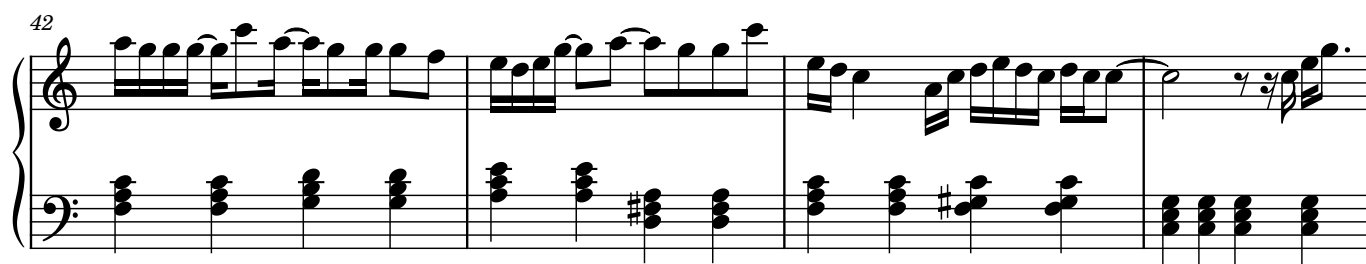

46

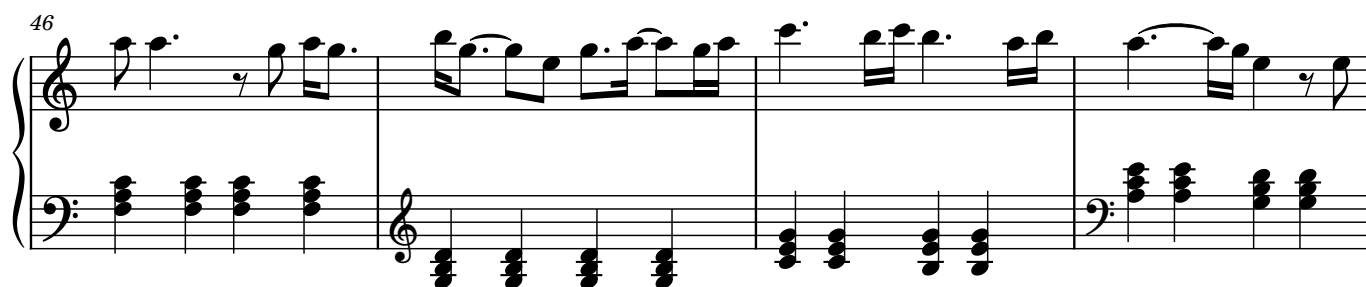

50

Measures 50-52 of a musical score. The treble clef staff contains a melodic line with eighth and sixteenth notes, including a flat (b) in measure 52. The bass clef staff contains a series of chords, primarily triads and dyads, mostly in the lower register.

53

Measures 53-56 of a musical score. The treble clef staff features a more active melodic line with eighth and sixteenth notes. The bass clef staff continues with chords, showing some movement in the lower register.

57

Measures 57-60 of a musical score. The treble clef staff shows a melodic line with various note values. The bass clef staff contains chords, with a sharp (#) appearing in measure 59.

61

Measures 61-63 of a musical score. The treble clef staff has a melodic line that ends with a double bar line in measure 63. The bass clef staff contains chords, with a sharp (#) appearing in measure 62.