

♩ = 128

Electric Bass, MIDI out #2

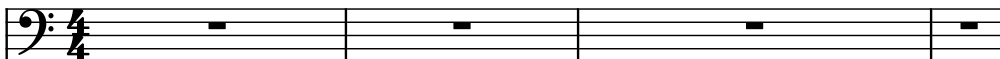

Electric Guitar, guitar

Harmonium, 1

Electric Bass, MIDI out

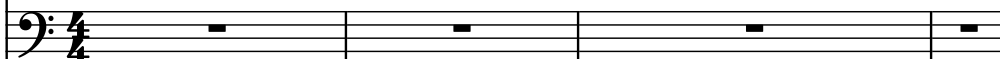

Effect Synthesizer, 1

El. B.

El. Guit.

Harm.

El. B.

Synth.

10

El. B.

El. Guit.

Harm.

El. B.

Synth.

El. B.

El. B.

El. B.

El. Guit.

Harm.

El. B.

Synth.

19

El. B.

El. Guit.

Harm.

El. B.

Synth.

El. B.

El. Guit.

Harm.

El. B.

Synth.

27

El. B.

El. Guit.

Harm.

El. B.

Synth.

El. B.

El. Guit.

Harm.

El. B.

Synth.

33

El. B.

El. Guit.

Harm.

El. B.

Synth.

El. B.

El. Guit.

Harm.

El. B.

Synth.

39

El. B.

El. Guit.

Harm.

El. B.

Synth.
