

♩ = 140

Effect Synthesizer, MIDI out #3

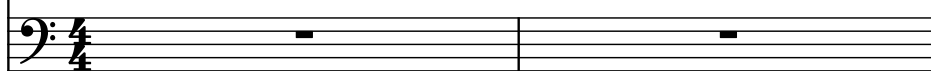

Bass Guitar, MIDI out #2

Marimba (Grand Staff), MIDI out

3

Synth.

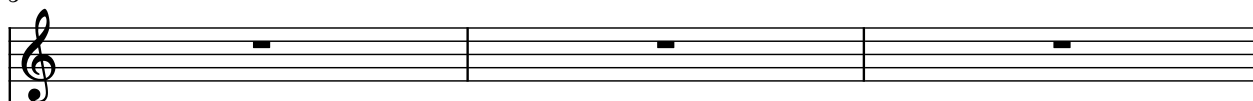

B. Guit.

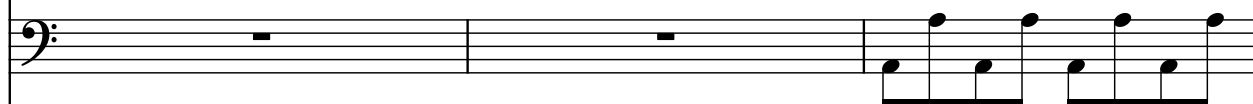

Mrm.

6

Synth.

B. Guit.

Mrm.

9

Synth.

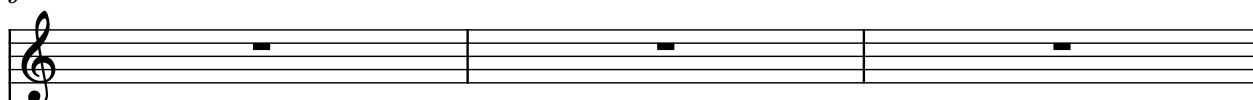

B. Guit.

Mrm.

12

Synth.

B. Guit.

Mrm.

15

Synth.

B. Guit.

Mrm.

19

Synth.

B. Guit.

Mrm.

23

Synth.

B. Guit.

Mrm.

27

Synth.

B. Guit.

Mrm.

Measures 27-30. Synth. part: Treble clef, 4 measures of eighth and sixteenth notes. B. Guit. part: Bass clef, 4 measures of eighth notes. Mrm. part: Treble clef, 4 measures of whole rests.

31

Synth.

B. Guit.

Mrm.

Measures 31-32. Synth. part: Treble clef, 2 measures of eighth and sixteenth notes, ending with a double bar line. B. Guit. part: Bass clef, 2 measures of eighth notes, ending with a double bar line. Mrm. part: Treble clef, 2 measures of whole rests, ending with a double bar line.