

♩ = 124

Bass Synthesizer

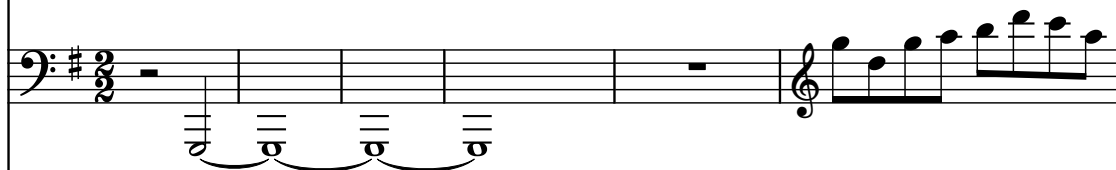

Clavichord

Harpsichord

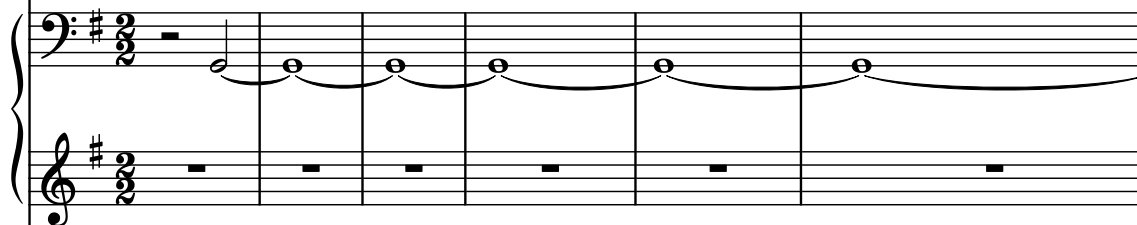

Clavichord

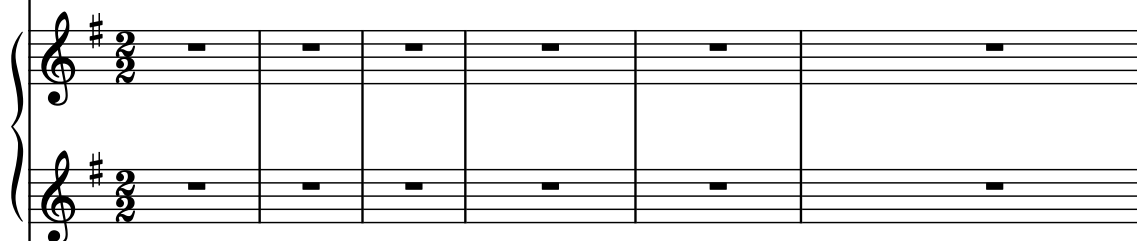

Drumset

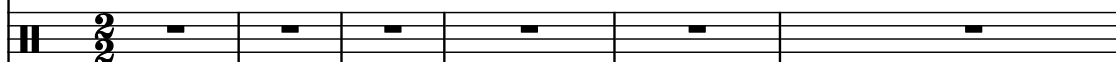

Stamp

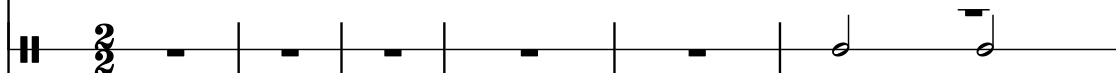

Synth.

Cch.

Hch.

Cch.

D. Set

Sta.

10

Synth.

Cch.

Hch.

Cch.

D. Set

Sta.

Synth.

Cch.

Hch.

Cch.

D. Set

Sta.

14

Synth.

Cch.

Hch.

Cch.

D. Set

Sta.

Synth.

Cch.

Hch.

Cch.

D. Set

Sta.

18

18

Synth.

Cch.

Hch.

Cch.

D. Set

Sta.

Synth.

Cch.

Hch.

Cch.

D. Set

Sta.

23

Synth.

Cch.

Hch.

Cch.

D. Set

Sta.

Synth.

Cch.

Hch.

Cch.

D. Set

Sta.

27

Synth.

Cch.

Hch.

Cch.

D. Set

Sta.

Synth.

Cch.

Hch.

Cch.

D. Set

Sta.

31

Synth.

Cch.

Hch.

Cch.

D. Set

Sta.

Synth.

Cch.

Hch.

Cch.

D. Set

Sta.

37

Synth.

Cch.

Hch.

Cch.

D. Set

Sta.

Synth.

Cch.

Hch.

Cch.

D. Set

Sta.

Pdf downloaded from www.midicities.com

Synth.

Cch.

Hch.

Cch.

D. Set

Sta.

45

Synth.

Cch.

Hch.

Cch.

D. Set

Sta.

Synth.

Cch.

Hch.

Cch.

D. Set

Sta.

49

Synth.

Cch.

Hch.

Cch.

D. Set

Sta.

Synth.

Cch.

Hch.

Cch.

D. Set

Sta.

53

Synth.

Cch.

Hch.

Cch.

D. Set

Sta.

Synth.

Cch.

Hch.

Cch.

D. Set

Sta.

57

Synth.

Cch.

Hch.

Cch.

D. Set

Sta.

Synth.

Cch.

Hch.

Cch.

D. Set

Sta.

62

Synth.

Cch.

Hch.

Cch.

D. Set

Sta.

Synth.

Cch.

Hch.

Cch.

D. Set

Sta.

67

Synth.

Cch.

Hch.

Cch.

D. Set

Sta.

Synth.

Cch.

Hch.

Cch.

D. Set

Sta.

71

Synth.

Cch.

Hch.

Cch.

D. Set

Sta.

Synth.

Cch.

Hch.

Cch.

D. Set

Sta.

Detailed description of the musical score: The score is for a multi-instrumental piece. The Synth. part is in the bass register, using eighth and quarter notes. The Cch. part is in the treble register, featuring a fast sixteenth-note run. The Hch. part is in the treble register with a key signature of one sharp but contains no notes, only rests. The Cch. part is in the treble register with a key signature of one sharp, playing a sequence of eighth and quarter notes. The D. Set part is a percussion line using a double bar line and eighth/quarter notes with accents. The Sta. part is a percussion line using a double bar line and quarter/eighth notes with accents.

76

76

Synth.

Cch.

Hch.

Cch.

D. Set

Sta.

Synth.

Cch.

Hch.

Cch.

D. Set

Sta.

80

Synth. (Bass clef): Measure 80 has a half note F#4, a quarter note G#4, a quarter note A5, and a quarter note B5. Measure 81 has a half note C#5, a quarter note D#5, a quarter note E6, and a quarter note F#6.

Cch. (Treble clef): Measure 80 has a half note F#4, a quarter note G#4, a quarter note A5, and a quarter note B5. Measure 81 has a half note C#5, a quarter note D#5, a quarter note E6, and a quarter note F#6.

Hch. (Treble clef): Measure 80 has a half note F#4, a quarter note G#4, a quarter note A5, and a quarter note B5. Measure 81 has a half note C#5, a quarter note D#5, a quarter note E6, and a quarter note F#6.

Cch. (Treble clef): Measure 80 has a half note F#4, a quarter note G#4, a quarter note A5, and a quarter note B5. Measure 81 has a half note C#5, a quarter note D#5, a quarter note E6, and a quarter note F#6.

D. Set (Percussion): Measure 80 has a half note F#4, a quarter note G#4, a quarter note A5, and a quarter note B5. Measure 81 has a half note C#5, a quarter note D#5, a quarter note E6, and a quarter note F#6.

Sta. (Percussion): Measure 80 has a half note F#4, a quarter note G#4, a quarter note A5, and a quarter note B5. Measure 81 has a half note C#5, a quarter note D#5, a quarter note E6, and a quarter note F#6.

Synth.

Cch.

Hch.

Cch.

D. Set

Sta.

84

Synth.

Cch.

Hch.

Cch.

D. Set

Sta.

Synth.

Cch.

Hch.

Cch.

D. Set

Sta.

89

- Synth.**: Bass clef, key signature of one sharp (F#). Measures 89-91 contain a melodic line with eighth and quarter notes.
- Cch.**: Treble clef, key signature of one sharp (F#). Measures 89-91 contain a melodic line with eighth and quarter notes.
- Hch.**: Treble clef, key signature of one sharp (F#). Measures 89-91 contain a melodic line with eighth and quarter notes.
- Cch.**: Treble clef, key signature of one sharp (F#). Measures 89-91 contain a melodic line with eighth and quarter notes.
- D. Set**: Treble clef, key signature of one sharp (F#). Measures 89-91 contain a melodic line with eighth and quarter notes.
- Sta.**: Treble clef, key signature of one sharp (F#). Measures 89-91 contain a melodic line with eighth and quarter notes.

Synth.

Cch.

Hch.

Cch.

D. Set

Sta.

94

Synth.

Cch.

Hch.

Cch.

D. Set

Sta.

Synth.

Cch.

Hch.

Cch.

D. Set

Sta.

98

- Synth.** (Bass clef): Melodic line with eighth and sixteenth notes.
- Cch.** (Treble clef): Rapid sixteenth-note arpeggiated pattern.
- Hch.** (Treble clef): Two staves. The upper staff has a melodic line, and the lower staff is mostly empty.
- Cch.** (Treble clef): Two staves. The upper staff has a complex arpeggiated pattern, and the lower staff has a simple bass line.
- D. Set** (Percussion): Snare drum pattern with eighth and sixteenth notes.
- Sta.** (Percussion): Kick drum pattern with quarter notes.

Synth.

Cch.

Hch.

Cch.

D. Set

Sta.

102

Synth.

Cch.

Hch.

Cch.

D. Set

Sta.

Synth.

Cch.

Hch.

Cch.

D. Set

Sta.

107

Synth.

Cch.

Hch.

Cch.

D. Set

Sta.

Synth.

Cch.

Hch.

Cch.

D. Set

Sta.

111

- Synth.**: Bass clef, playing a melodic line with eighth and sixteenth notes.
- Cch.**: Treble clef, playing a melodic line with eighth and sixteenth notes.
- Hch.**: Treble clef, playing a melodic line with eighth and sixteenth notes.
- Cch.**: Treble clef, playing a melodic line with eighth and sixteenth notes.
- D. Set**: Treble clef, playing a rhythmic pattern with eighth and sixteenth notes.
- Sta.**: Treble clef, playing a rhythmic pattern with eighth and sixteenth notes.

Synth.

Cch.

Hch.

Cch.

D. Set

Sta.

115

Synth.

Cch.

Hch.

Cch.

D. Set

Sta.

- Synth.** (Bass Clef, Key of D major): Melodic line with eighth and quarter notes, including a slur over measures 117-118.
- Cch.** (Treble Clef, Key of D major): Rapid sixteenth-note runs in measure 117, followed by a half note in measure 118.
- Hch.** (Treble Clef, Key of D major): Melodic line with eighth and quarter notes, including a slur over measures 117-118.
- Cch.** (Treble Clef, Key of D major): Sustained notes in measure 117, followed by a half note in measure 118.
- D. Set** (Percussion): Snare drum pattern with eighth and quarter notes.
- Sta.** (Percussion): Kick drum pattern with quarter notes.