

♩ = 55

Drumset, DRUMS

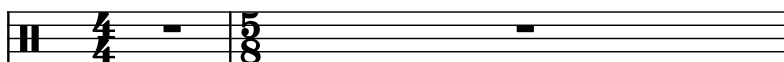

Fretless Electric Bass, BASS

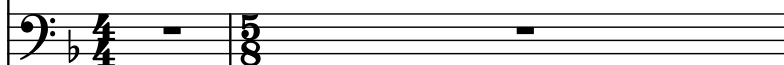

Effect Synthesizer, VOCAL

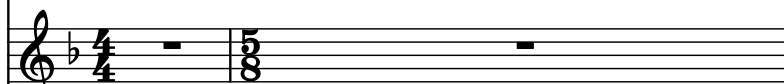

Octave Mandolin, GUITAR

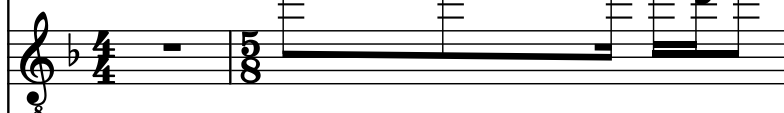

String Synthesizer, KEYBOARD (STRINGS)

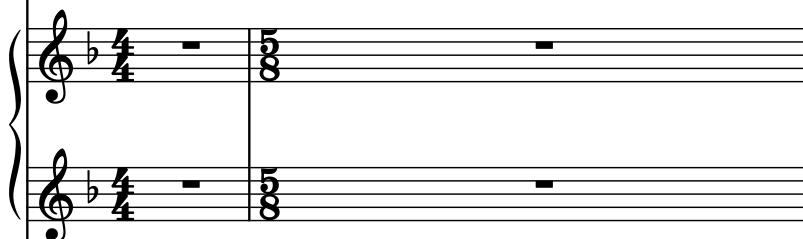

Voice, KEYBOARD (SYNTH)

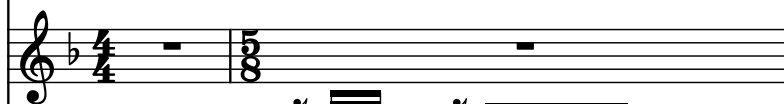

Voice, PIANO (RIGHT)

Archlute, PIANO (LEFT )

Pad Synthesizer, ECHO (VOX+GUIT)

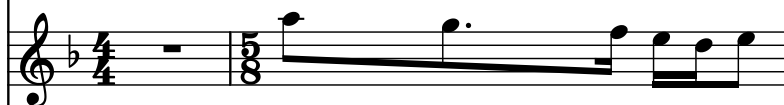

Voice, MELLOTRON VOX

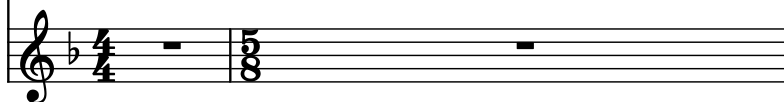

3

D. Set

Frtl. El. B.

Synth.

OM.

Synth.

Vo.

Vo.

A. Lt.

Synth.

Vo.

- D. Set
- Frtl. El. B.
- Synth.
- OM.
- Synth. (Double staff)
- Vo.
- Vo.
- A. Lt.
- Synth.
- Vo.

D. Set

Frtl. El. B.

Synth.

OM.

Synth.

Vo.

Vo.

A. Lt.

Synth.

Vo.

: [A] :

5 3 3 3

**D. Set** (Drum Set): Two measures of rests.

**Frtl. El. B.** (Fretless Electric Bass): Two measures of rests.

**Synth.** (Synthesizer): Two measures of rests.

**OM.** (Organ): Two measures of rests.

**Synth.** (Synthesizer): Two measures of rests.

**Vo.** (Vocal): Two measures of rests.

**Vo.** (Vocal): Two measures of rests.

**A. Lt.** (Alto Saxophone): Two measures of rests.

**Synth.** (Synthesizer): Two measures of rests.

**Vo.** (Vocal): Two measures of rests.

**Measures 13 and 16:**

Rehearsal marks 13 and 16 are indicated at the end of each staff.

11

D. Set

Frtl. El. B.

Synth.

OM.

Synth.

Vo.

Vo.

A. Lt.

Synth.

Vo.

12

D. Set

Frtl. El. B.

Synth.

OM.

Synth.

Vo.

Vo.

A. Lt.

Synth.

Vo.

13

D. Set

Frtl. El. B.

Synth.

OM.

Synth.

Vo.

Vo.

A. Lt.

Synth.

Vo.

3

5

3

14

D. Set

Frtl. El. B.

Synth.

OM.

Synth.

Vo.

Vo.

A. Lt.

Synth.

Vo.

5

3

3

16

D. Set

Frtl. El. B.

Synth.

OM.

Synth.

Vo.

Vo.

A. Lt.

Synth.

Vo.

7

17

D. Set

Frtl. El. B.

Synth.

OM.

Synth.

Vo.

Vo.

A. Lt.

Synth.

Vo.

18

D. Set

Frtl. El. B.

Synth.

OM.

Synth.

Vo.

Vo.

A. Lt.

Synth.

Vo.

5

3

3

19

D. Set

Frtl. El. B.

Synth.

OM.

Synth.

Vo.

Vo.

A. Lt.

Synth.

Vo.

20

D. Set

Frtl. El. B.

Synth.

OM.

Synth.

Vo.

Vo.

A. Lt.

Synth.

Vo.

5

3

21

D. Set

Frtl. El. B.

Synth.

OM.

Synth.

Vo.

Vo.

A. Lt.

Synth.

Vo.

5

5

22

D. Set

Frtl. El. B.

Synth.

OM.

Synth.

Vo.

Vo.

A. Lt.

Synth.

Vo.

5

3

24

D. Set

Frtl. El. B.

Synth.

OM.

Synth.

Vo.

Vo.

A. Lt.

Synth.

Vo.

26

D. Set

Frtl. El. B.

Synth.

OM.

Synth.

Vo.

Vo.

A. Lt.

Synth.

Vo.

27

D. Set

Frtl. El. B.

Synth.

OM.

Synth.

Vo.

Vo.

A. Lt.

Synth.

Vo.

5

3

28

D. Set

Frtl. El. B.

Synth.

OM.

Synth.

Vo.

Vo.

A. Lt.

Synth.

Vo.

3

5

3

29

D. Set

Frtl. El. B.

Synth.

OM.

Synth.

Vo.

Vo.

A. Lt.

Synth.

Vo.

5

3

3

3

[illegible]

[illegible]

32

D. Set

Frtl. El. B.

Synth.

OM.

Synth.

Vo.

Vo.

A. Lt.

Synth.

Vo.

Detailed description of the musical score: The score is for a 4/4 piece in Bb major. Measure 32: D. Set has a snare drum on the first beat and a cymbal on the third beat. Frtl. El. B. has a half note Bb. Synth. has a half note Bb. OM. has a half note Bb. Synth. has a half note Bb. Vo. has a half note Bb. Vo. has a half note Bb. A. Lt. has a half note Bb. Synth. has a half note Bb. Vo. has a half note Bb. Measure 33: D. Set has a snare drum on the first beat and a cymbal on the third beat. Frtl. El. B. has a half note Bb. Synth. has a half note Bb. OM. has a half note Bb. Synth. has a half note Bb. Vo. has a half note Bb. Vo. has a half note Bb. A. Lt. has a half note Bb. Synth. has a half note Bb. Vo. has a half note Bb. Measure 34: D. Set has a snare drum on the first beat and a cymbal on the third beat. Frtl. El. B. has a half note Bb. Synth. has a half note Bb. OM. has a half note Bb. Synth. has a half note Bb. Vo. has a half note Bb. Vo. has a half note Bb. A. Lt. has a half note Bb. Synth. has a half note Bb. Vo. has a half note Bb. Measure 35: D. Set has a snare drum on the first beat and a cymbal on the third beat. Frtl. El. B. has a half note Bb. Synth. has a half note Bb. OM. has a half note Bb. Synth. has a half note Bb. Vo. has a half note Bb. Vo. has a half note Bb. A. Lt. has a half note Bb. Synth. has a half note Bb. Vo. has a half note Bb.

33

D. Set

Frtl. El. B.

Synth.

OM.

Synth.

Vo.

Vo.

A. Lt.

Synth.

Vo.

5

3

3

34

D. Set

Frtl. El. B.

Synth.

OM.

Synth.

Vo.

Vo.

A. Lt.

Synth.

Vo.

7

3

35

D. Set

Frtl. El. B.

Synth.

OM.

Synth.

Vo.

Vo.

A. Lt.

Synth.

Vo.

5

3

36

D. Set

Frtl. El. B.

Synth.

OM.

Synth.

Vo.

Vo.

A. Lt.

Synth.

Vo.

37

D. Set

Frtl. El. B.

Synth.

OM.

Synth.

Vo.

Vo.

A. Lt.

Synth.

Vo.

5

3

39

D. Set

Frtl. El. B.

Synth.

OM.

Synth.

Vo.

Vo.

A. Lt.

Synth.

Vo.

5

5

41

D. Set

Frtl. El. B.

Synth.

OM.

Synth.

Vo.

Vo.

A. Lt.

Synth.

Vo.

42

D. Set

Frtl. El. B.

Synth.

OM.

Synth.

Vo.

Vo.

A. Lt.

Synth.

Vo.

43

D. Set

Frtl. El. B.

Synth.

OM.

Synth.

Vo.

Vo.

A. Lt.

Synth.

Vo.

5

44

D. Set

Frtl. El. B.

Synth.

OM.

Synth.

Vo.

Vo.

A. Lt.

Synth.

Vo.

5

7

45

D. Set

Frtl. El. B.

Synth.

OM.

Synth.

Vo.

Vo.

A. Lt.

Synth.

Vo.

5

7

5

7

46

D. Set

Frtl. El. B.

Synth.

OM.

Synth.

Vo.

Vo.

A. Lt.

Synth.

Vo.

47

D. Set

Frtl. El. B.

Synth.

OM.

Synth.

Vo.

Vo.

A. Lt.

Synth.

Vo.

48

D. Set

Frtl. El. B.

Synth.

OM.

Synth.

Vo.

Vo.

A. Lt.

Synth.

Vo.

5

Detailed description of the musical score: The score is for measures 48-51. Measure 48 begins with a double bar line and a key signature change to B-flat. The D. Set part (top staff) has a series of eighth notes with 'x' marks above them. The Frtl. El. B. part (second staff) has a descending eighth-note scale. The Synth. part (third staff) has a single note. The OM. part (fourth staff) has a single note. The Synth. (piano) part (fifth staff) has a single note. The Vo. part (sixth staff) has a single note. The Vo. part (seventh staff) has a series of eighth notes. The A. Lt. part (eighth staff) has a series of eighth notes. The Synth. part (ninth staff) has a series of eighth notes with a '5' bracket below them. The Vo. part (tenth staff) has a single note.

49

D. Set

Frtl. El. B.

Synth.

OM.

Synth.

Vo.

Vo.

A. Lt.

Synth.

Vo.

5

7

5

7

50

D. Set

Frtl. El. B.

Synth.

OM.

Synth.

Vo.

Vo.

A. Lt.

Synth.

Vo.

15 16

51

D. Set

Frtl. El. B.

Synth.

OM.

Synth.

Vo.

Vo.

A. Lt.

Synth.

Vo.

52

D. Set

Frtl. El. B.

Synth.

OM.

Synth.

Vo.

Vo.

A. Lt.

Synth.

Vo.

53

D. Set

Frtl. El. B.

Synth.

OM.

Synth.

Vo.

Vo.

A. Lt.

Synth.

Vo.

54

D. Set

Frtl. El. B.

Synth.

OM.

Synth.

Vo.

Vo.

A. Lt.

Synth.

Vo.

5

57

- D. Set**: Drum set, marked with a double bar line.
- Frtl. El. B.**: Fretless Electric Bass, marked with a double bar line.
- Synth.**: Synthesizer, marked with a double bar line.
- OM.**: Organ, playing a continuous eighth-note pattern.
- Synth.**: Synthesizer (stereo pair), marked with a double bar line.
- Vo.**: Voice (first), marked with a double bar line.
- Vo.**: Voice (second), playing a melodic line with a 7-measure rest indicated.
- A. Lt.**: Alto Saxophone, playing a continuous eighth-note pattern.
- Synth.**: Synthesizer, marked with a double bar line.
- Vo.**: Voice (third), marked with a double bar line.

D. Set

Frtl. El. B.

Synth.

OM.

Synth.

Vo.

Vo.

A. Lt.

Synth.

Vo.

59

**Staves and Instruments:**

- D. Set (Drum Set): Two staves, top staff has a double bar line, bottom staff has a single bar line.
- Frtl. El. B. (Fretless Electric Bass): One staff, starts with a whole note chord.
- Synth. (Synthesizer): One staff, has a whole note chord.
- OM. (Orchestral Music): One staff, contains a melodic line with eighth notes.
- Synth. (Synthesizer): Two staves, both have whole note chords.
- Vo. (Vocal): One staff, has a whole note chord.
- Vo. (Vocal): One staff, contains a melodic line with a 7-measure rest.
- A. Lt. (Acoustic Left): One staff, contains a melodic line with eighth notes.
- Synth. (Synthesizer): One staff, has a whole note chord.
- Vo. (Vocal): One staff, has a whole note chord.

**Measure 59:**

- D. Set: Double bar line.
- Frtl. El. B.: Whole note chord.
- Synth.: Whole note chord.
- OM.: Melodic line with eighth notes.
- Synth. (2 staves): Whole note chords.
- Vo. (1): Whole note chord.
- Vo. (2): Melodic line with a 7-measure rest.
- A. Lt.: Melodic line with eighth notes.
- Synth.: Whole note chord.
- Vo. (3): Whole note chord.

**Measure 60:**

- D. Set: Single bar line.
- Frtl. El. B.: Single bar line.
- Synth.: Single bar line.
- OM.: Single bar line.
- Synth. (2 staves): Single bar lines.
- Vo. (1): Single bar line.
- Vo. (2): Melodic line with a 7-measure rest.
- A. Lt.: Single bar line.
- Synth.: Single bar line.
- Vo. (3): Single bar line.

D. Set

Frtl. El. B.

Synth.

OM.

Synth.

Vo.

Vo.

A. Lt.

Synth.

Vo.

60

61

62

63

61

♩ = 52

D. Set

Frtl. El. B.

Synth.

OM.

Synth.

Vo.

Vo.

A. Lt.

Synth.

Vo.

D. Set

Frtl. El. B.

Synth.

OM.

Synth.

Vo.

Vo.

A. Lt.

Synth.

Vo.

63

D. Set

Frtl. El. B.

Synth.

OM.

Synth.

Vo.

Vo.

A. Lt.

Synth.

Vo.

8

7

**Measure 15 (15/16):**

- D. Set:** Rest.
- Vo. (bass):** Rest.

**Measure 16 (2/4):**

- D. Set:** Rest.
- Synth.:** Rest.
- Synth.:** Rest.
- Vo. (bass):** Rest.

68

D. Set

Frtl. El. B.

Synth.

OM.

Synth.

Vo.

Vo.

A. Lt.

Synth.

Vo.

72

D. Set

Frtl. El. B.

Synth.

OM.

Synth.

Vo.

Vo.

A. Lt.

Synth.

Vo.

76

76

D. Set

Frtl. El. B.

Synth.

OM.

Synth.

Vo.

Vo.

A. Lt.

Synth.

Vo.

77

78

79

80

81

82

83

84

85

86

87

88

89

90

91

92

93

94

95

96

97

98

99

100

101

102

103

104

105

106

107

108

109

110

111

112

113

114

115

116

117

118

119

120

121

122

123

124

125

126

127

128

129

130

131

132

133

134

135

136

137

138

139

140

141

142

143

144

145

146

147

148

149

150

151

152

153

154

155

156

157

158

159

160

161

162

163

164

165

166

167

168

169

170

171

172

173

174

175

176

177

178

179

180

181

182

183

184

185

186

187

188

189

190

191

192

193

194

195

196

197

198

199

200

201

202

203

204

205

206

207

208

209

210

211

212

213

214

215

216

217

218

219

220

221

222

223

224

225

226

227

228

229

230

231

232

233

234

235

236

237

238

239

240

241

242

243

244

245

246

247

248

249

250

251

252

253

254

255

256

257

258

259

260

261

262

263

264

265

266

267

268

269

270

271

272

273

274

275

276

277

278

279

280

281

282

283

284

285

286

287

288

289

290

291

292

293

294

295

296

297

298

299

300

301

302

303

304

305

306

307

308

309

310

311

312

313

314

315

316

317

318

319

320

321

322

323

324

325

326

327

328

329

330

331

332

333

334

335

336

337

338

339

340

341

342

343

344

345

346

347

348

349

350

351

352

353

354

355

356

357

358

359

360

361

362

363

364

365

366

367

368

369

370

371

372

373

374

375

376

377

378

379

380

381

382

383

384

385

386

387

388

389

390

391

392

393

394

395

396

397

398

399

400

401

402

403

404

405

406

407

408

409

410

411

412

413

414

415

416

417

418

419

420

421

422

423

424

425

426

427

428

429

430

431

432

433

434

435

436

437

438

439

440

441

442

443

444

445

446

447

448

449

450

451

452

453

454

455

456

457

458

459

460

461

462

463

464

465

466

467

468

469

470

471

472

473

474

475

476

477

478

479

480

481

482

483

484

485

486

487

488

489

490

491

492

493

494

495

496

497

498

499

500

501

502

503

504

505

506

507

508

509

510

511

512

513

514

515

516

517

518

519

520

521

522

523

524

525

526

527

528

529

530

531

532

533

534

535

536

537

538

539

540

541

542

543

544

545

546

547

548

549

550

551

552

553

554

555

556

557

558

559

560

561

562

563

564

565

566

567

568

569

570

571

572

573

574

575

576

577

578

579

580

581

582

583

584

585

586

587

588

589

590

591

592

593

594

595

596

597

598

599

600

601

602

603

604

605

606

607

608

609

610

611

612

613

614

615

616

617

618

619

620

621

622

623

624

625

626

627

628

629

630

631

632

633

634

635

636

637

638

639

640

641

642

643

644

645

646

647

648

649

650

651

652

653

654

655

656

657

658

659

660

661

662

663

664

665

666

667

668

669

670

671

672

673

674

675

676

677

678

679

680

681

682

683

684

685

686

687

688

689

690

691

692

693

694

695

696

697

698

699

700

701

702

703

704

705

706

707

708

709

710

711

712

713

714

715

716

717

718

719

720

721

722

723

724

725

726

727

728

729

730

731

732

733

734

735

736

737

738

739

740

741

742

743

744

745

746

747

748

749

750

751

752

753

754

755

756

757

758

759

760

761

762

763

764

765

766

767

768

769

770

771

772

773

774

775

776

777

778

779

780

781

782

783

784

785

786

787

788

789

790

791

792

793

794

795

796

797

798

799

800

801

802

803

804

805

806

807

808

809

810

811

812

813

814

815

816

817

818

819

820

821

822

823

824

825

826

827

828

829

830

831

832

833

834

835

836

837

838

839

840

841

842

843

844

845

846

847

848

849

850

851

852

853

854

855

856

857

858

859

860

861

862

863

864

865

866

867

868

869

870

871

872

873

874

875

876

877

878

879

880

881

882

883

884

885

886

887

888

889

890

891

892

893

894

895

896

897

898

899

900

901

902

903

904

905

906

907

908

909

910

911

912

913

914

915

916

917

918

919

920

921

922

923

924

925

926

927

928

929

930

931

932

933

934

935

936

937

938

939

940

941

942

943

944

945

946

947

948

949

950

951

952

953

954

955

956

957

958

959

960

961

962

963

964

965

966

967

968

969

970

971

972

973

974

975

976

977

978

979

980

981

982

983

984

985

986

987

988

989

990

991

992

993

994

995

996

997

998

999

1000

Vo.

82

The musical score for page 82 is written in 2/4 time and features the following parts:

- D. Set:** A drum set part starting with a snare drum hit on the first beat, followed by a series of x's representing cymbal or snare hits, and ending with a double bar line.

83  $\text{♩} = 113$

D. Set

Frtl. El. B.

Synth.

OM.

Synth.

Vo.

Vo.

A. Lt.

Synth.

Vo.

- Synth. (top):** Features a sustained note.
- Vo. (top):** Features a sustained note.
- Synth. (bottom):** Features a sustained note.
- Vo. (bottom):** Features a sustained note.

84

D. Set

Frtl. El. B.

Synth.

OM.

Synth.

Vo.

Vo.

A. Lt.

Synth.

Vo.

85

D. Set

Frtl. El. B.

Synth.

OM.

Synth.

Vo.

Vo.

A. Lt.

Synth.

Vo.

86

D. Set

Frtl. El. B.

Synth.

OM.

Synth.

Vo.

Vo.

A. Lt.

Synth.

Vo.

87

D. Set

Frtl. El. B.

Synth.

OM.

Synth.

Vo.

Vo.

A. Lt.

Synth.

Vo.

88

D. Set

Frtl. El. B.

Synth.

OM.

Synth.

Vo.

Vo.

A. Lt.

Synth.

Vo.

7/8

89

D. Set

Frtl. El. B.

Synth.

OM.

Synth.

Vo.

Vo.

A. Lt.

Synth.

Vo.

89

90

D. Set

Frtl. El. B.

Synth.

OM.

Synth.

Vo.

Vo.

A. Lt.

Synth.

Vo.

Detailed description of the musical score: The score is for measures 90 and 91. Measure 90 starts with a key signature of one flat (Bb) and a common time signature. The D. Set staff has a series of eighth notes and rests. The Frtl. El. B. staff has a series of eighth notes. The Synth. staff has a whole rest. The OM. staff has a series of eighth notes and rests. The Synth. staff (two staves) has a whole rest. The Vo. staff has a whole rest. The Vo. staff has a series of eighth notes and rests. The A. Lt. staff has a series of eighth notes and rests. The Synth. staff has a whole rest. The Vo. staff has a whole rest. Measure 91 continues the musical progression with similar notation.

91

D. Set

Frtl. El. B.

Synth.

OM.

Synth.

Vo.

Vo.

A. Lt.

Synth.

Vo.

92

D. Set

Frtl. El. B.

Synth.

OM.

Synth.

Vo.

Vo.

A. Lt.

Synth.

Vo.

93

93

D. Set

Frtl. El. B.

Synth.

OM.

Synth.

Vo.

Vo.

A. Lt.

Synth.

Vo.

93

94

D. Set

Frtl. El. B.

Synth.

OM.

Synth.

Vo.

Vo.

A. Lt.

Synth.

Vo.

95

D. Set

Frtl. El. B.

Synth.

OM.

Synth.

Vo.

Vo.

A. Lt.

Synth.

Vo.

96

D. Set

Frtl. El. B.

Synth.

OM.

Synth.

Vo.

Vo.

A. Lt.

Synth.

Vo.

97

D. Set

Frtl. El. B.

Synth.

OM.

Synth.

Vo.

Vo.

A. Lt.

Synth.

Vo.

98

D. Set

Frtl. El. B.

Synth.

OM.

Synth.

Vo.

Vo.

A. Lt.

Synth.

Vo.

2/4

2/4

2/4

2/4

2/4

2/4

2/4

2/4

2/4

2/4

99

D. Set

Frtl. El. B.

Synth.

OM.

Synth.

Vo.

Vo.

A. Lt.

Synth.

Vo.

100

D. Set

Frtl. El. B.

Synth.

OM.

Synth.

Vo.

Vo.

A. Lt.

Synth.

Vo.

101

D. Set

Frtl. El. B.

Synth.

OM.

Synth.

Vo.

Vo.

A. Lt.

Synth.

Vo.

102

D. Set

Frtl. El. B.

Synth.

OM.

Synth.

Vo.

Vo.

A. Lt.

Synth.

Vo.

- Measure 102:**
  - Synth.:** A single sustained note.
  - Synth. (piano):** A sustained note with a crescendo hairpin.
  - Vo. (soprano):** A sustained note with a crescendo hairpin.
  - Synth.:** A single sustained note.
  - Vo. (bass):** A single sustained note.
- Measure 103:**
  - Synth.:** A single sustained note.
  - Synth. (piano):** A sustained note with a crescendo hairpin.
  - Vo. (soprano):** A sustained note with a crescendo hairpin.
  - Synth.:** A single sustained note.
  - Vo. (bass):** A single sustained note.

103

D. Set

Frtl. El. B.

Synth.

OM.

Synth.

Vo.

Vo.

A. Lt.

Synth.

Vo.

104

D. Set

Frtl. El. B.

Synth.

OM.

Synth.

Vo.

Vo.

A. Lt.

Synth.

Vo.

105

D. Set

Frtl. El. B.

Synth.

OM.

Synth.

Vo.

Vo.

A. Lt.

Synth.

Vo.

106

D. Set

Frtl. El. B.

Synth.

OM.

Synth.

Vo.

Vo.

A. Lt.

Synth.

Vo.

107

D. Set

Frtl. El. B.

Synth.

OM.

Synth.

Vo.

Vo.

A. Lt.

Synth.

Vo.

109

D. Set

Frtl. El. B.

Synth.

OM.

Synth.

Vo.

Vo.

A. Lt.

Synth.

Vo.

112

D. Set

Frtl. El. B.

Synth.

OM.

Synth.

Vo.

Vo.

A. Lt.

Synth.

Vo.

114

D. Set

Frtl. El. B.

Synth.

OM.

Synth.

Vo.

Vo.

A. Lt.

Synth.

Vo.

Detailed description of the musical score: The score is for measures 114 and 115.   
- **D. Set**: Features a complex rhythmic pattern of eighth and sixteenth notes with 'x' marks above them, indicating specific articulation or effects.   
- **Frtl. El. B.**: Bass line with a few notes, including a sharp sign in measure 115.   
- **Synth.**: Two staves, both with rests in measure 114 and measure 115.   
- **OM.**: Melodic line with eighth notes, a triplet in measure 115, and a sharp sign.   
- **Synth. (piano)**: Two staves. The right staff has a whole note in measure 114 and a half note in measure 115. The left staff has a whole note in measure 114 and a half note in measure 115.   
- **Vo. (soprano)**: Melodic line with eighth notes and triplets in measure 115.   
- **Vo. (alto)**: Chordal line with eighth notes and triplets in measure 115.   
- **A. Lt.**: Chordal line with eighth notes and triplets in measure 115.   
- **Synth. (bottom)**: Two staves, both with rests in measure 114 and measure 115.   
- **Vo. (bass)**: Two staves, both with rests in measure 114 and measure 115.

116

D. Set

Frtl. El. B.

Synth.

OM.

Synth.

Vo.

Vo.

A. Lt.

Synth.

Vo.

118

D. Set

Frtl. El. B.

Synth.

OM.

Synth.

Vo.

Vo.

A. Lt.

Synth.

Vo.

120

D. Set

Frtl. El. B.

Synth.

OM.

Synth.

Vo.

Vo.

A. Lt.

Synth.

Vo.

122

D. Set

Frtl. El. B.

Synth.

OM.

Synth.

Vo.

Vo.

A. Lt.

Synth.

Vo.

125

D. Set

Frtl. El. B.

Synth.

OM.

Synth.

Vo.

Vo.

A. Lt.

Synth.

Vo.

125

127

D. Set

Frtl. El. B.

Synth.

OM.

Synth.

Vo.

Vo.

A. Lt.

Synth.

Vo.

OM.

Synth.

Vo.

Vo.

A. Lt.

Synth.

Vo.

129

D. Set

Frtl. El. B.

Synth.

OM.

Synth.

Vo.

Vo.

A. Lt.

Synth.

Vo.

131

D. Set

Frtl. El. B.

Synth.

OM.

Synth.

Vo.

Vo.

A. Lt.

Synth.

Vo.

133

D. Set

Frtl. El. B.

Synth.

OM.

Synth.

Vo.

Vo.

A. Lt.

Synth.

Vo.

135

136

D. Set

Frtl. El. B.

Synth.

OM.

Synth.

Vo.

Vo.

A. Lt.

Synth.

Vo.

137

138

D. Set

Frtl. El. B.

Synth.

OM.

Synth.

Vo.

Vo.

A. Lt.

Synth.

Vo.

140

D. Set

Frtl. El. B.

Synth.

OM.

Synth.

Vo.

Vo.

A. Lt.

Synth.

Vo.

142

D. Set

Frtl. El. B.

Synth.

OM.

Synth.

Vo.

Vo.

A. Lt.

Synth.

Vo.

145

D. Set

Frtl. El. B.

Synth.

OM.

Synth.

Vo.

Vo.

A. Lt.

Synth.

Vo.

146

D. Set

Frtl. El. B.

Synth.

OM.

Synth.

Vo.

Vo.

A. Lt.

Synth.

Vo.

147

D. Set

Frtl. El. B.

Synth.

OM.

Synth.

Vo.

Vo.

A. Lt.

Synth.

Vo.

148

149

D. Set

Frtl. El. B.

Synth.

OM.

Synth.

Vo.

Vo.

A. Lt.

Synth.

Vo.

150

D. Set

Frtl. El. B.

Synth.

OM.

Synth.

Vo.

Vo.

A. Lt.

Synth.

Vo.

151

D. Set

Frtl. El. B.

Synth.

OM.

Synth.

Vo.

Vo.

A. Lt.

Synth.

Vo.

152

D. Set

Frtl. El. B.

Synth.

OM.

Synth.

Vo.

Vo.

A. Lt.

Synth.

Vo.

154

D. Set

Frtl. El. B.

Synth.

OM.

Synth.

Vo.

Vo.

A. Lt.

Synth.

Vo.

155

156

157

158

155

D. Set

Frtl. El. B.

Synth.

OM.

Synth.

Vo.

Vo.

A. Lt.

Synth.

Vo.

156

$\text{♩} = 102$   
 $\text{♩} = 106$

D. Set

Frtl. El. B.

Synth.

OM.

Synth.

Vo.

Vo.

A. Lt.

Synth.

Vo.

156

157

158

159

157

♩ = 98  
♩ = 99  
♩ = 100  
♩ = 101  
♩ = 91  
♩ = 85  
♩ = 99  
♩ = 56

D. Set

Frtl. El. B.

Synth.

OM.

Synth.

Vo.

Vo.

A. Lt.

Synth.

Vo.

D. Set

Frtl. El. B.

Synth.

OM.

Synth.

Vo.

Vo.

A. Lt.

Synth.

Vo.

g

g

g

g

g

g

g

g

g

Vo.

- D. Set**: Treble clef, 6/4 time signature. Measure 162 contains a whole rest; measure 163 contains a whole note.
- Frtl. El. B.**: Bass clef, 6/4 time signature. Measure 162 contains a whole rest; measure 163 contains a whole note.
- Synth.**: Treble clef, 6/4 time signature. Measure 162 contains a whole rest; measure 163 contains a whole note.
- OM.**: Treble clef, 6/4 time signature. Measure 162 contains a whole rest; measure 163 contains a whole note.
- Synth.** (Stereo pair): Treble and Bass staves, 6/4 time signature. Measure 162 contains a whole rest; measure 163 contains a whole note.
- Vo.**: Treble clef, 6/4 time signature. Measure 162 contains a whole rest; measure 163 contains a whole note.
- Vo.**: Treble clef, 6/4 time signature. Measure 162 contains a whole rest; measure 163 contains a whole note.
- A. Lt.**: Treble clef, 6/4 time signature. Measure 162 contains a whole rest; measure 163 contains a whole note.
- Synth.**: Treble clef, 6/4 time signature. Measure 162 contains a whole rest; measure 163 contains a whole note.
- Vo.**: Treble clef, 6/4 time signature. Measure 162 contains a whole rest; measure 163 contains a whole note.

165

D. Set

Frtl. El. B.

Synth.

OM.

Synth.

Vo.

Vo.

A. Lt.

Synth.

Vo.

**Measures 167 and 168:**

169

D. Set

Frtl. El. B.

Synth.

OM.

Synth.

Vo.

Vo.

A. Lt.

Synth.

Vo.

5

170

D. Set

Frtl. El. B.

Synth.

OM.

Synth.

Vo.

Vo.

A. Lt.

Synth.

Vo.

5

7

7

171

D. Set

Frtl. El. B.

Synth.

OM.

Synth.

Vo.

Vo.

A. Lt.

Synth.

Vo.

7

172

173

D. Set

Frtl. El. B.

Synth.

OM.

Synth.

Vo.

Vo.

A. Lt.

Synth.

Vo.

174

D. Set

Frtl. El. B.

Synth.

OM.

Synth.

Vo.

Vo.

A. Lt.

Synth.

Vo.

175

D. Set

Frtl. El. B.

Synth.

OM.

Synth.

Vo.

Vo.

A. Lt.

Synth.

Vo.

176

D. Set

Frtl. El. B.

Synth.

OM.

Synth.

Vo.

Vo.

A. Lt.

Synth.

Vo.

- Measure 176:**
- Measure 177:**

177

D. Set

Frtl. El. B.

Synth.

OM.

Synth.

Vo.

Vo.

A. Lt.

Synth.

Vo.

178

D. Set

Frtl. El. B.

Synth.

OM.

Synth.

Vo.

Vo.

A. Lt.

Synth.

Vo.

179

D. Set

Frtl. El. B.

Synth.

OM.

Synth.

Vo.

Vo.

A. Lt.

Synth.

Vo.

5

5

181

D. Set

Frtl. El. B.

Synth.

OM.

Synth.

Vo.

Vo.

A. Lt.

Synth.

Vo.

183

D. Set

Frtl. El. B.

Synth.

OM.

Synth.

Vo.

Vo.

A. Lt.

Synth.

Vo.

8

8

8

8

8

8

8

8

8

8

184

D. Set

Frtl. El. B.

Synth.

OM.

Synth.

Vo.

Vo.

A. Lt.

Synth.

Vo.

185

D. Set

Frtl. El. B.

Synth.

OM.

Synth.

Vo.

Vo.

A. Lt.

Synth.

Vo.

OM.

Synth.

Vo.

Vo.

A. Lt.

Synth.

Vo.

186

D. Set

Frtl. El. B.

Synth.

OM.

Synth.

Vo.

Vo.

A. Lt.

Synth.

Vo.

187

D. Set

Frtl. El. B.

Synth.

OM.

Synth.

Vo.

Vo.

A. Lt.

Synth.

Vo.

188

188

D. Set

Frtl. El. B.

Synth.

OM.

Synth.

Vo.

Vo.

A. Lt.

Synth.

Vo.

189

D. Set

Frtl. El. B.

Synth.

OM.

Synth.

Vo.

Vo.

A. Lt.

Synth.

Vo.

191

D. Set

Frtl. El. B.

Synth.

OM.

Synth.

Vo.

Vo.

A. Lt.

Synth.

Vo.

193

D. Set

Frtl. El. B.

Synth.

OM.

Synth.

Vo.

Vo.

A. Lt.

Synth.

Vo.

3

195

D. Set

Frtl. El. B.

Synth.

OM.

Synth.

Vo.

Vo.

A. Lt.

Synth.

Vo.

196

D. Set

Frtl. El. B.

Synth.

OM.

Synth.

Vo.

Vo.

A. Lt.

Synth.

Vo.

7

197

D. Set

Frtl. El. B.

Synth.

OM.

Synth.

Vo.

Vo.

A. Lt.

Synth.

Vo.

7

198

D. Set

Frtl. El. B.

Synth.

OM.

Synth.

Vo.

Vo.

A. Lt.

Synth.

Vo.

199

D. Set

Frtl. El. B.

Synth.

OM.

Synth.

Vo.

Vo.

A. Lt.

Synth.

Vo.

3

♩ = 52

4/4

4/4

4/4

4/4

4/4

4/4

4/4

4/4

4/4

4/4

200  $\text{♩} = 54$

D. Set

Frtl. El. B.

Synth.

OM.

Synth.

Vo.

Vo.

A. Lt.

Synth.

Vo.

201

201

D. Set

Frtl. El. B.

Synth.

OM.

Synth.

Vo.

Vo.

A. Lt.

Synth.

Vo.

D. Set

Frtl. El. B.

Synth.

OM.

Synth.

Vo.

Vo.

A. Lt.

Synth.

Vo.

Vo.

Staff 1: D. Set (Mute)

Staff 2: Frtl. El. B. (Mute)

Staff 3: Synth. (Mute)

Staff 4: OM. (Mute)

Staff 5: Synth. (Mute)

Staff 6: Vo. (Mute)

Staff 7: Vo. (Melodic line)

Staff 8: A. Lt. (Melodic line)

Staff 9: Synth. (Mute)

Staff 10: Vo. (Mute)

Key signature: B-flat major (two flats). Time signature: 6/8. The score shows a melodic line in the 7th staff (Vo.) and a melodic line in the 8th staff (A. Lt.) starting in measure 204, while all other staves are muted.

D. Set

Frtl. El. B.

Synth.

OM.

Synth.

Vo.

Vo.

: [AFTERGLOW]

A. Lt.

Synth.

Vo.

208  $\text{♩} = 40$   $\text{♩} = 57$

D. Set

Frtl. El. B.

Synth.

OM.

Synth. : [AFTERGLOW]

Vo.

Vo. : [AFTERGLOW]

A. Lt.

Synth.

Vo.

211

D. Set

Frtl. El. B.

Synth.

OM.

Synth.

Vo.

Vo.

A. Lt.

Synth.

Vo.

214

D. Set

Frtl. El. B.

Synth.

OM.

Synth.

Vo.

Vo.

A. Lt.

Synth.

Vo.

216

D. Set

Frtl. El. B.

Synth.

OM.

Synth.

Vo.

Vo.

A. Lt.

Synth.

Vo.

218

D. Set

Frtl. El. B.

Synth.

OM.

Synth.

Vo.

Vo.

A. Lt.

Synth.

Vo.

220

D. Set

Frtl. El. B.

Synth.

OM.

Synth.

Vo.

Vo.

A. Lt.

Synth.

Vo.

Measure 220: D. Set (drum set) has a complex rhythmic pattern with many 'x' marks. Frtl. El. B. (French Electric Bass) has a long, sustained note. Synth. (Synthesizer) has a melodic line with many accidentals. OM. (Organ) has a melodic line with many accidentals. Synth. (Synthesizer) has a melodic line with many accidentals. Vo. (Vocal) is mostly silent. Vo. (Vocal) is mostly silent. A. Lt. (Alto/Lt.) has a melodic line with many accidentals. Synth. (Synthesizer) has a melodic line with many accidentals. Vo. (Vocal) is mostly silent.

Measure 221: D. Set (drum set) has a complex rhythmic pattern with many 'x' marks. Frtl. El. B. (French Electric Bass) has a long, sustained note. Synth. (Synthesizer) has a melodic line with many accidentals. OM. (Organ) has a melodic line with many accidentals. Synth. (Synthesizer) has a melodic line with many accidentals. Vo. (Vocal) is mostly silent. Vo. (Vocal) is mostly silent. A. Lt. (Alto/Lt.) has a melodic line with many accidentals. Synth. (Synthesizer) has a melodic line with many accidentals. Vo. (Vocal) is mostly silent.

222

D. Set

Frtl. El. B.

Synth.

OM.

Synth.

Vo.

Vo.

A. Lt.

Synth.

Vo.

224

D. Set

Frtl. El. B.

Synth.

OM.

Synth.

Vo.

Vo.

A. Lt.

Synth.

Vo.

3

3

7

226

D. Set

Frtl. El. B.

Synth.

OM.

Synth.

Vo.

Vo.

A. Lt.

Synth.

Vo.

3

5

227

D. Set

Frtl. El. B.

Synth.

OM.

Synth.

Vo.

Vo.

A. Lt.

Synth.

Vo.

3

5

7

Detailed description of the musical score: The score is for measures 227, 228, and 229. The D. Set staff (top) features a 3-measure triplet of eighth notes. The Frtl. El. B. staff (bass clef) has a long note. The Synth. staff (treble clef) has a 5-measure phrase. The OM. staff (treble clef) has a 5-measure phrase. The Synth. staff (treble clef) has a 5-measure phrase. The Vo. staff (treble clef) has a 5-measure phrase. The Vo. staff (treble clef) has a 5-measure phrase. The A. Lt. staff (treble clef) has a 5-measure phrase. The Synth. staff (treble clef) has a 7-measure phrase. The Vo. staff (treble clef) has a 7-measure phrase.

229

D. Set

Frtl. El. B.

Synth.

OM.

Synth.

Vo.

Vo.

A. Lt.

Synth.

Vo.

5

232

D. Set

Frtl. El. B.

Synth.

OM.

Synth.

Vo.

Vo.

A. Lt.

Synth.

Vo.

234

D. Set

Frtl. El. B.

Synth.

OM.

Synth.

Vo.

Vo.

A. Lt.

Synth.

Vo.

3

5

236

D. Set

Frtl. El. B.

Synth.

OM.

Synth.

Vo.

Vo.

A. Lt.

Synth.

Vo.

238

D. Set

Frtl. El. B.

Synth.

OM.

Synth.

Vo.

Vo.

A. Lt.

Synth.

Vo.

3

3

5

3

5

240

D. Set

Frtl. El. B.

Synth.

OM.

Synth.

Vo.

Vo.

A. Lt.

Synth.

Vo.

- Measure 240:**
- Measure 241:**

242

D. Set

Frtl. El. B.

Synth.

OM.

Synth.

Vo.

Vo.

A. Lt.

Synth.

Vo.

3

243

D. Set

Frtl. El. B.

Synth.

OM.

Synth.

Vo.

Vo.

A. Lt.

Synth.

Vo.

3

3

5

245

D. Set

Frtl. El. B.

Synth.

OM.

Synth.

Vo.

Vo.

A. Lt.

Synth.

Vo.

5

5

5

5

5

5

247

D. Set

Frtl. El. B.

Synth.

OM.

Synth.

Vo.

Vo.

A. Lt.

Synth.

Vo.

5

5

5

5

5

248

D. Set

Frtl. El. B.

Synth.

OM.

Synth.

Vo.

Vo.

A. Lt.

Synth.

Vo.

249

D. Set

Frtl. El. B.

Synth.

OM.

Synth.

Vo.

Vo.

A. Lt.

Synth.

Vo.

5

7

7

7

7

7

7

7

250

D. Set

Frtl. El. B.

Synth.

OM.

Synth.

Vo.

Vo.

A. Lt.

Synth.

Vo.

251

D. Set

Frtl. El. B.

Synth.

OM.

Synth.

Vo.

Vo.

A. Lt.

Synth.

Vo.

7 7 7 3

7 7 7

7 7 7

5

252

D. Set

Frtl. El. B.

Synth.

OM.

Synth.

Vo.

Vo.

A. Lt.

Synth.

Vo.

253

D. Set

Frtl. El. B.

Synth.

OM.

Synth.

Vo.

Vo.

A. Lt.

Synth.

Vo.

254

D. Set

Frtl. El. B.

Synth.

OM.

Synth.

Vo.

Vo.

A. Lt.

Synth.

Vo.

255

D. Set

Frtl. El. B.

Synth.

OM.

Synth.

Vo.

Vo.

A. Lt.

Synth.

Vo.

5 3

5 5 5

5 5 5

5 5 5

256

D. Set

Frtl. El. B.

Synth.

OM.

Synth.

Vo.

Vo.

A. Lt.

Synth.

Vo.

257

D. Set

Frtl. El. B.

Synth.

OM.

Synth.

Vo.

Vo.

A. Lt.

Synth.

Vo.

7

7

259

D. Set

Frtl. El. B.

Synth.

OM.

Synth.

Vo.

Vo.

A. Lt.

Synth.

Vo.

3

262 189

D. Set

Frtl. El. B.

Synth.

OM.

Synth.

Vo.

Vo.

A. Lt.

Synth.

Vo.

3

3

265

D. Set

Frtl. El. B.

Synth.

OM.

Synth.

Vo.

Vo.

A. Lt.

Synth.

Vo.

268

D. Set

Frtl. El. B.

Synth.

OM.

Synth.

Vo.

Vo.

A. Lt.

Synth.

Vo.

270

D. Set

Frtl. El. B.

Synth.

OM.

Synth.

Vo.

Vo.

A. Lt.

Synth.

Vo.

- Frtl. El. B.:** Plays a melodic line in the bass register, characterized by slurs and ties.
- Synth. (first):** Provides a steady harmonic background with sustained notes.
- OM.:** Plays a melodic line in the middle register, featuring slurs and ties.
- Synth. (second):** Provides harmonic support with chords and single notes.
- Vo. (first):** Currently silent, indicated by a whole rest.
- Vo. (second):** Currently silent, indicated by a whole rest.
- A. Lt.:** Plays a melodic line in the middle register, featuring slurs and ties.
- Synth. (third):** Provides a steady harmonic background with sustained notes.
- Vo. (third):** Currently silent, indicated by a whole rest.

272

D. Set

Frtl. El. B.

Synth.

OM.

Synth.

Vo.

Vo.

A. Lt.

Synth.

Vo.

3

3

275

D. Set

Frtl. El. B.

Synth.

OM.

Synth.

Vo.

Vo.

A. Lt.

Synth.

Vo.

3

278

D. Set

Frtl. El. B.

Synth.

OM.

Synth.

Vo.

Vo.

A. Lt.

Synth.

Vo.

