

Harmonica, melody (harmonica)

Classical Guitar, acoustic guitar

Alto Recorder, recorders 1&2

Bass Recorder, recorders 3&4

Acoustic Guitar, mute guitar

Acoustic Guitar, 12 string guitar 2

Acoustic Guitar, 12 string guitar 1

Electric Piano, electric piano

Drumset, drum track

Contra Guitar, bass

Acoustic Guitar, 12 string guitar 3

Electric Guitar, electric guitar

Electric Guitar, electric guitar 2

Acoustic Snare Drum, guitar fret noise

Tempo: $\text{♩} = 86$

Key: G Major (one sharp)

Time Signature: 4/4

Added from www.mididirect.com

3

Harm.

Guit.

A. Rec.

B. Rec.

Guit.

Guit.

Guit.

El. Pno.

D. Set

C. Guit.

Guit.

El. Guit.

El. Guit.

Com. Sn.

I'm a little bit of a rebel

6

Harm.

Guit.

A. Rec.

B. Rec.

Guit.

Guit.

Guit.

El. Pno.

D. Set

C. Guit.

Guit.

El. Guit.

El. Guit.

Con. Sn.

www.midcities.com

9

Harm.

Guit.

A. Rec.

B. Rec.

Guit.

Guit.

Guit.

El. Pno.

D. Set

C. Guit.

Guit.

El. Guit.

El. Guit.

Con. S.

3

Pdf downloaded from www.midicities.com

Con Sn H

19

Harm.

Guit.

A. Rec.

B. Rec.

Guit.

Guit.

Guit.

El. Pno.

D. Set

C. Guit.

Guit.

El. Guit.

El. Guit.

Con. Sn.

22

Harm.

Guit.

A. Rec.

B. Rec.

Guit.

Guit.

Guit.

El. Pno.

D. Set

C. Guit.

Guit.

El. Guit.

El. Guit.

Com. S.

3

26

Instruments and parts shown:

- Harm.
- Guit. (8)
- A. Rec.
- B. Rec.
- Guit. (8)
- Guit. (8)
- Guit. (8)
- El. Pno. (8)
- D. Set
- C. Guit. (8)
- Guit. (8)
- El. Guit. (8)
- El. Guit. (8)
- Con. Sn. (8)

Con. Sn. **H**

32

Harm.

Guit.

A. Rec.

B. Rec.

Guit.

Guit.

Guit.

El. Pno.

D. Set

C. Guit.

Guit.

El. Guit.

El. Guit.

Con. Sn.

Con. Sn. ||

38

38

Harm.

Guit.

A. Rec.

B. Rec.

Guit.

Guit.

Guit.

El. Pno.

D. Set

C. Guit.

Guit.

El. Guit.

El. Guit.

Con. Sn.

Downloaded from www.midcities.com

41

Harm.

Guit.

A. Rec.

B. Rec.

Guit.

Guit.

Guit.

El. Pno.

D. Set

C. Guit.

Guit.

El. Guit.

El. Guit.

Con. Sn.

43

45

Harm.

Guit.

A. Rec.

B. Rec.

Guit.

Guit.

Guit.

El. Pno.

D. Set

C. Guit.

Guit.

El. Guit.

El. Guit.

Con. Sn.

47

Harm.

Guit.

A. Rec.

B. Rec.

Guit.

Guit.

Guit.

El. Pno.

D. Set

C. Guit.

Guit.

El. Guit.

El. Guit.

Con. Sn.

49

Harm.

Guit.

A. Rec.

B. Rec.

Guit.

Guit.

Guit.

El. Pno.

D. Set

C. Guit.

Guit.

El. Guit.

El. Guit.

Con. Sn.

52

Harm.

Guit.

A. Rec.

B. Rec.

Guit.

Guit.

Guit.

El. Pno.

D. Set

C. Guit.

Guit.

El. Guit.

El. Guit.

Con. Sn.

8

3

3

55

Harm.

Guit.

A. Rec.

B. Rec.

Guit.

Guit.

Guit.

El. Pno.

D. Set

C. Guit.

Guit.

El. Guit.

El. Guit.

Con. Sn.

58

Downloaded from www.midicities.com

Con. Sn. **H**

62

Harm.

Guit.

A. Rec.

B. Rec.

Guit.

Guit.

Guit.

El. Pno.

D. Set

C. Guit.

Guit.

El. Guit.

El. Guit.

Com. Sn.

Downloaded from www.midcities.com

Con. Sn. **II**

66

66

Harm.

Guit.

A. Rec.

B. Rec.

Guit.

Guit.

Guit.

El. Pno.

D. Set

C. Guit.

Guit.

El. Guit.

El. Guit.

Con. Sn.

Con. Sn.  Pdf downloaded from www.midicities.com

75

Harm.

Guit.

A. Rec.

B. Rec.

Guit.

Guit.

Guit.

El. Pno.

D. Set

C. Guit.

Guit.

El. Guit.

El. Guit.

Con. Sn.

77

Harm.

Guit.

A. Rec.

B. Rec.

Guit.

Guit.

Guit.

El. Pno.

D. Set

C. Guit.

Guit.

El. Guit.

El. Guit.

Con. Sn.

79

Harm.

Guit.

A. Rec.

B. Rec.

Guit.

Guit.

Guit.

El. Pno.

D. Set

C. Guit.

Guit.

El. Guit.

El. Guit.

Con. Sn.

81 $\text{♩} = 87$

Harm.

Guit.

A. Rec.

B. Rec.

Guit.

Guit.

Guit.

El. Pno.

D. Set

C. Guit.

Guit.

El. Guit.

El. Guit.

Con. Sn.

83 $\text{♩} = 88$

Harm.

Guit.

A. Rec.

B. Rec.

Guit.

Guit.

Guit.

El. Pno.

D. Set

C. Guit.

Guit.

El. Guit.

El. Guit.

Con. Sn.

Downloaded from www.midcities.com

86

86

Harm.

Guit.

A. Rec.

B. Rec.

Guit.

Guit.

Guit.

El. Pno.

D. Set

C. Guit.

Guit.

El. Guit.

El. Guit.

Con. Sn.

89 $\text{♩} = 88$

Harm.

Guit.

A. Rec.

B. Rec.

Guit.

Guit.

Guit.

El. Pno.

D. Set

C. Guit.

Guit.

El. Guit.

El. Guit.

Con. Sn.

Downloaded from www.midicities.com

92

Downloaded from www.midicities.com

94

Harm.

Guit. 8

A. Rec.

B. Rec.

Guit. 8

Guit. 8

Guit. 8

El. Pno.

D. Set

C. Guit. 8

Guit. 8

El. Guit. 8

El. Guit. 8

Con. Sn.

www.midicities.com

96

Harm.

Guit.

A. Rec.

B. Rec.

Guit.

Guit.

Guit.

El. Pno.

D. Set

C. Guit.

Guit.

El. Guit.

El. Guit.

Con. Sn.

Con. Sn.  Pdf download from www.midicities.com

100 $\text{♩} = 89$

Harm.

Guit.

A. Rec.

B. Rec.

Guit.

Guit.

Guit.

El. Pno.

D. Set

C. Guit.

Guit.

El. Guit.

El. Guit.

Con. Sn.

Pdf downloaded from www.midicities.com

106

106

Harm.

Guit.

A. Rec.

B. Rec.

Guit.

Guit.

Guit.

El. Pno.

D. Set

C. Guit.

Guit.

El. Guit.

El. Guit.

Con. Sn.

109

$\text{♩} = 88$ $\text{♩} = 87$ $\text{♩} = 86$ $\text{♩} = 85$

Harm.

Guit.

A. Rec.

B. Rec.

Guit.

Guit.

Guit.

El. Pno.

D. Set

C. Guit.

Guit.

El. Guit.

El. Guit.

Con. Sn.

112

112

Harm.

Guit.

A. Rec.

B. Rec.

Guit.

Guit.

Guit.

El. Pno.

D. Set

C. Guit.

Guit.

El. Guit.

El. Guit.

Con. Sn.

114

♩ = 86

114

♩ = 86

Harm.

Guit.

A. Rec.

B. Rec.

Guit.

Guit.

Guit.

El. Pno.

D. Set

C. Guit.

Guit.

El. Guit.

El. Guit.

Con. Sn.

116

♩ = 85

♩ = 84

♩ = 85

♩ = 84

Harm.

Guit.

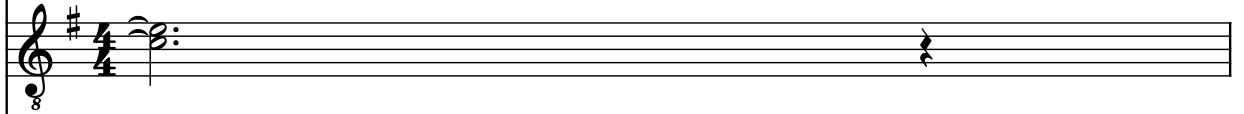

A. Rec.

B. Rec.

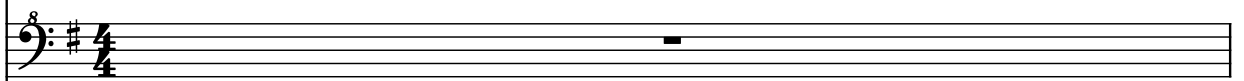

Guit.

Guit.

Guit.

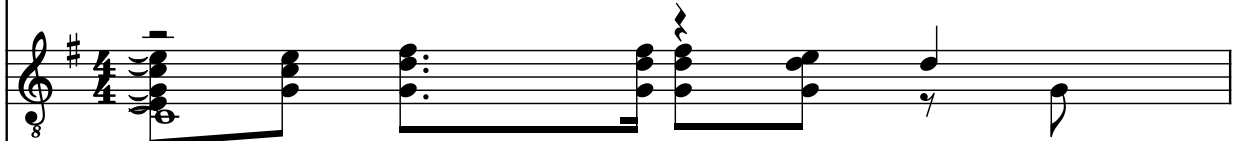

El. Pno.

D. Set

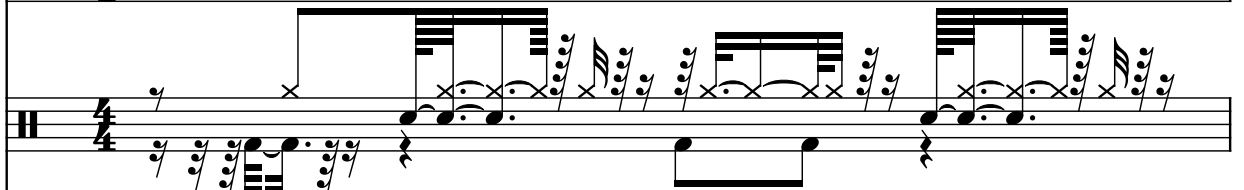

C. Guit.

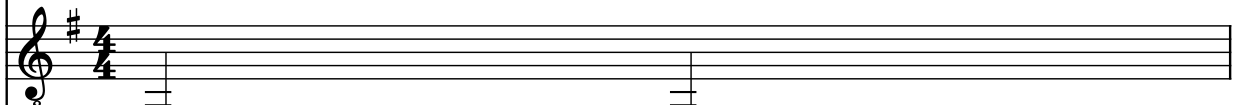

Guit.

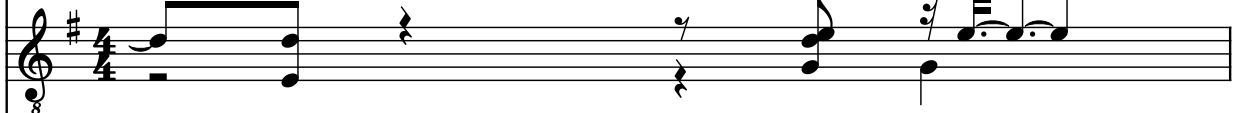

El. Guit.

El. Guit.

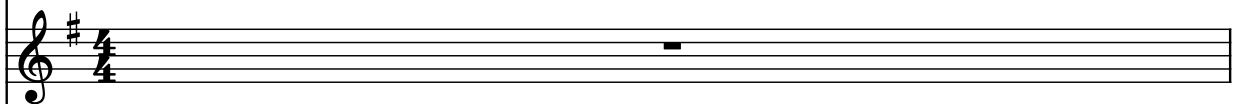

Con. Sn.

$\text{♩} = 89$
 $\text{♩} = 88$
 $\text{♩} = 87$
 $\text{♩} = 85$ $\text{♩} = 86$

117

Harm.

Guit.

A. Rec.

B. Rec.

Guit.

Guit.

Guit.

El. Pno.

D. Set

C. Guit.

Guit.

El. Guit.

El. Guit.

119

♩ = 90 ♪ = 91 ♩ = 92

119

♩ = 90 ♪ = 91 ♩ = 92

Harm.

Guit.

A. Rec.

B. Rec.

Guit.

Guit.

Guit.

El. Pno.

D. Set

C. Guit.

Guit.

El. Guit.

El. Guit.

Con. Sn.

121

121

Harm.

Guit.

A. Rec.

B. Rec.

Guit.

Guit.

Guit.

El. Pno.

D. Set

C. Guit.

Guit.

El. Guit.

El. Guit.

Con. Sn.

Downloaded from www.midcities.com

123

Harm.

Guit.

A. Rec.

B. Rec.

Guit.

Guit.

Guit.

El. Pno.

D. Set

C. Guit.

Guit.

El. Guit.

El. Guit.

Con. Sn.

124

Harm.

Guit.

A. Rec.

B. Rec.

Guit.

Guit.

Guit.

El. Pno.

D. Set

C. Guit.

Guit.

El. Guit.

El. Guit.

Con. Sn.

Downloaded from www.midicities.com

125

125

Harm.

Guit.

A. Rec.

B. Rec.

Guit.

Guit.

Guit.

El. Pno.

D. Set

C. Guit.

Guit.

El. Guit.

El. Guit.

Con. Sn.

126

126

Harm.

Guit.

A. Rec.

B. Rec.

Guit.

Guit.

Guit.

El. Pno.

D. Set

C. Guit.

Guit.

El. Guit.

El. Guit.

Con. Sn.

127

127

Harm.

Guit.

A. Rec.

B. Rec.

Guit.

Guit.

Guit.

El. Pno.

D. Set

C. Guit.

Guit.

El. Guit.

El. Guit.

Con. Sn.

Downloaded from www.midcities.com

128

Harm.

Guit.

A. Rec.

B. Rec.

Guit.

Guit.

Guit.

El. Pno.

D. Set

C. Guit.

Guit.

El. Guit.

El. Guit.

Con. Sn.

Downloaded from www.midicities.com

129

129

Harm.

Guit.

A. Rec.

B. Rec.

Guit.

Guit.

Guit.

El. Pno.

D. Set

C. Guit.

Guit.

El. Guit.

El. Guit.

Con. Sn.

130

Harm.

Guit.

A. Rec.

B. Rec.

Guit.

Guit.

Guit.

El. Pno.

D. Set

C. Guit.

Guit.

El. Guit.

El. Guit.

Con. Sn.

131

131

Harm.

Guit.

A. Rec.

B. Rec.

Guit.

Guit.

Guit.

El. Pno.

D. Set

C. Guit.

Guit.

El. Guit.

El. Guit.

Con. Sn.

132

132

Harm.

Guit.

A. Rec.

B. Rec.

Guit.

Guit.

Guit.

El. Pno.

D. Set

C. Guit.

Guit.

El. Guit.

El. Guit.

Con. Sn.

134

[illegible]

136

Harm.

Guit.

A. Rec.

B. Rec.

Guit.

Guit.

Guit.

El. Pno.

D. Set

C. Guit.

Guit.

El. Guit.

El. Guit.

Con. Sn.

5

137

137

Harm.

Guit.

A. Rec.

B. Rec.

Guit.

Guit.

Guit.

El. Pno.

D. Set

C. Guit.

Guit.

El. Guit.

El. Guit.

Con. Sn.

138

Harm.

Guit.

A. Rec.

B. Rec.

Guit.

Guit.

Guit.

El. Pno.

D. Set

C. Guit.

Guit.

El. Guit.

El. Guit.

Con. Sn.

140

Harm.

Guit.

A. Rec.

B. Rec.

Guit.

Guit.

Guit.

El. Pno.

D. Set

C. Guit.

Guit.

El. Guit.

El. Guit.

Con. Sn.

142

Harm.

Guit.

A. Rec.

B. Rec.

Guit.

Guit.

Guit.

El. Pno.

D. Set

C. Guit.

Guit.

El. Guit.

El. Guit.

Con. Sn.

144

Harm.

Guit.

A. Rec.

B. Rec.

Guit.

Guit.

Guit.

El. Pno.

D. Set

C. Guit.

Guit.

El. Guit.

El. Guit.

Con. Sn.

3

146

Harm.

Guit.

A. Rec.

B. Rec.

Guit.

Guit.

Guit.

El. Pno.

D. Set

C. Guit.

Guit.

El. Guit.

El. Guit.

Con. Sn.

148

Harm.

Guit.

A. Rec.

B. Rec.

Guit.

Guit.

Guit.

El. Pno.

D. Set

C. Guit.

Guit.

El. Guit.

El. Guit.

Con. Sn.

8
Pdf downloaded from www.midicities.com

152

Harm.

Guit.

A. Rec.

B. Rec.

Guit.

Guit.

Guit.

El. Pno.

D. Set

C. Guit.

Guit.

El. Guit.

Con. Sn.

Downloaded from www.midicities.com

154

Harm.

Guit.

A. Rec.

B. Rec.

Guit.

Guit.

Guit.

El. Pno.

D. Set

C. Guit.

Guit.

El. Guit.

El. Guit.

Con. Sn.

154

155

156

Harm.

Guit.

A. Rec.

B. Rec.

Guit.

Guit.

Guit.

El. Pno.

D. Set

C. Guit.

Guit.

El. Guit.

El. Guit.

Con. Sn.

Con. Sn. **II**

160 $\text{♩} = 92$

Harm.

Guit.

A. Rec.

B. Rec.

Guit.

Guit.

Guit.

El. Pno.

D. Set

C. Guit.

Guit.

El. Guit.

El. Guit.

Con. Sn.

162

$\text{♩} = 91$ $\text{♩} = 90$ $\text{♩} = 89$ $\text{♩} = 88$ $\text{♩} = 87$

Harm.

Guit.

A. Rec.

B. Rec.

Guit.

Guit.

Guit.

El. Pno.

D. Set

C. Guit.

Guit.

El. Guit.

El. Guit.

Con. Sn.

166

$\text{♩} = 86$ $\text{♩} = 85$ $\text{♩} = 84$

Harm.

Guit.

A. Rec.

B. Rec.

Guit.

Guit.

Guit.

El. Pno.

D. Set

C. Guit.

Guit.

El. Guit.

El. Guit.

Con. Sn.
