

♩ = 110

Bass Synthesizer, Bass (Verses)

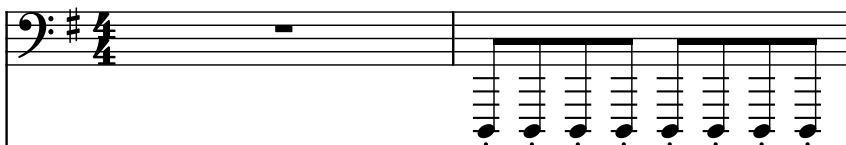

Electric Bass, Bass (Chorus)

Sine Synthesizer, Analog Synth

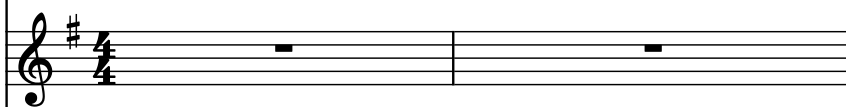

Electric Guitar, Picked Electric Guitar

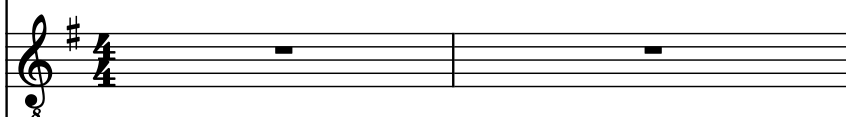

Oud, Rhythm Acoustic Guitar

Drumset, Percussion

Drumset, Drum Kit

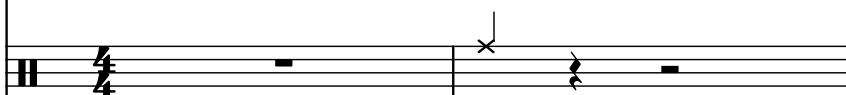

Electric Guitar, Rhythm Electric Guitar

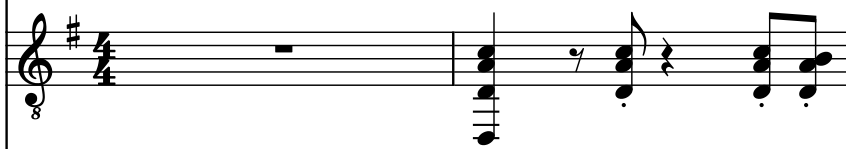

Electric Guitar, Electric Guitar (Chorus)

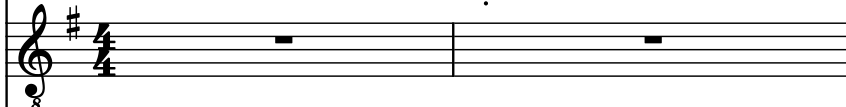

Violins, String Section

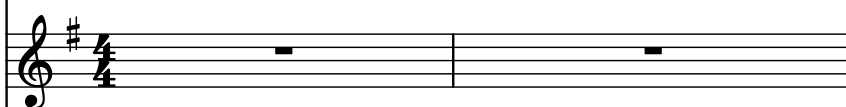

Piano, Acoustic Piano

Pad Synthesizer, Spacey Synth

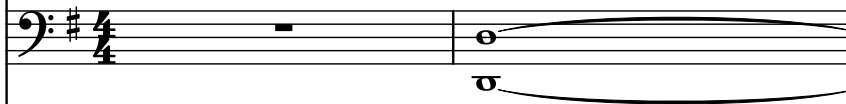

Sheng, Synth Solo

Bb Clarinet, Vocal Melody

Acoustic Guitar, Guitar Harmonics

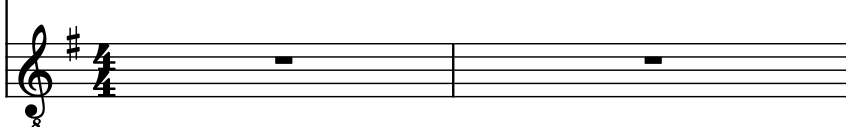

3

Synth. Bass clef, key of D major. Measures 1-3: Continuous eighth-note arpeggiated pattern.

El. B. Bass clef, key of D major. Measures 1-3: Sustained low notes.

Synth. Treble clef, key of D major. Measures 1-3: Sustained notes.

El. Guit. Treble clef, key of D major. Measures 1-3: Sustained notes, with a melodic phrase in measure 3.

O. Treble clef, key of D major. Measures 1-3: Sustained notes, with a melodic phrase in measure 3.

D. Set 1 Drum staff. Measures 1-3: Rhythmic pattern with eighth notes and rests.

D. Set 2 Drum staff. Measures 1-3: Sustained notes.

El. Guit. Treble clef, key of D major. Measures 1-3: Melodic line with eighth notes and rests.

El. Guit. Treble clef, key of D major. Measures 1-3: Sustained notes.

Vlins. Treble clef, key of D major. Measures 1-3: Sustained notes.

Pno. Treble clef, key of D major. Measures 1-3: Sustained notes.

Synth. Bass clef, key of D major. Measures 1-3: Sustained notes.

She. Treble clef, key of D major. Measures 1-3: Sustained notes.

Bb Cl. Treble clef, key of D major. Measures 1-3: Sustained notes.

Guit. Treble clef, key of D major. Measures 1-3: Sustained notes, with a melodic phrase in measure 3.

6

9

Synth.

El. B.

Synth.

El. Guit.

O.

D. Set

D. Set

El. Guit.

El. Guit.

Vlins.

Pno.

Synth.

She.

Bb Cl.

Guit.

12

Synth.

El. B.

Synth.

El. Guit.

O.

D. Set

D. Set

El. Guit.

El. Guit.

Vlins.

Pno.

Synth.

She.

Bb Cl.

Guit.

Instruments and their parts:

18

18

Synth.

El. B.

Synth.

El. Guit.

O.

D. Set

D. Set

El. Guit.

El. Guit.

Vlins.

Pno.

Synth.

She.

Bb Cl.

Guit.

Pdf downloaded from www.midicities.com

25

The instruments and their parts are:

- Synth.** (Bass clef): Four measures of whole rests.
- El. B.** (Bass clef): Four measures of eighth-note and quarter-note patterns.
- Synth.** (Treble clef): Four measures of chords and a whole note.
- El. Guit.** (Treble clef): Four measures of whole rests.
- O.** (Treble clef): Four measures of complex rhythmic patterns with eighth and sixteenth notes.
- D. Set** (Percussion): Four measures of eighth-note and quarter-note patterns.
- El. Guit.** (Treble clef): Four measures of whole rests.
- El. Guit.** (Treble clef): Four measures of whole rests, with a final measure containing eighth-note chords.
- Vlms.** (Treble clef): Four measures of whole rests.
- Pno.** (Treble clef): Four measures of whole rests.
- Synth.** (Bass clef): Four measures of whole rests.
- She.** (Treble clef): Four measures of whole rests.
- Bb Cl.** (Treble clef): Four measures of eighth-note and quarter-note patterns.
- Guit.** (Treble clef): Four measures of whole rests.

31

31

Synth.

El. B.

Synth.

El. Guit.

O.

D. Set

D. Set

El. Guit.

El. Guit.

Vlins.

Pno.

Synth.

She.

Bb Cl.

Guit.

34

Synth. 

El. B. 

Synth. 

El. Guit. 

O. 

D. Set 

D. Set 

El. Guit. 

El. Guit. 

Vlrs. 

Pno. 

Synth. 

She. 

Bb Cl. 

Guit.

37

Musical score for page 37, featuring multiple instruments. The score is in G major (one sharp) and 4/4 time. The instruments and their parts are:

Pdf downloaded from www.midicities.com

Pdf downloaded from www.midicities.com

Synth.

El. B.

Synth.

El. Guit.

O.

D. Set

D. Set

El. Guit.

El. Guit.

Vlns.

Pno.

Synth.

She.

B♭ Cl.

Guit.

Downloaded from www.midicities.com

Pdf downloaded from www.midicities.com

Staves (from top to bottom):

- Synth. (Bass clef)
- El. B. (Bass clef)
- Synth. (Treble clef)
- El. Guit. (Treble clef)
- O. (Treble clef)
- D. Set (Percussion clef)
- D. Set (Percussion clef)
- El. Guit. (Treble clef)
- El. Guit. (Treble clef)
- Vlms. (Treble clef)
- Pno. (Treble clef)
- Synth. (Bass clef)
- She. (Treble clef)
- Bb Cl. (Treble clef)
- Guit. (Treble clef)

54

Synth.

El. B.

Synth.

El. Guit.

O.

D. Set

D. Set

El. Guit.

El. Guit.

Vlins.

Pno.

Synth.

She.

B \flat Cl.

Guit.

Synth.

El. B.

Synth.

El. Guit.

O.

D. Set

D. Set

El. Guit.

El. Guit.

Vlins.

Pno.

Synth.

She.

Bb Cl.

Guit.

59

59

Synth.

El. B.

Synth.

El. Guit.

O.

D. Set

D. Set

El. Guit.

El. Guit.

Vlins.

Pno.

Synth.

She.

Bb Cl.

Guit.

Synth.

El. B.

Synth.

El. Guit.

O.

D. Set

D. Set

El. Guit.

El. Guit.

Vlms.

Pno.

Synth.

She.

Bb Cl.

Guit.

Downloaded from www.midcities.com

Pdf downloaded from www.midicities.com

65

Synth.

El. B.

Synth.

El. Guit.

O.

D. Set

D. Set

El. Guit.

El. Guit.

Vlns.

Pno.

Synth.

She.

Bb Cl.

Guit.

68

Synth.

El. B.

Synth.

El. Guit.

O.

D. Set

D. Set

El. Guit.

El. Guit.

Vlms.

Pno.

Synth.

She.

B \flat Cl.

Guit.

Downloaded from www.midcities.com

74

Synth.

El. B.

Synth.

El. Guit.

O.

D. Set

D. Set

El. Guit.

El. Guit.

Vlins.

Pno.

Synth.

She.

Bb Cl.

Guit.

Synth.

El. B.

Synth.

El. Guit.

O.

D. Set

D. Set

El. Guit.

El. Guit.

Vlins.

Pno.

Synth.

She.

B♭ Cl.

Guit.

Downloaded from www.midcities.com

82

82

Synth.

El. B.

Synth.

El. Guit.

O.

D. Set

D. Set

El. Guit.

El. Guit.

Vlns.

Pno.

Synth.

She.

B \flat Cl.

Guit.

- Synth. (Bass Clef, Key of D Major)
- El. B. (Bass Clef, Key of D Major)
- Synth. (Treble Clef, Key of D Major)
- El. Guit. (Treble Clef, Key of D Major)
- O. (Treble Clef, Key of D Major)
- D. Set (Percussion)
- D. Set (Percussion)
- El. Guit. (Treble Clef, Key of D Major)
- El. Guit. (Treble Clef, Key of D Major)
- Vlns. (Treble Clef, Key of D Major)
- Pno. (Treble Clef, Key of D Major)
- Synth. (Bass Clef, Key of D Major)
- She. (Treble Clef, Key of D Major)
- B♭ Cl. (Treble Clef, Key of D Major)
- Guit. (Treble Clef, Key of D Major)

87

87

Synth.

El. B.

Synth.

El. Guit.

O.

D. Set

D. Set

El. Guit.

El. Guit.

Vlins.

Pno.

Synth.

She.

Bb Cl.

Guit.

Musical score for page 88, featuring various instruments. The score is written in G major (one sharp) and 4/4 time. The instruments and their parts are:

- Synth.** (Bass): Two staves, both containing whole rests.
- D. Set** (Percussion): Two staves. The top staff has a simple drum pattern. The bottom staff has a more complex pattern with many 'x' marks indicating hits.
- Synth.** (Bass): Two staves, both containing whole rests.

90

90

Synth.

El. B.

Synth.

El. Guit.

O.

D. Set

D. Set

El. Guit.

El. Guit.

Vlns.

Pno.

Synth.

She.

B♭ Cl.

3

- Synth. (Bass clef)
- El. B. (Bass clef)
- Synth. (Treble clef)
- El. Guit. (Treble clef)
- O. (Treble clef)
- D. Set (Percussion)
- D. Set (Percussion)
- El. Guit. (Treble clef)
- El. Guit. (Treble clef)
- Vlns. (Treble clef)
- Pno. (Treble clef)
- Synth. (Bass clef)
- She. (Treble clef)
- Bb Cl. (Treble clef)
- Guit. (Treble clef)

95

Synth.

El. B.

Synth.

El. Guit.

O.

D. Set

D. Set

El. Guit.

El. Guit.

Vlins.

Pno.

Synth.

She.

B♭ Cl.

- El. Guit. (Treble Clef):** Remains silent.
- O. (Treble Clef):** Plays a complex melodic line with many slurs and ties.
- D. Set (Percussion):** Plays a rhythmic pattern with 'x' marks indicating hits.
- El. Guit. (Treble Clef):** Remains silent.
- El. Guit. (Treble Clef):** Plays a complex melodic line with many slurs and ties.
- Vlins. (Treble Clef):** Plays a melodic line with slurs.
- Pno. (Treble Clef):** Remains silent.
- Synth. (Bass Clef):** Remains silent.
- She. (Treble Clef):** Remains silent.
- B♭ Cl. (Treble Clef):** Plays a melodic line with slurs.

Musical score for page 96, featuring various instruments. The score is written in G major (one sharp) and 4/4 time. The instruments and their parts are:

- Synth.** (Bass clef): Two measures of whole rests.
- El. B.** (Bass clef): Two measures of eighth notes (G2, A2) and quarter notes (B2, C3).
- Synth.** (Treble clef): Two measures of a sustained chord (G4, A4, B4, C5).
- El. Guit.** (Treble clef): Two measures of whole rests.
- O.** (Treble clef): Two measures of chords (G4, A4, B4, C5) and a half note (G4).
- D. Set** (Percussion): Two measures of eighth notes (G4, A4) and quarter notes (B4, C5).
- D. Set** (Percussion): Two measures of eighth notes (G4, A4) and quarter notes (B4, C5).
- El. Guit.** (Treble clef): Two measures of whole rests.
- El. Guit.** (Treble clef): Two measures of chords (G4, A4, B4, C5) and a half note (G4).
- Vlins.** (Treble clef): Two measures of whole rests.
- Pno.** (Treble clef): Two measures of eighth notes (G4, A4) and quarter notes (B4, C5).
- Synth.** (Bass clef): Two measures of whole rests.
- She.** (Treble clef): Two measures of whole rests.
- Bb Cl.** (Treble clef): Two measures of eighth notes (G4, A4) and quarter notes (B4, C5).
- Guit.** (Treble clef): Two measures of whole rests.

98

Synth.

El. B.

Synth.

El. Guit.

O.

D. Set

D. Set

El. Guit.

El. Guit.

Vlins.

Pno.

Synth.

She.

B♭ Cl.

- Synth. (Bass clef)
- El. B. (Bass clef)
- Synth. (Treble clef)
- El. Guit. (Treble clef, 8va)
- O. (Treble clef)
- D. Set (Percussion)
- D. Set (Percussion)
- El. Guit. (Treble clef, 8va)
- El. Guit. (Treble clef, 8va)
- Vlms. (Treble clef)
- Pno. (Treble clef)
- Synth. (Bass clef)
- She. (Treble clef)
- Bb Cl. (Treble clef)
- Guit. (Treble clef)

103

103

Synth.

El. B.

Synth.

El. Guit.

O.

D. Set

D. Set

El. Guit.

El. Guit.

Vlins.

Pno.

Synth.

She.

B♭ Cl.

Musical score for page 104, featuring multiple instruments. The score is written in G major (one sharp) and 4/4 time. The instruments and their parts are as follows:

- Synth.** (Bass clef): Two measures of whole rests.
- El. B.** (Bass clef): Two measures of eighth notes (G2, B2) and quarter notes (D3, F#3), followed by a half note (A2) and a quarter note (G2).
- Synth.** (Treble clef): Two measures of a sustained chord (G4, B4, D5) with a crescendo and decrescendo hairpin.
- El. Guit.** (Treble clef): Two measures of whole rests.
- O.** (Treble clef): Two measures of chords (G4, B4, D5) and (G4, B4, D5, F#4), followed by a half note (G4) and a quarter note (F#4).
- D. Set** (Percussion): Two measures of eighth notes (G, B) and quarter notes (D, F#), followed by a half note (A) and a quarter note (G).
- D. Set** (Percussion): Two measures of eighth notes (G, B) and quarter notes (D, F#), followed by a half note (A) and a quarter note (G).
- El. Guit.** (Treble clef): Two measures of whole rests.
- El. Guit.** (Treble clef): Two measures of chords (G4, B4, D5) and (G4, B4, D5, F#4), followed by a half note (G4) and a quarter note (F#4).
- Vlms.** (Treble clef): Two measures of eighth notes (G4, B4) and quarter notes (D5, F#5), followed by a half note (A5) and a quarter note (G5).
- Pno.** (Treble clef): Two measures of eighth notes (G4, B4) and quarter notes (D5, F#5), followed by a half note (A5) and a quarter note (G5).
- Synth.** (Bass clef): Two measures of whole rests.
- She.** (Treble clef): Two measures of whole rests.
- Bb Cl.** (Treble clef): Two measures of eighth notes (G4, B4) and quarter notes (D5, F#5), followed by a half note (A5) and a quarter note (G5).
- Guit.** (Treble clef): Two measures of whole rests.

106

Synth.

El. B.

Synth.

El. Guit.

O.

D. Set

D. Set

El. Guit.

El. Guit.

Vlns.

Pno.

Synth.

She.

B \flat Cl.

109

Synth.

El. B.

Synth.

El. Guit.

O.

D. Set

D. Set

El. Guit.

El. Guit.

Vlns.

Pno.

Synth.

She.

B \flat Cl.

Guit.

The musical score for page 109 is written for a large ensemble. The instruments and their parts are as follows:

111

Synth.

El. B.

Synth.

El. Guit.

O.

D. Set

D. Set

El. Guit.

El. Guit.

Vlins.

Pno.

Synth.

She.

B \flat Cl.

111

Synth.

El. B.

Synth.

El. Guit.

O.

D. Set

D. Set

El. Guit.

El. Guit.

Vlns.

Pno.

Synth.

She.

B♭ Cl.

Guit.

Downloaded from www.midcities.com

117

Synth.

El. B.

Synth.

El. Guit.

O.

D. Set

D. Set

El. Guit.

El. Guit.

Vlins.

Pno.

Synth.

She.

Bb Cl.

Guit.