

♩ = 89

Bass Guitar

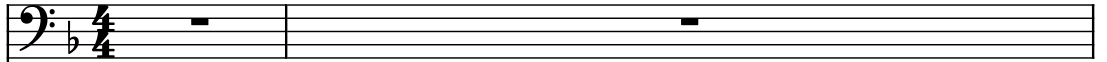

Electric Guitar

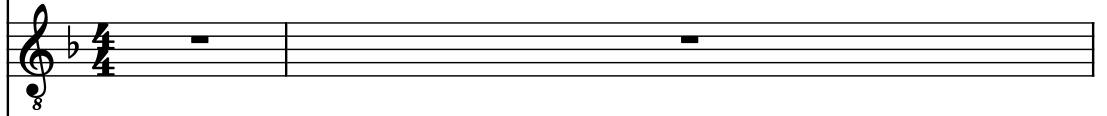

Electric Guitar

Electric Guitar

Effect Synthesizer

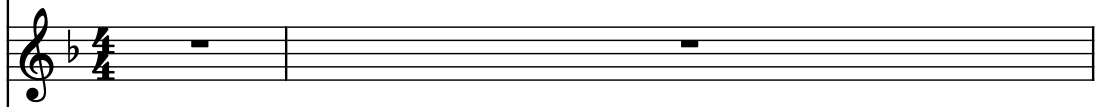

Tenor Saxophone

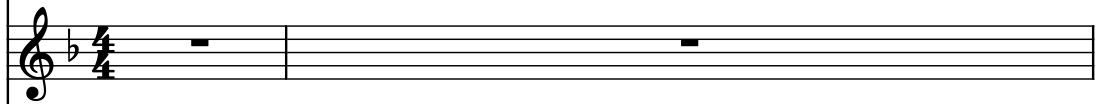

Kazoo

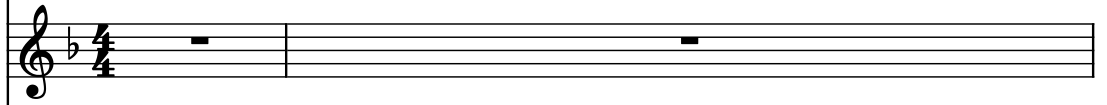

Kazoo

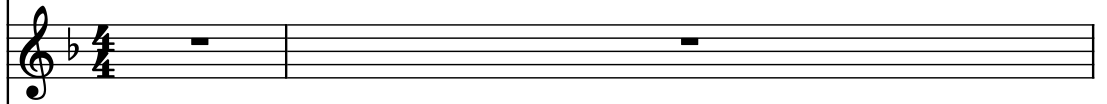

String Synthesizer

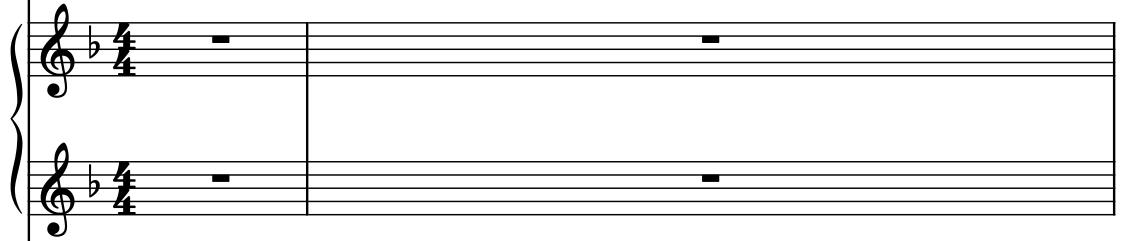

Pad Synthesizer

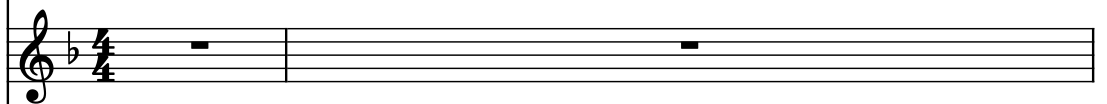

Acoustic Guitar

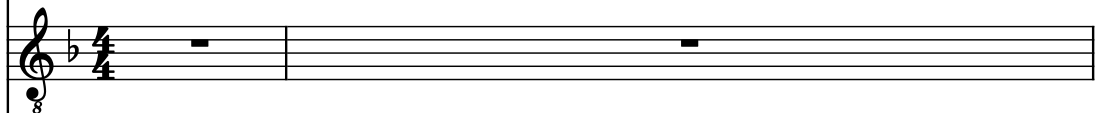

Drumset

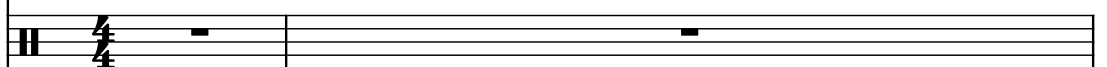

Square Synthesizer

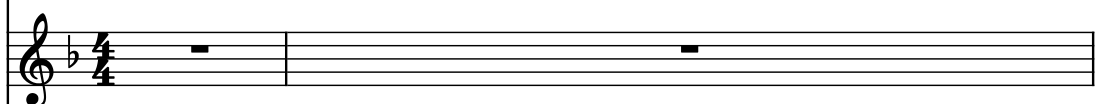

Saw Synthesizer

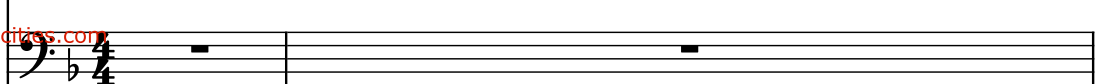

Pdf downloaded from [www.midicities.com](http://www.midicities.com)

5

B. Guit.

El. Guit.

El. Guit.

El. Guit.

Synth.

T. Sax.

Kaz.

Kaz.

Synth.

Synth.

Guit.

D. Set

Synth.

Synth.

6

B. Guit.

El. Guit.

El. Guit.

El. Guit.

Synth.

T. Sax.

Kaz.

Kaz.

Synth.

Synth.

Guit.

D. Set

Synth.

Synth.

7

B. Guit.

El. Guit.

El. Guit.

El. Guit.

Synth.

T. Sax.

Kaz.

Kaz.

Synth.

Synth.

Guit.

D. Set

Synth.

Synth.

8

B. Guit.

El. Guit.

El. Guit.

El. Guit.

Synth.

T. Sax.

Kaz.

Kaz.

Synth.

Synth.

Guit.

D. Set

Synth.

Synth.

7

10

B. Guit.

El. Guit.

El. Guit.

El. Guit.

Synth.

T. Sax.

Kaz.

Kaz.

Synth.

Synth.

Guit.

D. Set

Synth.

Synth.

7

Pdf downloaded from [www.midicities.com](http://www.midicities.com)

13

B. Guit.

El. Guit.

El. Guit.

El. Guit.

Synth.

T. Sax.

Kaz.

Kaz.

Synth.

Synth.

Guit.

D. Set

Synth.

Synth.

7

Downloaded from [www.midcities.com](http://www.midcities.com)

B. Guit.

El. Guit.

El. Guit.

El. Guit.

Synth.

T. Sax.

Kaz.

Kaz.

Synth.

Synth.

Guit.

D. Set

Synth.

Synth.  Pdf downloaded from [www.midicities.com](http://www.midicities.com)

B. Guit.

El. Guit.

El. Guit.

El. Guit.

Synth.

T. Sax.

Kaz.

Kaz.

Synth.

Synth.

Guit.

D. Set

Synth.

21

B. Guit.

El. Guit.

El. Guit.

El. Guit.

Synth.

T. Sax.

Kaz.

Kaz.

Synth.

Synth.

Guit.

D. Set

Synth.

7

24

B. Guit.

El. Guit.

El. Guit.

El. Guit.

Synth.

T. Sax.

Kaz.

Kaz.

Synth.

Synth.

Guit.

D. Set

Synth.

Synth.

B. Guit.

El. Guit.

El. Guit.

El. Guit.

Synth.

T. Sax.

Kaz.

Kaz.

Synth.

Synth.

Guit.

D. Set

Synth.

Synth.

28

B. Guit.

El. Guit.

El. Guit.

El. Guit.

Synth.

T. Sax.

Kaz.

Kaz.

Synth.

Synth.

Guit.

D. Set

Synth.

Synth.

7

28

29

B. Guit.

El. Guit.

El. Guit.

El. Guit.

Synth.

T. Sax.

Kaz.

Kaz.

Synth.

Synth.

Guit.

D. Set

Synth.

Downloaded from [www.midicities.com](http://www.midicities.com)

B. Guit.

El. Guit.

El. Guit.

El. Guit.

Synth.

T. Sax.

Kaz.

Kaz.

Synth.

Synth.

Guit.

D. Set

Synth.

8

8

8

7

3

B. Guit.

El. Guit.

El. Guit.

El. Guit.

Synth.

T. Sax.

Kaz.

Kaz.

Synth.

Synth.

Guit.

D. Set

Synth.

B. Guit.

El. Guit.

El. Guit.

El. Guit.

Synth.

T. Sax.

Kaz.

Kaz.

Synth.

Synth.

Guit.

D. Set

Synth.

Synth.

Downloaded from [www.mididirect.com](http://www.mididirect.com)

38

B. Guit.

El. Guit.

El. Guit.

El. Guit.

Synth.

T. Sax.

Kaz.

Kaz.

Synth.

Synth.

Guit.

D. Set

Synth.

Synth.

B. Guit.

El. Guit.

El. Guit.

El. Guit.

Synth.

T. Sax.

Kaz.

Kaz.

Synth.

Synth.

Guit.

D. Set

Synth.

Synth.

43

B. Guit.

El. Guit.

El. Guit.

El. Guit.

Synth.

T. Sax.

Kaz.

Kaz.

Synth.

Synth.

Guit.

D. Set

Synth.

Synth.

44

B. Guit.

El. Guit.

El. Guit.

El. Guit.

Synth.

T. Sax.

Kaz.

Kaz.

Synth.

Synth.

Guit.

### D. Set

Synth.

Synth.

B. Guit.

El. Guit.

El. Guit.

El. Guit.

Synth.

T. Sax.

Kaz.

Kaz.

Synth.

Synth.

Guit.

D. Set

Synth.

Synth.

Downloaded from [www.midicities.com](http://www.midicities.com)

B. Guit.

El. Guit.

El. Guit.

El. Guit.

Synth.

T. Sax.

Kaz.

Kaz.

Synth.

Synth.

Guit.

D. Set

Synth.

Synth.

The musical score for page 46 features the following instruments and parts:

47

B. Guit.

El. Guit.

El. Guit.

El. Guit.

Synth.

T. Sax.

Kaz.

Kaz.

Synth.

Synth.

Guit.

D. Set

Synth.

Synth.

B. Guit.

El. Guit.

El. Guit.

El. Guit.

Synth.

T. Sax.

Kaz.

Kaz.

Synth.

Synth.

Guit.

D. Set

Synth.

Synth.

48

49

B. Guit.

El. Guit.

El. Guit.

El. Guit.

Synth.

T. Sax.

Kaz.

Kaz.

Synth.

Synth.

Guit.

D. Set

Synth.

8

3

5

8

B. Guit.

El. Guit.

El. Guit.

El. Guit.

Synth.

T. Sax.

Kaz.

Kaz.

Synth.

Synth.

Guit.

D. Set

Synth.

- T. Sax. (Tenor Saxophone):** Silent.
- Synth. (Synthesizer):** Silent.
- Guit. (Guitar):** Silent.
- Synth. (Synthesizer):** Silent.

53

B. Guit.

El. Guit.

El. Guit.

El. Guit.

Synth.

T. Sax.

Kaz.

Kaz.

Synth.

Synth.

Guit.

D. Set

Synth.

53

B. Guit.

El. Guit.

El. Guit.

El. Guit.

Synth.

T. Sax.

Kaz.

Kaz.

Synth.

Synth.

Guit.

D. Set

Synth.

- El. Guit. (Electric Guitar):** Continues the melodic and harmonic development with various note values and rests.
- Synth. (Synthesizer):** Remains mostly silent, indicated by whole rests.
- T. Sax. (Tenor Saxophone):** Remains mostly silent, indicated by whole rests.
- Kaz. (Kazoo):** Remains mostly silent, indicated by whole rests.
- Kaz. (Kazoo):** Remains mostly silent, indicated by whole rests.
- Synth. (Synthesizer):** Remains mostly silent, indicated by whole rests.
- Guit. (Guitar):** Remains mostly silent, indicated by whole rests.
- Synth. (Synthesizer):** Remains mostly silent, indicated by whole rests.

56

B. Guit.

El. Guit.

El. Guit.

El. Guit.

Synth.

T. Sax.

Kaz.

Kaz.

Synth.

Synth.

Guit.

D. Set

Synth.

8

8

8

9

B. Guit.

El. Guit.

El. Guit.

El. Guit.

Synth.

T. Sax.

Kaz.

Kaz.

Synth.

Synth.

Guit.

D. Set

Synth.

Synth.

8

8

8

9

58

B. Guit.

El. Guit.

El. Guit.

El. Guit.

Synth.

T. Sax.

Kaz.

Kaz.

Synth.

Synth.

Guit.

D. Set

Synth.

Synth.

B. Guit.

El. Guit.

El. Guit.

El. Guit.

Synth.

T. Sax.

Kaz.

Kaz.

Synth.

Synth.

Synth.

Guit.

D. Set

Synth.

The musical score for page 59 features the following instruments and their parts:

Pdf downloaded from [www.midicities.com](http://www.midicities.com)

61

B. Guit.

El. Guit.

El. Guit.

El. Guit.

Synth.

T. Sax.

Kaz.

Kaz.

Synth.

Synth.

Guit.

D. Set

Synth.

Synth.

Detailed description of the musical score for page 38, measure 61. The score is written for a variety of instruments, including B. Guit., El. Guit., Synth., T. Sax., Kaz., Synth. (bracketed), Synth., Guit., D. Set, Synth., and Synth. The B. Guit. staff is in bass clef with a key signature of one flat. The El. Guit. staves are in treble clef with a key signature of one flat. The Synth. staves are in treble clef with a key signature of one flat. The T. Sax. staff is in treble clef with a key signature of one flat. The Kaz. staves are in treble clef with a key signature of one flat. The Synth. staff (bracketed) is in treble clef with a key signature of one flat. The Synth. staff is in treble clef with a key signature of one flat. The Guit. staff is in treble clef with a key signature of one flat. The D. Set staff is in double bar line with a key signature of one flat. The Synth. staff is in treble clef with a key signature of one flat. The Synth. staff is in treble clef with a key signature of one flat. The notation includes various musical symbols such as notes, rests, and accidentals.

Synth. Pdf downloaded from [www.midcities.com](http://www.midcities.com)

B. Guit.

El. Guit.

El. Guit.

El. Guit.

Synth.

T. Sax.

Kaz.

Kaz.

Synth.

Synth.

Guit.

D. Set

Synth.

The musical score for page 63 features the following instruments and parts:

64

B. Guit.

El. Guit.

El. Guit.

El. Guit.

Synth.

T. Sax.

Kaz.

Kaz.

Synth.

Synth.

Guit.

D. Set

Synth.

Synth.

64

B. Guit.

El. Guit.

El. Guit.

El. Guit.

Synth.

T. Sax.

Kaz.

Kaz.

Synth.

Synth.

Guit.

D. Set

Synth.

Synth.

67

B. Guit.

El. Guit.

El. Guit.

El. Guit.

Synth.

T. Sax.

Kaz.

Kaz.

Synth.

Synth.

Guit.

D. Set

Synth.

Synth.

B. Guit.

El. Guit.

El. Guit.

El. Guit.

Synth.

T. Sax.

Kaz.

Kaz.

Synth.

Synth.

Guit.

D. Set

Synth.

71

B. Guit.

El. Guit.

El. Guit.

El. Guit.

Synth.

T. Sax.

Kaz.

Kaz.

Synth.

Synth.

Guit.

D. Set

Synth.

Synth.

Detailed description of the musical score for measure 71: The score is written for a multi-instrument ensemble. The B. Guit. part is in bass clef with a key signature of one flat. The El. Guit. parts are in treble clef with a key signature of one flat. The Synth. parts are in treble and bass clefs. The T. Sax. part is in treble clef with a key signature of one flat. The Kaz. parts are in treble clef with a key signature of one flat. The D. Set part is in a percussion clef. The Synth. parts are in bass clef with a key signature of one flat. The notation includes various musical symbols such as notes, rests, and accidentals. The El. Guit. parts feature complex rhythmic patterns and accidentals. The T. Sax. part has a melodic line with a slur. The Kaz. parts have melodic lines with slurs. The Synth. parts have harmonic support with chords and single notes. The D. Set part has a rhythmic pattern with asterisks indicating specific sounds.

B. Guit.

El. Guit.

El. Guit.

El. Guit.

Synth.

T. Sax.

Kaz.

Kaz.

Synth.

Synth.

Guit.

D. Set

Synth.

B. Guit.

El. Guit.

El. Guit.

El. Guit.

Synth.

T. Sax.

Kaz.

Kaz.

Synth.

Synth.

Guit.

D. Set

Synth.

Synth.

Downloaded from [www.midicities.com](http://www.midicities.com)

15

B. Guit.

El. Guit.

El. Guit.

El. Guit.

Synth.

T. Sax.

Kaz.

Kaz.

Synth.

Synth.

Guit.

D. Set

Synth.

Synth.

Downloaded from [www.midicities.com](http://www.midicities.com)

81

B. Guit.

El. Guit.

El. Guit.

El. Guit.

Synth.

T. Sax.

Kaz.

Kaz.

Synth.

Synth.

Guit.

D. Set

Synth.

Synth.

B. Guit.

El. Guit.

El. Guit.

El. Guit.

Synth.

T. Sax.

Kaz.

Kaz.

Synth.

Synth.

Guit.

D. Set

Synth.

Synth.

83

84

B. Guit.

El. Guit.

El. Guit.

El. Guit.

Synth.

T. Sax.

Kaz.

Kaz.

Synth.

Synth.

Guit.

D. Set

Synth.

Synth.

B. Guit.

El. Guit.

El. Guit.

El. Guit.

Synth.

T. Sax.

Kaz.

Kaz.

Synth.

Synth.

Guit.

D. Set

Synth.

Synth.

88

B. Guit.

El. Guit.

El. Guit.

El. Guit.

Synth.

T. Sax.

Kaz.

Kaz.

Synth.

Synth.

Guit.

D. Set

Synth.

Synth.

B. Guit.

El. Guit.

El. Guit.

El. Guit.

Synth.

T. Sax.

Kaz.

Kaz.

Synth.

Synth.

Guit.

D. Set

Synth.

Synth.

91

B. Guit.

El. Guit.

El. Guit.

El. Guit.

Synth.

T. Sax.

Kaz.

Kaz.

Synth.

Synth.

Guit.

D. Set

Synth.

Synth.

B. Guit.

El. Guit.

El. Guit.

El. Guit.

Synth.

T. Sax.

Kaz.

Kaz.

Synth.

Synth.

Guit.

D. Set

Synth.

Synth.

3

93

B. Guit.

El. Guit.

El. Guit.

El. Guit.

Synth.

T. Sax.

Kaz.

Kaz.

Synth.

Synth.

Guit.

D. Set

Synth.

Synth.

B. Guit.

El. Guit.

El. Guit.

El. Guit.

Synth.

T. Sax.

Kaz.

Kaz.

Synth.

Synth.

Guit.

D. Set

Synth.

Synth.

3

95

B. Guit.

El. Guit.

El. Guit.

El. Guit.

Synth.

T. Sax.

Kaz.

Kaz.

Synth.

Synth.

Guit.

D. Set

Synth.

Synth.

B. Guit.

El. Guit.

El. Guit.

El. Guit.

Synth.

T. Sax.

Kaz.

Kaz.

Synth.

Synth.

Guit.

D. Set

Synth.

Synth.

Downloaded from [www.midicities.com](http://www.midicities.com)

B. Guit.

El. Guit.

El. Guit.

El. Guit.

Synth.

T. Sax.

Kaz.

Kaz.

Synth.

Synth.

Guit.

D. Set

Synth.

Synth.

Downloaded from [www.midcities.com](http://www.midcities.com)

B. Guit.

El. Guit.

El. Guit.

El. Guit.

Synth.

T. Sax.

Kaz.

Kaz.

Synth.

Synth.

Guit.

D. Set

Synth.

Synth.

99

B. Guit.

El. Guit.

El. Guit.

El. Guit.

Synth.

T. Sax.

Kaz.

Kaz.

Synth.

Synth.

Guit.

D. Set

Synth.

Synth.

The musical score for page 99 features the following instruments and parts:

- B. Guit.**: Bass guitar part in the first staff, featuring a melodic line with a sharp sign on the second measure.
- El. Guit.**: Electric guitar parts in staves 2, 3, and 4. Staff 2 has a melodic line. Staff 3 has a melodic line with a sharp sign. Staff 4 has a melodic line with a triplet of eighth notes in the second measure.
- Synth.**: Synthesizer parts in staves 5, 6, 7, 8, 9, 10, 11, and 12. Staff 5 has a melodic line. Staff 6 has a melodic line with a sharp sign. Staff 7 has a melodic line. Staff 8 has a melodic line. Staff 9 has a melodic line. Staff 10 has a melodic line. Staff 11 has a melodic line. Staff 12 has a melodic line.
- T. Sax.**: Tenor saxophone part in staff 6, featuring a melodic line with a sharp sign.
- Kaz.**: Kazoo parts in staves 7 and 8, featuring a melodic line.
- D. Set**: Drums part in staff 11, featuring a rhythmic pattern.
- Synth.**: Synthesizer parts in staves 12 and 13, featuring a melodic line.

B. Guit.

El. Guit.

El. Guit.

El. Guit.

Synth.

T. Sax.

Kaz.

Kaz.

Synth.

Synth.

Guit.

D. Set

Synth.

Synth.

B. Guit.

El. Guit.

El. Guit.

El. Guit.

Synth.

T. Sax.

Kaz.

Kaz.

Synth.

Synth.

Guit.

D. Set

Synth.

3

3

3

3

B. Guit.

El. Guit.

El. Guit.

El. Guit.

Synth.

T. Sax.

Kaz.

Kaz.

Synth.

Synth.

Guit.

D. Set

Synth.

Synth.

B. Guit.

El. Guit.

El. Guit.

El. Guit.

Synth.

T. Sax.

Kaz.

Kaz.

Synth.

Synth.

Guit.

D. Set

Synth.

Downloaded from [www.midcities.com](http://www.midcities.com)

B. Guit.

El. Guit.

El. Guit.

El. Guit.

Synth.

T. Sax.

Kaz.

Kaz.

Synth.

Synth.

Guit.

D. Set

Synth.

Synth.

Pdf downloaded from [www.midicities.com](http://www.midicities.com)

B. Guit.

El. Guit.

El. Guit.

El. Guit.

Synth.

T. Sax.

Kaz.

Kaz.

Synth.

Synth.

Guit.

D. Set

Synth.

Synth.

107

B. Guit.

El. Guit.

El. Guit.

El. Guit.

Synth.

T. Sax.

Kaz.

Kaz.

Synth.

Synth.

Guit.

D. Set

Synth.

Synth.

8

8

8

7

7

7

9

B. Guit.

El. Guit.

El. Guit.

El. Guit.

Synth.

T. Sax.

Kaz.

Kaz.

Synth.

Synth.

Guit.

D. Set

Synth.

Synth.

Pdf downloaded from [www.midcities.com](http://www.midcities.com)

B. Guit.

El. Guit.

El. Guit.

El. Guit.

Synth.

T. Sax.

Kaz.

Kaz.

Synth.

Synth.

Guit.

D. Set

Synth.

Synth.

B. Guit.

El. Guit.

El. Guit.

El. Guit.

Synth.

T. Sax.

Kaz.

Kaz.

Synth.

Synth.

Guit.

D. Set

Synth.

7

7

9

B. Guit.

El. Guit.

El. Guit.

El. Guit.

Synth.

T. Sax.

Kaz.

Kaz.

Synth.

Synth.

Guit.

D. Set

Synth.

Synth.

B. Guit.

El. Guit.

El. Guit.

El. Guit.

Synth.

T. Sax.

Kaz.

Kaz.

Synth.

Synth.

Guit.

D. Set

Synth.

Synth.

Downloaded from [www.midicities.com](http://www.midicities.com)

B. Guit.

El. Guit.

El. Guit.

El. Guit.

Synth.

T. Sax.

Kaz.

Kaz.

Synth.

Synth.

Guit.

D. Set

Synth.

Synth.

B. Guit.

El. Guit.

El. Guit.

El. Guit.

Synth.

T. Sax.

Kaz.

Kaz.

Synth.

Synth.

Guit.

D. Set

Synth.

Synth.

Downloaded from [www.midicities.com](http://www.midicities.com)

B. Guit.

El. Guit.

El. Guit.

El. Guit.

Synth.

T. Sax.

Kaz.

Kaz.

Synth.

Synth.

Guit.

D. Set

Synth.

Synth.

8

8

8

8

8

8

8

8

8

8

8

8

8

122

B. Guit.

El. Guit.

El. Guit.

El. Guit.

Synth.

T. Sax.

Kaz.

Kaz.

Synth.

Synth.

Guit.

D. Set

Synth.

Synth.

123

B. Guit.

El. Guit.

El. Guit.

El. Guit.

Synth.

T. Sax.

Kaz.

Kaz.

Synth.

Synth.

Guit.

D. Set

Synth.

Synth.

3 7 9

Pdf downloaded from [www.midicities.com](http://www.midicities.com)