

♩ = 140

Drumset, "Special"

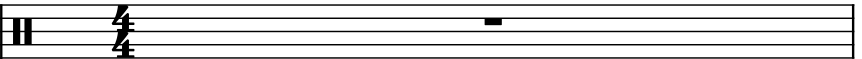

Electric Bass, by Garbage

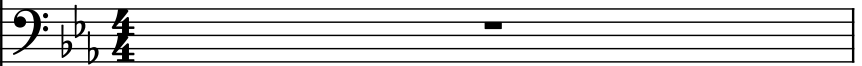

Voice

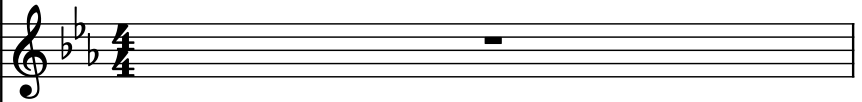

Voice, off their second

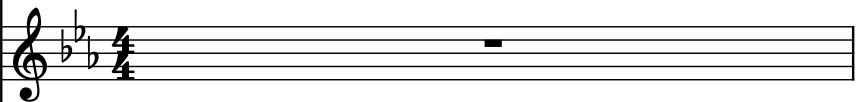

Pad Synthesizer, album Version 2.0

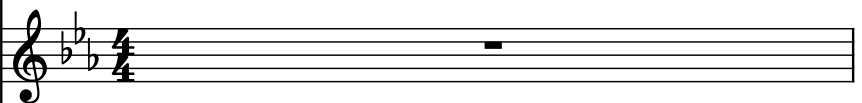

Bass Synthesizer

Effect Synthesizer, arr. by Colin Henley

Staves and their content:

5

D. Set

El. B.

Vo.

Vo.

Synth.

Synth.

Synth.

7

D. Set

El. B.

Vo.

Vo.

Synth.

Synth.

Synth.

9

D. Set

El. B.

Vo.

Vo.

Synth.

Synth.

Synth.

11

D. Set

El. B.

Vo.

Vo.

Synth.

Synth.

Synth.

13

D. Set

El. B.

Vo.

Vo.

Synth.

Synth.

Synth.

15

D. Set

El. B.

Vo.

Vo.

Synth.

Synth.

Synth.

17

D. Set

El. B.

Vo.

Vo.

Synth.

Synth.

Synth.

19

D. Set

El. B.

Vo.

Vo.

Synth.

Synth.

Synth.

21

D. Set

El. B.

Vo.

Vo.

Synth.

Synth.

Synth.

23

D. Set

El. B.

Vo.

Vo.

Synth.

Synth.

Synth.

25

D. Set

El. B.

Vo.

Vo.

Synth.

Synth.

Synth.

27

D. Set

El. B.

Vo.

Vo.

Synth.

Synth.

Synth.

29

D. Set

El. B.

Vo.

Vo.

Synth.

Synth.

Synth.

31

D. Set

El. B.

Vo.

Vo.

Synth.

Synth.

Synth.

33

D. Set

El. B.

Vo.

Vo.

Synth.

Synth.

Synth.

35

D. Set

El. B.

Vo.

Vo.

Synth.

Synth.

Synth.

37

D. Set

El. B.

Vo.

Vo.

Synth.

Synth.

Synth.

Lyrics for the first vocal part:   
37 I'm a little bit of a   
38 I'm a little bit of a

Lyrics for the second vocal part:   
37 I'm a little bit of a   
38 I'm a little bit of a

39

D. Set

El. B.

Vo.

Vo.

Synth.

Synth.

Synth.

41

D. Set

El. B.

Vo.

Vo.

Synth.

Synth.

Synth.

43

D. Set

El. B.

Vo.

Vo.

Synth.

Synth.

Synth.

45

D. Set

El. B.

Vo.

Vo.

Synth.

Synth.

Synth.

47

D. Set

El. B.

Vo.

Vo.

Synth.

Synth.

Synth.

48

D. Set

El. B.

Vo.

Vo.

Synth.

Synth.

Synth.

51

D. Set

El. B.

Vo.

Vo.

Synth.

Synth.

Synth.

53

53

D. Set

El. B.

Vo.

Vo.

Synth.

Synth.

Synth.

56

D. Set

El. B.

Vo.

Vo.

Synth.

Synth.

Synth.

58

D. Set

El. B.

Vo.

Vo.

Synth.

Synth.

Synth.

60

D. Set

El. B.

Vo.

Vo.

Synth.

Synth.

Synth.

62

D. Set

El. B.

Vo.

Vo.

Synth.

Synth.

Synth.

64

D. Set

El. B.

Vo.

Vo.

Synth.

Synth.

Synth.

- Measure 64:**
- Measure 65:**

66

D. Set

El. B.

Vo.

Vo.

Synth.

Synth.

Synth.

68

D. Set

El. B.

Vo.

Vo.

Synth.

Synth.

Synth.

70

D. Set

El. B.

Vo.

Vo.

Synth.

Synth.

Synth.

- Measure 70:**
- Measure 71:**

72

D. Set

El. B.

Vo.

Vo.

Synth.

Synth.

Synth.

74

D. Set

El. B.

Vo.

Vo.

Synth.

Synth.

Synth.

76

D. Set

El. B.

Vo.

Vo.

Synth.

Synth.

Synth.

78

D. Set

El. B.

Vo.

Vo.

Synth.

Synth.

Synth.

- Measure 78:**
  - Vo. (first):** A whole rest.
  - Synth. (first):** A whole rest.
  - Synth. (third):** A whole rest.
- Measure 79:**
  - Vo. (first):** A whole rest.
  - Synth. (first):** A whole rest.
  - Synth. (third):** A whole rest.

80

D. Set

El. B.

Vo.

Vo.

Synth.

Synth.

Synth.

82

D. Set

El. B.

Vo.

Vo.

Synth.

Synth.

Synth.

84

D. Set

El. B.

Vo.

Vo.

Synth.

Synth.

Synth.

85

86

D. Set

El. B.

Vo.

Vo.

Synth.

Synth.

Synth.

88

D. Set

El. B.

Vo.

Vo.

Synth.

Synth.

Synth.

- Measure 88:**
  - Vo. (top):** A vocal part with a whole rest.
  - Synth. (top):** A synth part with a whole rest.
  - Synth. (bottom):** A synth part with a whole rest.
- Measure 89:**
  - Vo. (top):** A vocal part with a whole rest.
  - Synth. (top):** A synth part with a whole rest.
  - Synth. (bottom):** A synth part with a whole rest.

90

D. Set

El. B.

Vo.

Vo.

Synth.

Synth.

Synth.

92

D. Set

El. B.

Vo.

Vo.

Synth.

Synth.

Synth.

94

D. Set

El. B.

Vo.

Vo.

Synth.

Synth.

Synth.

96

D. Set

El. B.

Vo.

Vo.

Synth.

Synth.

Synth.

98

D. Set

El. B.

Vo.

Vo.

Synth.

Synth.

Synth.

- Measure 98:**
  - Vo. (1):** Chordal accompaniment with sustained notes.
  - Synth. (1):** Silent.
  - Synth. (3):** Silent.
- Measure 99:**
  - Vo. (1):** Chordal accompaniment with sustained notes.
  - Synth. (1):** Silent.
  - Synth. (3):** Silent.

100

D. Set

El. B.

Vo.

Vo.

Synth.

Synth.

Synth.

102

D. Set

El. B.

Vo.

Vo.

Synth.

Synth.

Synth.

104

D. Set

El. B.

Vo.

Vo.

Synth.

Synth.

Synth.

106

D. Set

El. B.

Vo.

Vo.

Synth.

Synth.

Synth.

108

D. Set

El. B.

Vo.

Vo.

Synth.

Synth.

Synth.

110

D. Set

El. B.

Vo.

Vo.

Synth.

Synth.

Synth.

112

D. Set

El. B.

Vo.

Vo.

Synth.

Synth.

Synth.

114

D. Set

El. B.

Vo.

Vo.

Synth.

Synth.

Synth.

116

D. Set

El. B.

Vo.

Vo.

Synth.

Synth.

Synth.

118

D. Set

El. B.

Vo.

Vo.

Synth.

Synth.

Synth.

120

D. Set

El. B.

Vo.

Vo.

Synth.

Synth.

Synth.

122

D. Set

El. B.

Vo.

Vo.

Synth.

Synth.

Synth.

124

D. Set

El. B.

Vo.

Vo.

Synth.

Synth.

Synth.

126

D. Set

El. B.

Vo.

Vo.

Synth.

Synth.

Synth.

128

D. Set

El. B.

Vo.

Vo.

Synth.

Synth.

Synth.

El. B.

Vo.

Vo.

Synth.

Synth.

Synth.