

♩ = 112

Contrabass, Bass

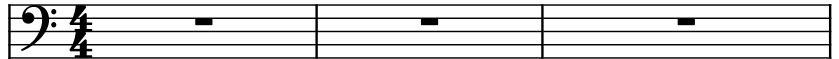

Piano, Piano

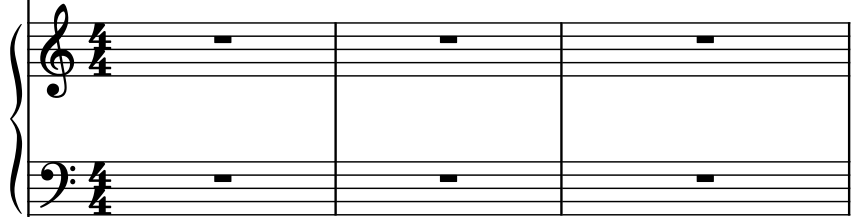

16 Hole C Chromatic Harmonica, Melody

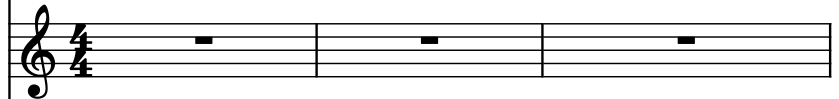

Strings, Strings Section

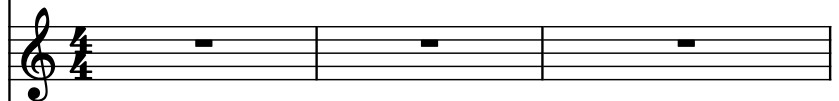

Acoustic Guitar, Guitar 2

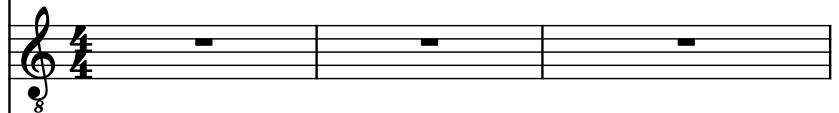

Drumset, Drums

Bass Oboe, Melody

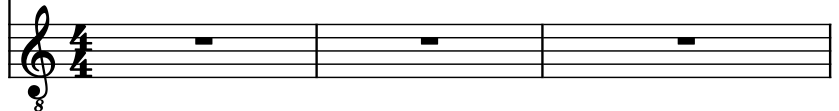

Pdf downloaded from [www.midicities.com](http://www.midicities.com)

This musical score is for the song "The Sound of Silence" by Simon & Garfunkel. It is a 4/4 piece in the key of D major. The score includes parts for the following instruments:

8

10

10

Cb.

Pno.

Harm.

St.

Guit.

D. Set

B. Ob.

13

Cb.

Pno.

Harm.

St.

Guit.

D. Set

B. Ob.

8

15

15

Cb.

Pno.

Harm.

St.

Guit.

D. Set

B. Ob.

17

20

20

Cb.

Pno.

Harm.

St.

Guit.

D. Set

B. Ob.

22

Cb.

Pno.

Harm.

St.

Guit.

D. Set

B. Ob.

24

24

Cb.

Pno.

Harm.

St.

Guit.

D. Set

B. Ob.

26

Cb.

Pno.

Harm.

St.

Guit.

D. Set

B. Ob.

28

28

Cb.

Pno.

Harm.

St.

Guit.

D. Set

B. Ob.

31

Cb.

Pno.

Harm.

St.

Guit.

D. Set

B. Ob.

33

33

Cb.

Pno.

Harm.

St.

Guit.

D. Set

B. Ob.

35

35

Cb.

Pno.

Harm.

St.

Guit.

D. Set

B. Ob.

38

38

Cb.

Pno.

Harm.

St.

Guit.

D. Set

B. Ob.

40

Cb.

Pno.

Harm.

St.

Guit.

D. Set

B. Ob.

42

42

Cb.

Pno.

Harm.

St.

Guit.

D. Set

B. Ob.

44

44

Cb.

Pno.

Harm.

St.

Guit.

D. Set

B. Ob.

46

46

Cb.

Pno.

Harm.

St.

Guit.

D. Set

B. Ob.

48

Cb.

Pno.

Harm.

St.

Guit.

D. Set

B. Ob.

51

51

Cb.

Pno.

Harm.

St.

Guit.

D. Set

B. Ob.

Cb.  
 Pno.  
 Harm.  
 St.  
 Guit.  
 D. Set  
 B. Ob.

56

56

Cb.

Pno.

Harm.

St.

Guit.

D. Set

B. Ob.

- Cb.** (Cello/Bass): Bass clef, playing a melodic line.
- Pno.** (Piano): Grand staff (treble and bass clefs), playing a complex accompaniment.
- Harm.** (Harp): Treble clef, playing a melodic line with a triplet in measure 60.
- St.** (Strings): Treble clef, playing a sustained note.
- Guit.** (Guitar): Treble clef, playing a melodic line with a capo on the 8th fret.
- D. Set** (Drum Set): Two staves, playing a rhythmic pattern.
- B. Ob.** (Bassoon/Oboe): Treble clef, playing a melodic line.

62

62

Cb.

Pno.

Harm.

St.

Guit.

D. Set

B. Ob.

64

64

Cb.

Pno.

Harm.

St.

Guit.

D. Set

B. Ob.

67

67

Cb.

Pno.

Harm.

St.

Guit.

D. Set

B. Ob.

69

- Cb.** (Contrabass): Bass clef, playing a melodic line.
- Pno.** (Piano): Treble and Bass clefs, playing chords and arpeggiated figures.
- Harm.** (Harp): Treble clef, playing sustained chords.
- St.** (Strings): Treble clef, playing sustained chords.
- Guit.** (Guitar): Treble clef, playing a melodic line with a capo on the 8th fret.
- D. Set** (Drum Set): Treble clef, playing a rhythmic pattern with 'x' marks for cymbals.
- B. Ob.** (Bassoon): Treble clef, playing a melodic line.

71

71

Cb.

Pno.

Harm.

St.

Guit.

D. Set

B. Ob.

74

Cb.

Pno.

Harm.

St.

Guit.

D. Set

B. Ob.

3

3

8

76

76

Cb.

Pno.

Harm.

St.

Guit.

D. Set

B. Ob.

- Cb.** (Contrabass): Bass clef, playing a half note in measure 78 and a half note in measure 79.
- Pno.** (Piano): Treble and Bass clefs. Measure 78 features a complex chordal texture with many beamed notes. Measure 79 features a sustained chord in the treble and a half note in the bass.
- Harm.** (Harp): Treble clef. Measure 78 features a series of chords. Measure 79 features a sustained chord.
- St.** (Strings): Treble clef. Measure 78 features a sustained chord. Measure 79 features a sustained chord.
- Guit.** (Guitar): Treble clef. Measure 78 features a complex melodic line with many beamed notes. Measure 79 features a complex melodic line with many beamed notes.
- D. Set** (Drum Set): Treble clef. Measure 78 features a series of eighth notes. Measure 79 features a series of eighth notes.
- B. Ob.** (Bass Oboe): Treble clef. Measure 78 features a series of chords. Measure 79 features a sustained chord.

80

81

Cb.

Pno.

Harm.

St.

Guit.

D. Set

B. Ob.
