

♩ = 120

Fretless Electric Bass, tk1

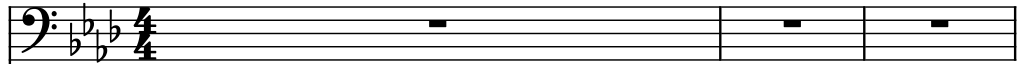

Saw Synthesizer, tk2

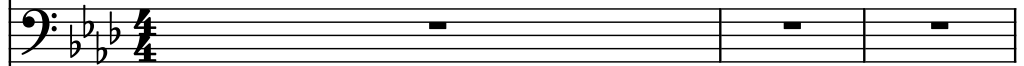

Violoncellos, tk3

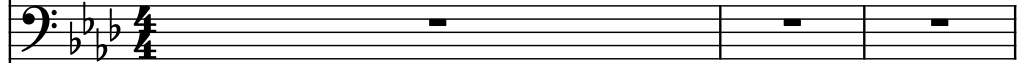

Strings, tk4

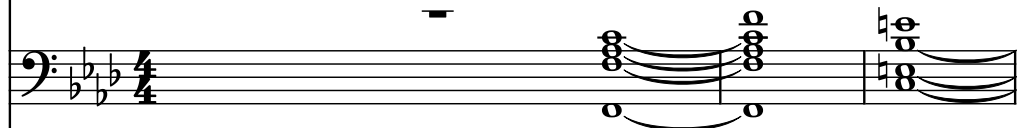

Template that configures 16 tracks for 16 separate MIDI channels, full Volume, and centered Pan.

Electric Piano, tk5

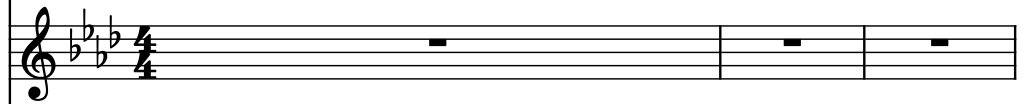

Effect Synthesizer, tk6

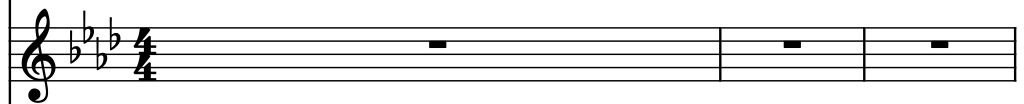

Percussive Organ, tk7

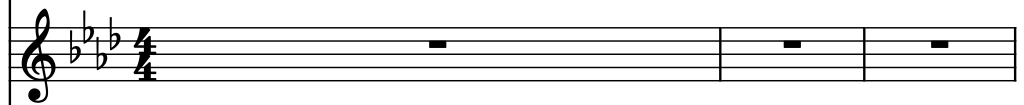

Drumset, tk10

Strings, tk11

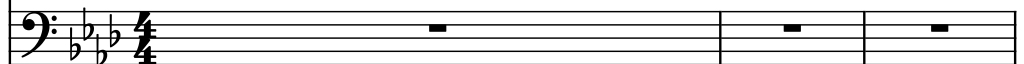

Electric Piano, tk12

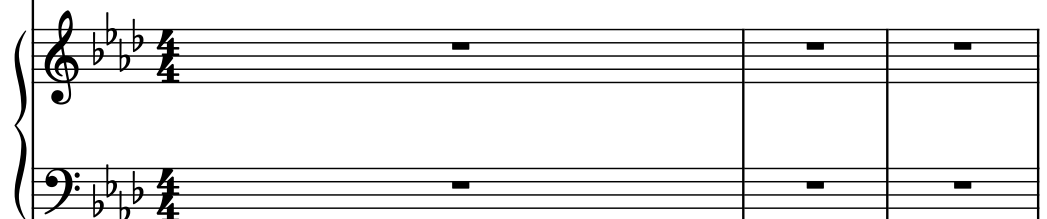

Frtrl. El. B.

Synth.

Vcs.

St.

El. Pno.

Synth.

Perc. Org.

D. Set

St.

El. Pno.

Frtrl. El. B.

Synth.

Vcs.

St.

El. Pno.

Synth.

Perc. Org.

D. Set

St.

El. Pno.

8

Frtl. El. B.

Synth.

Vcs.

St.

El. Pno.

Synth.

Perc. Org.

D. Set

St.

El. Pno.

Frtrl. El. B.

Synth.

Vcs.

St.

El. Pno.

Synth.

Perc. Org.

D. Set

St.

El. Pno.

The musical score for page 10 is written in a key with three flats (B-flat, E-flat, A-flat) and 4/4 time. The instruments and their parts are as follows:

Frtrl. El. B.

Synth.

Vcs.

St.

El. Pno.

Synth.

Perc. Org.

D. Set

St.

El. Pno.

5

5

5

5

5

5

5

5

5

5

12

Frtl. El. B.

Synth.

Vcs.

St.

El. Pno.

Synth.

Perc. Org.

D. Set

St.

El. Pno.

13

Frtrl. El. B.

Synth.

Vcs.

St.

El. Pno.

Synth.

Perc. Org.

D. Set

St.

El. Pno.

Frtrl. El. B.

Synth.

Vcs.

St.

El. Pno.

Synth.

Perc. Org.

D. Set

St.

El. Pno.

The musical score for page 14 is written for a multi-instrument ensemble. The instruments and their parts are as follows:

15

Frtl. El. B.

Synth.

Vcs.

St.

El. Pno.

Synth.

Perc. Org.

D. Set

St.

El. Pno.

16

Frtl. El. B.

Synth.

Vcs.

St.

El. Pno.

Synth.

Perc. Org.

D. Set

St.

El. Pno.

17

Frtil. El. B.

Synth.

Vcs.

St.

El. Pno.

Synth.

Perc. Org.

D. Set

St.

El. Pno.

Detailed description of the musical score for page 11, measure 17. The score is written for ten staves. The key signature is three flats (B-flat, E-flat, A-flat). The Frtil. El. B. staff has a melody starting on G2, moving up to A2, B2, and C3. The Synth. staff has a melody starting on G2, moving up to A2, B2, and C3. The Vcs. staff is empty. The St. staff is empty. The El. Pno. staff is empty. The Synth. staff has a melody starting on G2, moving up to A2, B2, and C3. The Perc. Org. staff has a melody starting on G2, moving up to A2, B2, and C3. The D. Set staff has a melody starting on G2, moving up to A2, B2, and C3. The St. staff has a melody starting on G2, moving up to A2, B2, and C3. The El. Pno. staff is empty.

Frtrl. El. B.

Synth.

Vcs.

St.

El. Pno.

Synth.

Perc. Org.

D. Set

St.

El. Pno.

21

Frtrl. El. B.

Synth.

Vcs.

St.

El. Pno.

Synth.

Perc. Org.

D. Set

St.

El. Pno.

Frtrl. El. B.

Synth.

Vcs.

St.

El. Pno.

Synth.

Perc. Org.

D. Set

St.

El. Pno.

Frtil. El. B.

Synth.

Vcs.

St.

El. Pno.

Synth.

Perc. Org.

D. Set

St.

El. Pno.

26

Frtrl. El. B.

Synth.

Vcs.

St.

El. Pno.

Synth.

Perc. Org.

D. Set

St.

El. Pno.

Frtrl. El. B.

Synth.

Vcs.

St.

El. Pno.

Synth.

Perc. Org.

D. Set

St.

El. Pno.

Frtrl. El. B.

Synth.

Vcs.

St.

El. Pno.

Synth.

Perc. Org.

D. Set

St.

El. Pno.

30

Frtrl. El. B.

Synth.

Vcs.

St.

El. Pno.

Synth.

Perc. Org.

D. Set

St.

El. Pno.

Frtrl. El. B.

Synth.

Vcs.

St.

El. Pno.

Synth.

Perc. Org.

D. Set

St.

El. Pno.

- Synth. (Synthesizer):** Provides a harmonic accompaniment with chords and moving lines in the bass and treble clefs.
- El. Pno. (Electric Piano):** Provides a harmonic accompaniment with chords and moving lines in the bass and treble clefs.
- Synth. (Synthesizer):** Provides a harmonic accompaniment with chords and moving lines in the bass and treble clefs.
- Perc. Org. (Percussion Organ):** Provides a harmonic accompaniment with chords and moving lines in the bass and treble clefs.
- El. Pno. (Electric Piano):** Provides a harmonic accompaniment with chords and moving lines in the bass and treble clefs.

Frtrl. El. B.

Synth.

Vcs.

St.

El. Pno.

Synth.

Perc. Org.

D. Set

St.

El. Pno.

Frtrl. El. B.

Synth.

Vcs.

St.

El. Pno.

Synth.

Perc. Org.

D. Set

St.

El. Pno.

36

Frtl. El. B.

Synth.

Vcs.

St.

El. Pno.

Synth.

Perc. Org.

D. Set

St.

El. Pno.

Frtrl. El. B.

Synth.

Vcs.

St.

El. Pno.

Synth.

Perc. Org.

D. Set

St.

El. Pno.

The musical score for page 37 is written in a key with three flats (B-flat, E-flat, A-flat) and 4/4 time. The instruments and their parts are as follows:

Frtrl. El. B.

Synth.

Vcs.

St.

El. Pno.

Synth.

Perc. Org.

D. Set

St.

El. Pno.

39

Frtl. El. B.

Synth.

Vcs.

St.

El. Pno.

Synth.

Perc. Org.

D. Set

St.

El. Pno.

40

Frtl. El. B.

Synth.

Vcs.

St.

El. Pno.

Synth.

Perc. Org.

D. Set

St.

El. Pno.

3

3

Frtrl. El. B.

Synth.

Vcs.

St.

El. Pno.

Synth.

Perc. Org.

D. Set

St.

El. Pno.

The musical score is for page 42 and features the following instruments and parts:

45

Frtrl. El. B.

Synth.

Vcs.

St.

El. Pno.

Synth.

Perc. Org.

D. Set

St.

El. Pno.

Frtrl. El. B.

Synth.

Vcs.

St.

El. Pno.

Synth.

Perc. Org.

D. Set

St.

El. Pno.

Frtrl. El. B.

Synth.

Vcs.

St.

El. Pno.

Synth.

Perc. Org.

D. Set

St.

El. Pno.

49

Frtrl. El. B.

Synth.

Vcs.

St.

El. Pno.

Synth.

Perc. Org.

D. Set

St.

El. Pno.

Frtil. El. B.

Synth.

Vcs.

St.

El. Pno.

Synth.

Perc. Org.

D. Set

St.

El. Pno.

54

Frtrl. El. B.

Synth.

Vcs.

St.

El. Pno.

Synth.

Perc. Org.

D. Set

St.

El. Pno.

Frtrl. El. B.

Synth.

Vcs.

St.

El. Pno.

Synth.

Perc. Org.

D. Set

St.

El. Pno.

58

Frtrl. El. B.

Synth.

Vcs.

St.

El. Pno.

Synth.

Perc. Org.

D. Set

St.

El. Pno.

Frtrl. El. B.

Synth.

Vcs.

St.

El. Pno.

Synth.

Perc. Org.

D. Set

St.

El. Pno.

Frtrl. El. B.

Synth.

Vcs.

St.

El. Pno.

Synth.

Perc. Org.

D. Set

St.

El. Pno.

61

Frtl. El. B.

Synth.

Vcs.

St.

El. Pno.

Synth.

Perc. Org.

D. Set

St.

El. Pno.

3

3

Frtrl. El. B.

Synth.

Vcs.

St.

El. Pno.

Synth.

Perc. Org.

D. Set

St.

El. Pno.

63

Frtrl. El. B.

Synth.

Vcs.

St.

El. Pno.

Synth.

Perc. Org.

D. Set

St.

El. Pno.

Frtrl. El. B.

Synth.

Vcs.

St.

El. Pno.

Synth.

Perc. Org.

D. Set

St.

El. Pno.

65

Frtl. El. B.

Synth.

Vcs.

St.

El. Pno.

Synth.

Perc. Org.

D. Set

St.

El. Pno.

3

Frtrl. El. B.

Synth.

Vcs.

St.

El. Pno.

Synth.

Perc. Org.

D. Set

St.

El. Pno.

Frtrl. El. B.

Synth.

Vcs.

St.

El. Pno.

Synth.

Perc. Org.

D. Set

St.

El. Pno.

68

Frtl. El. B.

Synth.

Vcs.

St.

El. Pno.

Synth.

Perc. Org.

D. Set

St.

El. Pno.

3

71

Frtrl. El. B.

Synth.

Vcs.

St.

El. Pno.

Synth.

Perc. Org.

D. Set

St.

El. Pno.

3

Frtrl. El. B.

Synth.

Vcs.

St.

El. Pno.

Synth.

Perc. Org.

D. Set

St.

El. Pno.

Frtrl. El. B.

Synth.

Vcs.

St.

El. Pno.

Synth.

Perc. Org.

D. Set

St.

El. Pno.

Frtrl. El. B.

Synth.

Vcs.

St.

El. Pno.

Synth.

Perc. Org.

D. Set

St.

El. Pno.

81

Frtl. El. B.

Synth.

Vcs.

St.

El. Pno.

Synth.

Perc. Org.

D. Set

St.

El. Pno.

3

3

Frtrl. El. B.

Synth.

Vcs.

St.

El. Pno.

Synth.

Perc. Org.

D. Set

St.

El. Pno.

The musical score for page 82 is written for a variety of instruments. The Frtrl. El. B. (French Horn) and Synth. (Synthesizer) parts have melodic lines. The Vcs. (Violoncello) and St. (Soprano Saxophone) parts provide harmonic support. The El. Pno. (Electric Piano) part has a simple melodic line. The Synth. (Synthesizer) part has a simple melodic line. The Perc. Org. (Percussion Organ) part has a simple melodic line. The D. Set (Drum Set) part features a rhythmic pattern of eighth notes. The St. (Soprano Saxophone) part has a simple melodic line. The El. Pno. (Electric Piano) part is written in a grand staff, with the right hand having a few notes and the left hand being mostly empty.

83

Frtl. El. B.

Synth.

Vcs.

St.

El. Pno.

Synth.

Perc. Org.

D. Set

St.

El. Pno.

The musical score for page 83 is written for a multi-instrument ensemble. The instruments and their parts are as follows:

- Frtl. El. B. (Fretless Electric Bass):** Plays a simple melodic line in the bass register.
- Synth. (Synthesizer):** Provides harmonic support with chords and single notes.
- Vcs. (Violoncello):** Plays a melodic line, often in unison with the Fretless Electric Bass.
- St. (Saxophone):** Features a complex, fast-paced melodic line with many sixteenth and thirty-second notes.
- El. Pno. (Electric Piano):** Plays a melodic line with some sustained notes.
- Synth. (Synthesizer):** A second synthesizer part, mostly playing sustained chords.
- Perc. Org. (Percussion Organ):** Plays a sustained chord.
- D. Set (Drum Set):** Provides a rhythmic foundation with various drum patterns.
- St. (Saxophone):** A second saxophone part, playing a melodic line.

84

Frtl. El. B.

Synth.

Vcs.

St.

El. Pno.

Synth.

Perc. Org.

D. Set

St.

El. Pno.

85

Frtl. El. B.

Synth.

Vcs.

St.

El. Pno.

Synth.

Perc. Org.

D. Set

St.

El. Pno.

Frtrl. El. B.

Synth.

Vcs.

St.

El. Pno.

Synth.

Perc. Org.

D. Set

St.

El. Pno.

88

Frtrl. El. B.

Synth.

Vcs.

St.

El. Pno.

Synth.

Perc. Org.

D. Set

St.

El. Pno.

Frtrl. El. B.

Synth.

Vcs.

St.

El. Pno.

Synth.

Perc. Org.

D. Set

St.

El. Pno.

Frtil. El. B.

Synth.

Vcs.

St.

El. Pno.

Synth.

Perc. Org.

D. Set

St.

El. Pno.

Frtrl. El. B.

Synth.

Vcs.

St.

El. Pno.

Synth.

Perc. Org.

D. Set

St.

El. Pno.

Detailed description of the musical score: The score is for a rehearsal mark 92 on page 55. It consists of ten staves. The first two staves, Frtrl. El. B. and Synth., are in bass clef and contain identical notation: a half note B-flat, a quarter rest, an eighth note G-flat, a quarter note F, a half note E-flat, and a half note D. The next four staves (Vcs., St., El. Pno., and Synth.) are in treble clef and are empty. The Perc. Org. staff is also in treble clef and is empty. The D. Set staff is in percussion clef and contains a complex rhythmic pattern with 'x' marks and notes. The St. staff is in bass clef and contains a complex rhythmic pattern with notes. The final staff is a grand staff for El. Pno., consisting of a treble and bass clef, and is empty.

Frtrl. El. B.

Synth.

Vcs.

St.

El. Pno.

Synth.

Perc. Org.

D. Set

St.

El. Pno.

Frtrl. El. B.

Synth.

Vcs.

3

St.

El. Pno.

Synth.

Perc. Org.

D. Set

St.

El. Pno.

Frtrl. El. B.

Synth.

Vcs.

St.

El. Pno.

Synth.

Perc. Org.

D. Set

St.

El. Pno.

97

Frtl. El. B.

Synth.

Vcs.

St.

El. Pno.

Synth.

Perc. Org.

D. Set

St.

El. Pno.

3

3

Frtrl. El. B.

Synth.

Vcs.

St.

El. Pno.

Synth.

Perc. Org.

D. Set

St.

El. Pno.

Frtrl. El. B.

Synth.

Vcs.

St.

El. Pno.

Synth.

Perc. Org.

D. Set

St.

El. Pno.

Frtrl. El. B.

Synth.

Vcs.

St.

El. Pno.

Synth.

Perc. Org.

D. Set

St.

El. Pno.

100

Frtl. El. B.

Synth.

Vcs.

St.

El. Pno.

Synth.

Perc. Org.

D. Set

St.

El. Pno.

3

101

101

3

Frtl. El. B.

Synth.

Vcs.

St.

El. Pno.

Synth.

Perc. Org.

D. Set

St.

El. Pno.
