

♩ = 81

Effect Synthesizer, Anderson Vocals

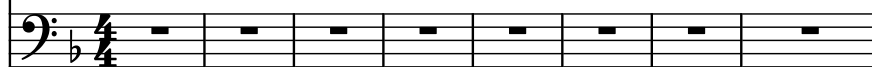

Bass Guitar, Squire Bass

Piano, Wakeman Piano

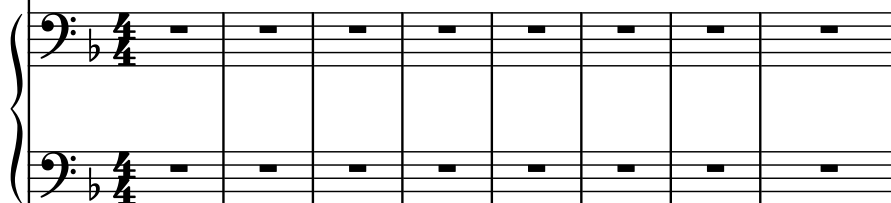

Electric Guitar, Howe Ovrdrv.Gtr.

Alto, Squire La-La

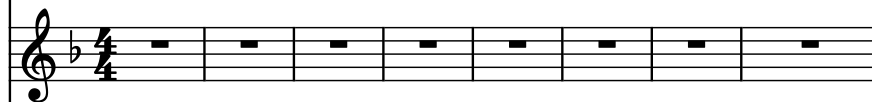

Alto, Howe La-La

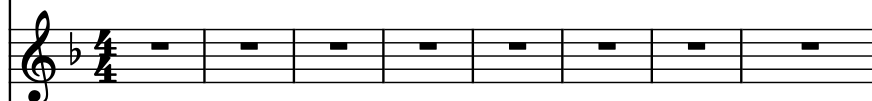

Electric Guitar, Howe GtrSolo

Square Synthesizer, Wakeman Wave

Hammond Organ, Wakeman Organ

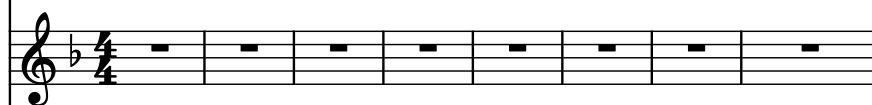

Drumset, Bruford Drums

Fretless Electric Bass, Squire Add.

Concert Snare Drum, Noises

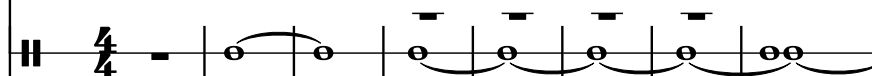

9

Synth.

B. Guit.

Pno.

El. Guit.

A.

A.

El. Guit.

Synth.

Hm. Org.

D. Set

Frtl. El. B.

Con. Sn.

10

Synth.

B. Guit.

Pno.

El. Guit.

A.

A.

El. Guit.

Synth.

Hm. Org.

D. Set

Frtl. El. B.

Con. Sn.

11

Synth.

B. Guit.

Pno.

El. Guit.

A.

A.

El. Guit.

Synth.

Hm. Org.

D. Set

Frtl. El. B.

Con. Sn.

Detailed description of the musical score: The score is for a 12-measure piece. Measure 11 (labeled '11') contains notation for Synth. (treble clef, key of B-flat, notes: F#4, G4, A4, Bb4, A4, G4, F#4, E4, D4), B. Guit. (bass clef, key of B-flat, notes: F2, G2, A2, Bb2, A2, G2, F#2, E2, D2), El. Guit. (treble clef, key of B-flat, notes: F4, G4, A4, Bb4, A4, G4, F#4, E4, D4), and Frtl. El. B. (bass clef, key of B-flat, notes: F2, G2, A2, Bb2, A2, G2, F#2, E2, D2). Measure 12 contains notation for B. Guit. (bass clef, key of B-flat, notes: F2, G2, A2, Bb2, A2, G2, F#2, E2, D2) and Frtl. El. B. (bass clef, key of B-flat, notes: F2, G2, A2, Bb2, A2, G2, F#2, E2, D2). All other parts (Pno., A., A., El. Guit., Synth., Hm. Org., D. Set, Con. Sn.) are silent in both measures.

12

Synth.

B. Guit.

Pno.

El. Guit.

A.

A.

El. Guit.

Synth.

Hm. Org.

D. Set

Frtl. El. B.

Con. Sn.

13

Synth.

B. Guit.

Pno.

El. Guit.

A.

A.

El. Guit.

Synth.

Hm. Org.

D. Set

Frtl. El. B.

Con. Sn.

13

14

Synth.

B. Guit.

Pno.

El. Guit.

A.

A.

El. Guit.

Synth.

Hm. Org.

D. Set

Frtl. El. B.

Con. Sn.

16

Synth.

B. Guit.

Pno.

El. Guit.

A.

A.

El. Guit.

Synth.

Hm. Org.

D. Set

Frtl. El. B.

Con. Sn.

17

Synth.

B. Guit.

Pno.

El. Guit.

A.

A.

El. Guit.

Synth.

Hm. Org.

D. Set

Frtl. El. B.

Con. Sn.

18

Synth.

B. Guit.

Pno.

El. Guit.

A.

A.

El. Guit.

Synth.

Hm. Org.

D. Set

Frtl. El. B.

Con. Sn.

18

19

Synth.

B. Guit.

Pno.

El. Guit.

A.

A.

El. Guit.

Synth.

Hm. Org.

D. Set

Frtl. El. B.

Con. Sn.

20

Synth.

B. Guit.

Pno.

El. Guit.

A.

A.

El. Guit.

Synth.

Hm. Org.

D. Set

Frtl. El. B.

Con. Sn.

21

Synth.

B. Guit.

Pno.

El. Guit.

A.

A.

El. Guit.

Synth.

Hm. Org.

D. Set

Frtl. El. B.

Con. Sn.

22

Synth.

B. Guit.

Pno.

El. Guit.

A.

A.

El. Guit.

Synth.

Hm. Org.

D. Set

Frtl. El. B.

Con. Sn.

23

Synth.

B. Guit.

Pno.

El. Guit.

A.

A.

El. Guit.

Synth.

Hm. Org.

D. Set

Frtl. El. B.

Con. Sn.

24

Synth.

B. Guit.

Pno.

El. Guit.

A.

A.

El. Guit.

Synth.

Hm. Org.

D. Set

Frtl. El. B.

Con. Sn.

25

Synth.

B. Guit.

Pno.

El. Guit.

A.

A.

El. Guit.

Synth.

Hm. Org.

D. Set

Frtl. El. B.

Con. Sn.

26

Synth.

B. Guit.

Pno.

El. Guit.

A.

A.

El. Guit.

Synth.

Hm. Org.

D. Set

Frtl. El. B.

Con. Sn.

27

Synth.

B. Guit.

Pno.

El. Guit.

A.

A.

El. Guit.

Synth.

Hm. Org.

D. Set

Frtl. El. B.

Con. Sn.

29

Synth.

B. Guit.

Pno.

El. Guit.

A.

A.

El. Guit.

Synth.

Hm. Org.

D. Set

Frtl. El. B.

Con. Sn.

30

Synth.

B. Guit.

Pno.

El. Guit.

A.

A.

El. Guit.

Synth.

Hm. Org.

D. Set

Frtl. El. B.

Con. Sn.

30

31

Synth.

B. Guit.

Pno.

El. Guit.

A.

A.

El. Guit.

Synth.

Hm. Org.

D. Set

Frtl. El. B.

Con. Sn.

32

Synth.

B. Guit.

Pno.

El. Guit.

A.

A.

El. Guit.

Synth.

Hm. Org.

D. Set

Frtl. El. B.

Con. Sn.

33

Synth.

B. Guit.

Pno.

El. Guit.

A.

A.

El. Guit.

Synth.

Hm. Org.

D. Set

Frtl. El. B.

Con. Sn.

34

Synth.

B. Guit.

Pno.

El. Guit.

A.

A.

El. Guit.

Synth.

Hm. Org.

D. Set

Frtl. El. B.

Con. Sn.

35

Synth.

B. Guit.

Pno.

El. Guit.

A.

A.

El. Guit.

Synth.

Hm. Org.

D. Set

Frtl. El. B.

Con. Sn.

36

36

Synth.

B. Guit.

Pno.

El. Guit.

A.

A.

El. Guit.

Synth.

Hm. Org.

D. Set

Frtl. El. B.

Con. Sn.

37

Synth.

B. Guit.

Pno.

El. Guit.

A.

A.

El. Guit.

Synth.

Hm. Org.

D. Set

Frtl. El. B.

Con. Sn.

38

Synth.

B. Guit.

Pno.

El. Guit.

A.

A.

El. Guit.

Synth.

Hm. Org.

D. Set

Frtl. El. B.

Con. Sn.

39

Synth.

B. Guit.

Pno.

El. Guit.

A.

A.

El. Guit.

Synth.

Hm. Org.

D. Set

Frtl. El. B.

Con. Sn.

40

Synth.

B. Guit.

Pno.

El. Guit.

A.

A.

El. Guit.

Synth.

Hm. Org.

D. Set

Frtl. El. B.

Con. Sn.

41

Synth.

B. Guit.

Pno.

El. Guit.

A.

A.

El. Guit.

Synth.

Hm. Org.

D. Set

Frtl. El. B.

Con. Sn.

42

Synth.

B. Guit.

Pno.

El. Guit.

A.

A.

El. Guit.

Synth.

Hm. Org.

D. Set

Frtl. El. B.

Con. Sn.

42

43

Synth.

B. Guit.

Pno.

El. Guit.

A.

A.

El. Guit.

Synth.

Hm. Org.

D. Set

Frtl. El. B.

Con. Sn.

44

Synth.

B. Guit.

Pno.

El. Guit.

A.

A.

El. Guit.

Synth.

Hm. Org.

D. Set

Frtl. El. B.

Con. Sn.

45

Synth.

B. Guit.

Pno.

El. Guit.

A.

A.

El. Guit.

Synth.

Hm. Org.

D. Set

Frtl. El. B.

Con. Sn.

46  $\text{♩} = 85$

Synth.

B. Guit.

Pno.

El. Guit.

A.

A.

El. Guit.

Synth.

Hm. Org.

D. Set

Frtl. El. B.

Con. Sn.

47

Synth.

B. Guit.

Pno.

El. Guit.

A.

A.

El. Guit.

Synth.

Hm. Org.

D. Set

Frtl. El. B.

Con. Sn.

48

Synth.

B. Guit.

Pno.

El. Guit.

A.

A.

El. Guit.

Synth.

Hm. Org.

D. Set

Frtl. El. B.

Con. Sn.

49

Synth.

B. Guit.

Pno.

El. Guit.

A.

A.

El. Guit.

Synth.

Hm. Org.

D. Set

Frtl. El. B.

Con. Sn.

50

Synth.

B. Guit.

Pno.

El. Guit.

A.

A.

El. Guit.

Synth.

Hm. Org.

D. Set

Frtl. El. B.

Con. Sn.

51

Synth.

B. Guit.

Pno.

El. Guit.

A.

A.

El. Guit.

Synth.

Hm. Org.

D. Set

Frtl. El. B.

Con. Sn.

52

Synth.

B. Guit.

Pno.

El. Guit.

A.

A.

El. Guit.

Synth.

Hm. Org.

D. Set

Frtl. El. B.

Con. Sn.

53

Synth.

B. Guit.

Pno.

El. Guit.

A.

A.

El. Guit.

Synth.

Hm. Org.

D. Set

Frtl. El. B.

Con. Sn.

55

Synth.

B. Guit.

Pno.

El. Guit.

A.

A.

El. Guit.

Synth.

Hm. Org.

D. Set

Frtl. El. B.

Con. Sn.

57

Synth.

B. Guit.

Pno.

El. Guit.

A.

A.

El. Guit.

Synth.

Hm. Org.

D. Set

Frtl. El. B.

Con. Sn.

$\text{♩} = 84$   
 $\text{♩} = 85$   
 $\text{♩} = 86$   
 $\text{♩} = 87$   
 $\text{♩} = 88$   
 $\text{♩} = 89$   
 $\text{♩} = 92$   
 $\text{♩} = 94$   
 $\text{♩} = 98$   
 $\text{♩} = 101$   
 $\text{♩} = 102$   
 $\text{♩} = 103$   
 $\text{♩} = 104$

47 179

♪ = 178

♪ = 177

♪ = 176

♪ = 175

♪ = 174

♪ = 173

♪ = 172

♪ = 171

♪ = 170

♪ = 169

♪ = 168

♪ = 167

♪ = 166

♪ = 165

♪ = 162

♪ = 161

♪ = 160

♪ = 156

♪ = 155

♪ = 154

♪ = 153

♪ = 148

♪ = 147

♪ = 146

♪ = 143

♪ = 140

♪ = 139

♪ = 136

♪ = 135

♪ = 134

♪ = 131

♪ = 128

♪ = 126

♪ = 123

♪ = 121

♪ = 118

♪ = 114

♪ = 113

♪ = 112

♪ = 110

♪ = 107

58

Synth.

B. Guit.

59  $\text{♩} = 120$

Synth.

B. Guit.

Pno.

El. Guit.

A.

A.

El. Guit.

Synth.

Hm. Org.

D. Set

Frtl. El. B.

Con. Sn.

3 3 5 5

60

Synth.

B. Guit.

Pno.

El. Guit.

A.

A.

El. Guit.

Synth.

Hm. Org.

D. Set

Frtl. El. B.

Con. Sn.

61

Synth.

B. Guit.

Pno.

El. Guit.

A.

A.

El. Guit.

Synth.

Hm. Org.

D. Set

Frtl. El. B.

Con. Sn.

3

3

5

7

8

63  $\text{♩} = 81$

Synth.

B. Guit.

Pno.

El. Guit.

A.

A.

El. Guit.

Synth.

Hm. Org.

D. Set

Frtl. El. B.

Con. Sn.

66

Synth.

B. Guit.

Pno.

El. Guit.

A.

A.

El. Guit.

Synth.

Hm. Org.

D. Set

Frtl. El. B.

Con. Sn.

67

Synth.

B. Guit.

Pno.

El. Guit.

A.

A.

El. Guit.

Synth.

Hm. Org.

D. Set

Frtl. El. B.

Con. Sn.

68

Synth.

B. Guit.

Pno.

El. Guit.

A.

A.

El. Guit.

Synth.

Hm. Org.

D. Set

Frtl. El. B.

Con. Sn.

69

Synth.

B. Guit.

Pno.

El. Guit.

A.

A.

El. Guit.

Synth.

Hm. Org.

D. Set

Frtl. El. B.

Con. Sn.

70

Synth.

B. Guit.

Pno.

El. Guit.

A.

A.

El. Guit.

Synth.

Hm. Org.

D. Set

Frtl. El. B.

Con. Sn.

71

Synth.

B. Guit.

Pno.

El. Guit.

A.

A.

El. Guit.

Synth.

Hm. Org.

D. Set

Frtl. El. B.

Con. Sn.

72

Synth.

B. Guit.

Pno.

El. Guit.

A.

A.

El. Guit.

Synth.

Hm. Org.

D. Set

Frtl. El. B.

Con. Sn.

74

Synth.

B. Guit.

Pno.

El. Guit.

A.

A.

El. Guit.

Synth.

Hm. Org.

D. Set

Frtl. El. B.

Con. Sn.

75

Synth.

B. Guit.

Pno.

El. Guit.

A.

A.

El. Guit.

Synth.

Hm. Org.

D. Set

Frtl. El. B.

Con. Sn.

76

Synth.

B. Guit.

Pno.

El. Guit.

A.

A.

El. Guit.

Synth.

Hm. Org.

D. Set

Frtl. El. B.

Con. Sn.

77

Synth.

B. Guit.

Pno.

El. Guit.

A.

A.

El. Guit.

Synth.

Hm. Org.

D. Set

Frtl. El. B.

Con. Sn.

78

Synth.

B. Guit.

Pno.

El. Guit.

A.

A.

El. Guit.

Synth.

Hm. Org.

D. Set

Frtl. El. B.

Con. Sn.

79

Synth.

B. Guit.

Pno.

El. Guit.

A.

A.

El. Guit.

Synth.

Hm. Org.

D. Set

Frtl. El. B.

Con. Sn.

80

Synth.

B. Guit.

Pno.

El. Guit.

A.

A.

El. Guit.

Synth.

Hm. Org.

D. Set

Frtl. El. B.

Con. Sn.

82

Synth.

B. Guit.

Pno.

El. Guit.

A.

A.

El. Guit.

Synth.

Hm. Org.

D. Set

Frtl. El. B.

Con. Sn.

4/4

83

84

Synth.

B. Guit.

Pno.

El. Guit.

A.

A.

El. Guit.

Synth.

Hm. Org.

D. Set

Frtl. El. B.

Con. Sn.

85

Synth.

B. Guit.

Pno.

El. Guit.

A.

A.

El. Guit.

Synth.

Hm. Org.

D. Set

Frtl. El. B.

Con. Sn.

87

Synth.

B. Guit.

Pno.

El. Guit.

A.

A.

El. Guit.

Synth.

Hm. Org.

D. Set

Frtl. El. B.

Con. Sn.

88

90

Synth.

B. Guit.

Pno.

El. Guit.

A.

A.

El. Guit.

Synth.

Hm. Org.

D. Set

Frtl. El. B.

Con. Sn.

92

Synth.

B. Guit.

Pno.

El. Guit.

A.

A.

El. Guit.

Synth.

Hm. Org.

D. Set

Frtl. El. B.

Con. Sn.

The musical score for page 92 is written for a multi-instrument ensemble. The instruments and their parts are as follows:

93

Synth.

B. Guit.

Pno.

El. Guit.

A.

A.

El. Guit.

Synth.

Hm. Org.

D. Set

Frtl. El. B.

Con. Sn.

94

Synth.

B. Guit.

Pno.

El. Guit.

A.

A.

El. Guit.

Synth.

Hm. Org.

D. Set

Frtl. El. B.

Con. Sn.

95

Synth.

B. Guit.

Pno.

El. Guit.

A.

A.

El. Guit.

Synth.

Hm. Org.

D. Set

Frtl. El. B.

Con. Sn.

96

- Synth.**: Treble clef, key of B-flat. A single whole rest is present.
- B. Guit.**: Bass clef, key of B-flat. A single whole rest is present.
- Pno.**: Grand staff (treble and bass clefs, key of B-flat). The right hand plays a melodic line with eighth and sixteenth notes, including a sharp sign (#) on the second staff. The left hand plays a bass line with eighth notes and rests.
- El. Guit.**: Treble clef, key of B-flat. A single whole rest is present.
- A.**: Treble clef, key of B-flat. A single whole rest is present.
- A.**: Treble clef, key of B-flat. A single whole rest is present.
- El. Guit.**: Treble clef, key of B-flat. A single whole rest is present.
- Synth.**: Bass clef, key of B-flat. A single whole rest is present.
- Hm. Org.**: Treble clef, key of B-flat. A single whole rest is present.
- D. Set**: Percussion staff (two lines). It features a series of eighth notes with 'x' marks above them, indicating a specific rhythmic pattern.
- Frtl. El. B.**: Bass clef, key of B-flat. A single whole rest is present.
- Con. Sn.**: Percussion staff (two lines). A single whole rest is present.

97

Synth.

B. Guit.

Pno.

El. Guit.

A.

A.

El. Guit.

Synth.

Hm. Org.

D. Set

Frtl. El. B.

Con. Sn.

98

Synth.

B. Guit.

Pno.

El. Guit.

A.

A.

El. Guit.

Synth.

Hm. Org.

D. Set

Frtl. El. B.

Con. Sn.

99

Synth.

B. Guit.

Pno.

El. Guit.

A.

A.

El. Guit.

Synth.

Hm. Org.

D. Set

Frtl. El. B.

Con. Sn.

100

Synth.

B. Guit.

Pno.

El. Guit.

A.

A.

El. Guit.

Synth.

Hm. Org.

D. Set

Frtl. El. B.

Con. Sn.

101

Synth.

B. Guit.

Pno.

El. Guit.

A.

A.

El. Guit.

Synth.

Hm. Org.

D. Set

Frtl. El. B.

Con. Sn.

102

Synth.

B. Guit.

Pno.

El. Guit.

A.

A.

El. Guit.

Synth.

Hm. Org.

D. Set

Frtl. El. B.

Con. Sn.

103

Synth.

B. Guit.

Pno.

El. Guit.

A.

A.

El. Guit.

Synth.

Hm. Org.

D. Set

Frtl. El. B.

Con. Sn.

104

Synth.

B. Guit.

Pno.

El. Guit.

A.

A.

El. Guit.

Synth.

Hm. Org.

D. Set

Frtl. El. B.

Con. Sn.

105

Synth.

B. Guit.

Pno.

El. Guit.

A.

A.

El. Guit.

Synth.

Hm. Org.

D. Set

Frtl. El. B.

Con. Sn.

107

Synth.

B. Guit.

Pno.

El. Guit.

A.

A.

El. Guit.

Synth.

Hm. Org.

D. Set

Frtl. El. B.

Con. Sn.

109

Synth.

B. Guit.

Pno.

El. Guit.

A.

A.

El. Guit.

Synth.

Hm. Org.

D. Set

Frtl. El. B.

Con. Sn.

10/8

110

Synth.

B. Guit.

Pno.

El. Guit.

A.

A.

El. Guit.

Synth.

Hm. Org.

D. Set

Frtl. El. B.

Con. Sn.

111

Synth.

B. Guit.

Pno.

El. Guit.

A.

A.

El. Guit.

Synth.

Hm. Org.

D. Set

Frtl. El. B.

Con. Sn.

112

Synth.

B. Guit.

Pno.

El. Guit.

A.

A.

El. Guit.

Synth.

Hm. Org.

D. Set

Frtl. El. B.

Con. Sn.

113

Synth.

B. Guit.

Pno.

El. Guit.

A.

A.

El. Guit.

Synth.

Hm. Org.

D. Set

Frtl. El. B.

Con. Sn.

114

Synth.

B. Guit.

Pno.

El. Guit.

A.

A.

El. Guit.

Synth.

Hm. Org.

D. Set

Frtl. El. B.

Con. Sn.

115

Synth.

B. Guit.

Pno.

El. Guit.

A.

A.

El. Guit.

Synth.

Hm. Org.

D. Set

Frtl. El. B.

Con. Sn.

116

116

Synth.

B. Guit.

Pno.

El. Guit.

A.

A.

El. Guit.

Synth.

Hm. Org.

D. Set

Frtl. El. B.

Con. Sn.

117

Synth.

B. Guit.

Pno.

El. Guit.

A.

A.

El. Guit.

Synth.

Hm. Org.

D. Set

Frtl. El. B.

Con. Sn.

3

118

Synth.

B. Guit.

Pno.

El. Guit.

A.

A.

El. Guit.

Synth.

Hm. Org.

D. Set

Frtl. El. B.

Con. Sn.

2/4 4/4

120

Synth.

B. Guit.

Pno.

El. Guit.

A.

A.

El. Guit.

Synth.

Hm. Org.

D. Set

Frtl. El. B.

Con. Sn.

122

Synth.

B. Guit.

Pno.

El. Guit.

A.

A.

El. Guit.

Synth.

Hm. Org.

D. Set

Frtl. El. B.

Con. Sn.

123

Synth.

B. Guit.

Pno.

El. Guit.

A.

A.

El. Guit.

Synth.

Hm. Org.

D. Set

Frtl. El. B.

Con. Sn.

124

Synth.

B. Guit.

Pno.

El. Guit.

A.

A.

El. Guit.

Synth.

Hm. Org.

D. Set

Frtl. El. B.

Con. Sn.

125

Synth.

B. Guit.

Pno.

El. Guit.

A.

A.

El. Guit.

Synth.

Hm. Org.

D. Set

Frtl. El. B.

Con. Sn.

127

Synth.

B. Guit.

Pno.

El. Guit.

A.

A.

El. Guit.

Synth.

Hm. Org.

D. Set

Frtl. El. B.

Con. Sn.

128

Synth.

B. Guit.

Pno.

El. Guit.

A.

A.

El. Guit.

Synth.

Hm. Org.

D. Set

Frtl. El. B.

Con. Sn.

129

Synth.

B. Guit.

Pno.

El. Guit.

A.

A.

El. Guit.

Synth.

Hm. Org.

D. Set

Frtl. El. B.

Con. Sn.

130

Synth.

B. Guit.

Pno.

El. Guit.

A.

A.

El. Guit.

Synth.

Hm. Org.

D. Set

Frtl. El. B.

Con. Sn.

131

Synth.

B. Guit.

Pno.

El. Guit.

A.

A.

El. Guit.

Synth.

Hm. Org.

D. Set

Frtl. El. B.

Con. Sn.

131

132

Synth.

B. Guit.

Pno.

El. Guit.

A.

A.

El. Guit.

Synth.

Hm. Org.

D. Set

Frtl. El. B.

Con. Sn.

133

Synth.

B. Guit.

Pno.

El. Guit.

A.

A.

El. Guit.

Synth.

Hm. Org.

D. Set

Frtl. El. B.

Con. Sn.

134

Synth.

B. Guit.

Pno.

El. Guit.

A.

A.

El. Guit.

Synth.

Hm. Org.

D. Set

Frtl. El. B.

Con. Sn.

135

Synth.

B. Guit.

Pno.

El. Guit.

A.

A.

El. Guit.

Synth.

Hm. Org.

D. Set

Frtl. El. B.

Con. Sn.

136

Synth.

B. Guit.

Pno.

El. Guit.

A.

A.

El. Guit.

Synth.

Hm. Org.

D. Set

Frtl. El. B.

Con. Sn.

137

Synth.

B. Guit.

Pno.

El. Guit.

A.

A.

El. Guit.

Synth.

Hm. Org.

D. Set

Frtl. El. B.

Con. Sn.

139

Synth.

B. Guit.

Pno.

El. Guit.

A.

A.

El. Guit.

Synth.

Hm. Org.

D. Set

Frtl. El. B.

Con. Sn.

140

Synth.

B. Guit.

Pno.

El. Guit.

A.

A.

El. Guit.

Synth.

Hm. Org.

D. Set

Frtl. El. B.

Con. Sn.

141

Synth.

B. Guit.

Pno.

El. Guit.

A.

A.

El. Guit.

Synth.

Hm. Org.

D. Set

Frtl. El. B.

Con. Sn.

142

Synth.

B. Guit.

Pno.

El. Guit.

A.

A.

El. Guit.

Synth.

Hm. Org.

D. Set

Frtl. El. B.

Con. Sn.

143

Synth.

B. Guit.

Pno.

El. Guit.

A.

A.

El. Guit.

Synth.

Hm. Org.

D. Set

Frtl. El. B.

Con. Sn.

144

Synth.

B. Guit.

Pno.

El. Guit.

A.

A.

El. Guit.

Synth.

Hm. Org.

D. Set

Frtl. El. B.

Con. Sn.

8

3

3

3

3

145

Synth.

B. Guit.

Pno.

El. Guit.

A.

A.

El. Guit.

Synth.

Hm. Org.

D. Set

Frtl. El. B.

Con. Sn.

146

Synth.

B. Guit.

Pno.

El. Guit.

A.

A.

El. Guit.

Synth.

Hm. Org.

D. Set

Frtl. El. B.

Con. Sn.

147

Synth.

B. Guit.

Pno.

El. Guit.

A.

A.

El. Guit.

Synth.

Hm. Org.

D. Set

Frtl. El. B.

Con. Sn.

- B. Guit. (Staff 2):** Features a complex melodic line with many accidentals, including sharps and flats.
- Pno. (Staff 3):** The piano part is empty, indicated by a whole rest.
- El. Guit. (Staff 4):** Features a complex melodic line with many accidentals, including sharps and flats.
- A. (Staff 5):** The alto part is empty, indicated by a whole rest.
- A. (Staff 6):** The alto part is empty, indicated by a whole rest.
- El. Guit. (Staff 7):** Features a complex melodic line with many accidentals, including sharps and flats.
- Synth. (Staff 8):** The synth part is empty, indicated by a whole rest.
- Hm. Org. (Staff 9):** Features a complex melodic line with many accidentals, including sharps and flats.
- D. Set (Staff 10):** Features a complex melodic line with many accidentals, including sharps and flats.
- Frtl. El. B. (Staff 11):** The fretless electric bass part is empty, indicated by a whole rest.
- Con. Sn. (Staff 12):** The conga snare part is empty, indicated by a whole rest.

148

Synth.

B. Guit.

Pno.

El. Guit.

A.

A.

El. Guit.

Synth.

Hm. Org.

D. Set

Frtl. El. B.

Con. Sn.

149

Synth.

B. Guit.

Pno.

El. Guit.

A.

A.

El. Guit.

Synth.

Hm. Org.

D. Set

Frtl. El. B.

Con. Sn.

8

3 3 3

150

Synth.

B. Guit.

Pno.

El. Guit.

A.

A.

El. Guit.

Synth.

Hm. Org.

D. Set

Frtl. El. B.

Con. Sn.

151

Synth.

B. Guit.

Pno.

El. Guit.

A.

A.

El. Guit.

Synth.

Hm. Org.

D. Set

Frtl. El. B.

Con. Sn.

152

Synth.

B. Guit.

Pno.

El. Guit.

A.

A.

El. Guit.

Synth.

Hm. Org.

D. Set

Frtl. El. B.

Con. Sn.

153

Synth.

B. Guit.

Pno.

El. Guit.

A.

A.

El. Guit.

Synth.

Hm. Org.

D. Set

Frtl. El. B.

Con. Sn.

154

Synth.

B. Guit.

Pno.

El. Guit.

A.

A.

El. Guit.

Synth.

Hm. Org.

D. Set

Frtl. El. B.

Con. Sn.

155

156

Synth.

B. Guit.

Pno.

El. Guit.

A.

A.

El. Guit.

Synth.

Hm. Org.

D. Set

Frtl. El. B.

Con. Sn.

157

Synth.

B. Guit.

Pno.

El. Guit.

A.

A.

El. Guit.

Synth.

Hm. Org.

D. Set

Frtl. El. B.

Con. Sn.

158

Synth.

B. Guit.

Pno.

El. Guit.

A.

A.

El. Guit.

Synth.

Hm. Org.

D. Set

Frtl. El. B.

Con. Sn.